Jury Orders McRae To Pay Boykin $1,000 Libel Damages

The South's Standard Newspaper

THE ATLANTA CONSTITUTION

The Largest Total City and Suburban and the Largest Total Daily Circulation of Any Atlanta Newspaper

NRA MEMBER U.S. WE DO OUR PART

VOL. LXVI., No. 192. ONLY MORNING NEWSPAPER PUBLISHED IN ATLANTA ATLANTA, GA., FRIDAY MORNING, DECEMBER 22, 1933. Entered at Atlanta Postoffice As Second-Class Mail Matter. Single Copies: Daily, 5c; Sunday, 10c. Daily and Sunday: Weekly 20c; Monthly 90c.

ROOSEVELT RATIFIES LONDON SILVER AGREEMENT; COINING ORDERED ON SPLIT BASIS WITH PRODUCERS

VERDICT RETURNED AFTER FIVE HOURS; APPEAL PLANNED

Decision of Jurors Follows 14 Days of Testimony in Double-Libel Action Asking Total of $400,000 Damages.

TWO-HOUR CHARGE IS MADE BY DORSEY

Lengthy Review of Case Given Jury; Solicitor-General Declines to Comment on Outcome.

After 14 days of listening to evidence the jury in the Boykin-McRae double-libed suit returned a verdict in favor of Solicitor-General John A. Boykin at 5:45 o'clock Thursday afternoon. Boykin was awarded $1,000 damages in his cross-action for $300,000 against William G. McRae, original complainant in the suit.

The jury's verdict read as follows:

"We the jury find for the defendant on his cross-action $1,000.

"J. B. LATIMER, Foreman."

The jury reached a verdict at 4:45, after having deliberated for four hours and thirty-five minutes, the decision not being returned before Judge Hugh M. Dorsey until an hour later.

McRae, who filed the original suit asking $100,000 damages of Boykin, announced that he would appeal. Boykin did not make any comment on the results of the suit.

Judge Dorsey began his charge to the jury shortly after 10 o'clock Thursday morning and finished at noon. Court attaches stated that it was one of the most lengthy charges in their memory.

Embezzlement Law Discussed.

Only one matter other than the court's charge was brought up Thursday, this being the question of existing law in Florida with relation to embezzlement. George Finch, who has represented McRae in the trial of the suit, claimed the right to introduce the law in view of the fact that he was entitled to notice because of the fact that Marion Smith, of counsel for Boykin, had stated to the jury in his closing argument that McRae, when he bound over Bert Schreiber on an embezzlement charge in Miami, should have known, as a lawyer, that Schreiber, being a partner in the funds in question, could not have been guilty of embezzlement.

Finch read what he stated was Section 7247, Florida statute, headed

Continued in Page 8, Column 5.

Held as Spy

ROBERT G. SWITZ.
(Story in page 12.)

SPAIN TO ASK U. S. FOR INTERVENTION IN CUBAN AFFAIRS

Formal Request for Action Under Platt Amendment Expected To Be Drafted Today.

MADRID, Dec. 21.—(AP)—The Spanish government has resolved to protect Spanish citizens in Cuba by asking the United States to intervene under the Platt amendment, the Associated Press learned tonight.

A formal request to this effect was expected to be drafted tomorrow.

The decision was said to have been made during a cabinet session.

CROWDS CHEER CAFFREY IN NATIONALISM RALLY

HAVANA, Dec. 21.—(AP)—President Grau San Martin's efforts to unite Cuba behind him under the banner of nationalism bore fruit today in a mammoth demonstration in which a crowd estimated at 40,000 carried hundreds of banners urging "American recognition, complete Cuban freedom, and independence or death."

A motley throng jammed the vicinity of the presidential palace for nearly four hours and steadily cheered Jefferson Caffery, who recently arrived as President Roosevelt's representative in Cuba.

Mr. Caffery appeared twice on a

Continued in Page 6, Column 6.

DEMOCRATS PLAN $2 A GALLON TAX ON U. S. WHISKY

Reach Decision in Secret Conference; To Double Tariffs and Permit Quota Bargaining.

By CECIL B. DICKSON.

(Copyright, 1933, by The Associated Press.)

WASHINGTON, Dec. 21.—At a secret meeting, democratic members of the house ways and means committee have agreed upon the major provisions of the projected liquor tax measure.

These are:

A $2 a gallon levy on spirits.

Establishment of a tax plan whereby states will not share in the federal levy.

A double tariff schedule on imported liquors to permit the president to bargain with exporting countries for trade.

It also was decided to permit the measure to go before the house in the form of a resolution on the first day of congress, January 3, to expedite its enactment.

The measure has been drafted and only awaits the inclusion of the tax figures. It will be gone over tomorrow at an executive session of the entire committee, now consisting of 14 democrats and 10 republicans.

An agreement between the United States and France to expand the French liquor import quota came tonight.

Days of effort to break a deadlock over tariffs imposed on American goods to be imported into France under a reciprocal liquor trade agreement ended in a compromise. Under it, France guarantees a market for 20,000 tons of American apples and pears regardless of tariffs. In exchange, the United States opens its liquor import quota to an additional 784,000 gallons of the French product.

On the basis of treasury estimates, revenue from the $2 levy will amount to $249,000,000 at an estimated consumption of 147,000,000 gallons, based on high business activity in 1934, or $202,000,000 on low business activity with consumption at 101,000,000 gallons.

Chairman Doughton, democrat, North Carolina, of the ways and means committee, said he hoped the measure would be approved in its entirety at tomorrow's session. Several democrats left today for the holidays but left their proxies for the proposal as agreed upon.

Agreement among the democrats, which bound them to support it, was reached after a series of secret conferences during the week.

The proposal for a single volume tax to be levied by the federal government and shared with states that do not impose gallonage levies was discarded only after prolonged debate.

This allocation plan favored by President Roosevelt, ran into many objections which the committee felt might delay enactment if it reached the house and senate floor. Principal objections were over arriving at an equitable basis of allocations to the states.

Some members favored a consumption basis, others a combination production-consumption basis, and another group advocated inclusion of population.

In addition, the discussion revolved about how it would be possible to figure an equitable allocation to states where local option prevailed.

This form of tax was finally rejected and it is understood that the situation was explained to President Roosevelt and members of the interdepartmental alcohol board which recommended it. It had been hoped that this plan could be adopted to prevent a piling up of liquor volume taxes as a move to keep prices to the consumer low.

At the outset of the meeting the first move on the liquor tax was to increase the present rate of $1.10 to

Continued in Page 8, Column 5.

Chicago Police Slay 3 Gangsters in Siege

Find Mechine Guns, Pistols, Shotguns and Ammunition in Apartment; Search Entire Show Audience.

CHICAGO, Dec. 21.—(AP)—Three men, two of them tentatively identified as members of the notorious Dillinger band of outlaws, one as Dillinger himself, were killed tonight in a withering barrage of bullets laid down by a squad of 20 police marksmen.

Reports from the scene of the gun battle said that two of the men killed answered the descriptions of John Dillinger, swashbuckling chieftain of the gang, and Harry Pierpont, his ranking lieutenant.

The third body was not immediately identifiable and Bertillon experts from the detective bureau were summoned to take the dead man's measurements.

Reports that a fourth member of the gang of Indiana bank robbers and killers was attending a near-by theater sent a dozen police squads to the place in an attempt to apprehend him.

Several thousand patrons were in the place when the police with leveled pistols charged into the theater and took up positions barring all entrances.

Police apparently intended to subject each patron to intense scrutiny.

Captain John Stege and his special detail rushed to an apartment in fashionable Rogers Park on information that the bandits were in hiding there. They charged into the building, only to be met with a blast of fire.

Immediately, the officers leveled their machine guns and raked the place with a round of slugs.

Keeping up the rapid fire the patrolmen, instructed to "shoot and shoot to kill," stormed the barricaded flat.

As they advanced into the apartment, the guns from within were silenced.

The detail found three bodies, crumpled on the floor of the ornate suite.

The report flashed into the Rogers Park police station on the far north side put it in this cryptic fashion:

"Piled up in a corner of the parlor were three men, all were dead. They had been struck several times each."

None of the raiding policemen was injured.

While throngs of startled residents gathered in the quiet street outside, Captain Stege searched the rendezvous and announced he had found 20 bullet-proof vests, three machine guns, half a dozen shotguns and a full panoply of pistols and ammmunition.

The Dillinger gangsters died in the heart of the bailiwick frequented by the Touhy organization with whom, authorities learned, the Indiana bandits recently formed an alliance. The purpose of this alliance, they claimed, was to provide the Dillinger men-at-arms with a sanctuary and to form a bandit ring which could raise funds for the defense of Roger Touhy, head man of the Chicago combine, in his pending trial for the kidnaping of John Factor, international speculator.

Stege, veteran strong-arm squad commander, was transferred from his South Side station several days ago and placed in charge of the detail with orders to "get the Dillinger mob."

He was given carte blanche powers and recruited his own men for the mission of apprehending or killing the ex-convicts who have terrorized communities in Indiana, Illinois, Ohio and Wisconsin for several months.

The sally into the Rogers Park district, located on the North Side and long the bailiwick of the Roger Touhy gang, came with dramatic suddenness.

Detective bureau headquarters knew nothing of it until a cryptic telephone call was received at 10 p. m. from Stege by Detective Lieutenant William Blaul. He quoted Stege as saying:

"We have killed three men, members of the Dillinger mob."

J. T. OZBURN HEADS DEMOCRATIC BODY

Ex-Councilman Wins Over Three Opponents; Belle Isle Vice Chairman.

James T. Ozburn, former seventh ward councilman, Thusday night was elected chairman of the 1934 city democratic executive committee at the organization meeting held at the city hall. All officers were named for two-year terms.

Ozburn received a majority of votes over three others on the first ballot, and later on motion of A. L. Belle Isle, was acclaimed unanimously.

Belle Isle was selected as vice chairman; Press Winburn as secretary, and Ed Cook, as treasurer.

Ozburn appointed the following committee on rules, and it was the concensus that the committee rules should be rewritten, simplified and modified.

Belle Isle, chairman; L. Glenn Dewberry, Fred P. Gibbs, Sebe Sharp and Cook.

The new committee of 13 members succeeds the old committee of 52. It was decided that all members of the committee shall participate equally in committee deliberations and functions and that executive sessions of the committee henceforth shall be abolished.

In accepting the position, Ozburn told committee members he would re-

Continued in Page 12, Column 4.

VACCINE WILL AID PARALYSIS FIGHT

Immunization Is Claimed With New Discovery by Medical Scientist.

NEW YORK, Dec. 21.—(AP)—The World-Telegram says today an immunizing vaccine has been developed which gives concrete grounds to believe that science is on the verge of conquering infantile paralysis.

The vaccine, aimed at the disease which is responsible for more than half of the nation's cripples, is the result of experimentation in the laboratories of the Long Island College of Medicine Infantile Paralysis Commission.

It has proved effective in immunizing three-fourths of the animals tested—a ratio fully as high as that of standard vaccines, such as that used against diphtheria.

Discovery of the vaccine was announced last night in a paper read at the Academy of Medicine, by Dr. Sidney David Kramer. He has been for years a research worker on poliomyletis, as the terrible disease which leaves children with the withered bodies of old people, is called.

"We have reason to expect," he said today, "that this vaccine will be effective in human beings."

Dr. Kramer, at the invitation of Dr. William Lloyd Aycock, of the Harvard infantile paralysis commission, began work on infantile paralysis on an in-

Continued in Page 12, Column 4.

ONE TO LOSE LIFE, FOUR TO BE FREED IN REICHSTAG FIRE

German Court To Announce Verdict in Long Hearing Saturday; Van Der Lubbe Gets Death.

BERLIN, Dec. 21.—(AP)—A sentence of death for one of the men accused of firing the German reichstag last winter and acquittal for the other four defendants will be contained in the verdict of supreme court judges before whom the men have been tried, the Associated Press learned today from a usually reliable source.

Simultaneously, Chancellor Adolf Hitler and Reichsminister Hermann Goering, apprised of the nature of the verdict, which will be handed down Saturday, faced a supreme test of their statesmanship, for civilian extremists threatened that three Bulgarian communists, for whom acquittal was said to be in store, would not reach the German border alive.

The informant said Marinus Van Der Lube will be sentenced to death, that Ernst Torgler will be acquitted and that the Bulgarians, Georgi Dimitroff, Blagoi Popoff and Wassil Taneff, will be acquitted and expelled from Germany.

Florida Phone Rates Are Ordered Reduced

TALLAHASSEE, Fla., Dec. 21.—(UP)—The state railroad commission tonight ordered Florida telephone companies to reduce their extra charges for "French" or hand set type and desk set telephones by 50 per cent or more.

Charges for the hand set type telephones were ordered reduced from 50 cents to 25 cents a month and for desk telephones from 25 to 10 cents.

Installation charges on exchanges carrying up to 2,500 subscribers were reduced from $3.50 to $2.50, and on those with 2,500 to 30,000 subscribers to $3; with those carrying over 30,000 subscribers left at the old rate of $3.50. However, it was said that no Florida exchanges serve more than 30,000 subscribers.

A charge of $1.50 was allowed for changing the type of telephone for a subscriber.

The new rates become effective on January 20, or on the first billing date thereafter. They are estimated to save the public between $150,000 and $200,000 annually.

Lindberghs Present Plane to Muesum

NEW YORK, Dec. 21.—(AP)—The American Museum of Natural History announced today that Colonel and Mrs. Charles A. Lindbergh had presented to the museum the monoplane in which they completed a 29,000-mile aerial survey on Tuesday.

The announcement was made after a conference at the museum attended by Colonel Lindbergh and Mrs. Lindbergh, F. Trubee Davison, president of the museum, and other officials.

The plane, a Lockheed-Sirius monoplane powered by a Wright Cyclone motor and equipped with pontoons, will be placed on exhibition in the new hall of ocean life.

It is expected that the ship, now being cleaned up after its long trip, will be placed in the museum by January 1.

Savannah CCC Youth Killed in Accident

JEFFERSONVILLE, Ga., Dec. 21. (AP)—John Quenton Parrott, 22, of Savannah, a conservation corps worker at the Warm Springs camp, was killed near here tonight when an automobile in which he was going home for Christmas overturned. Six other Savannah youths were injured, none seriously.

The injured were Walker Sheffield, Herbert Thorpe, Philip Bellvue, Reuben Berkhalter, Clyde Tullis and James Hamf.

Six Children Injured In Florida Bus Crash

INVERNESS, Fla., Dec. 21.—(AP) At least six of 35 school children were injured, none seriously, here late today in Florida's third school bus accident within eight days.

Greece Orders Insull To Leave January 31

ATHENS, Dec. 21.—(AP)—The Greek government decided today that Samuel L. Insull Sr., former Chicago utilities operator, must leave Greece, January 31.

New RFC Head Here

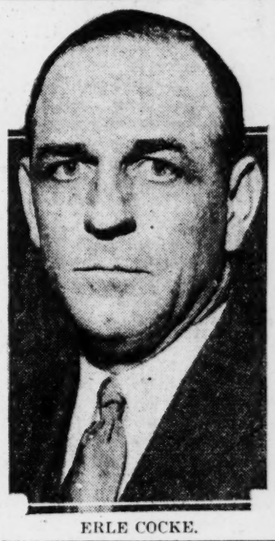

ERLE COCKE.

COCKE APPOINTED MANAGER OF RFC IN ATLANTA AREA

Secretary of Georgia Board of Regents Will Succeed Andrew M. Bergstrom on January 1.

Erle Cocke, secretary of the board of regents of the University System of Georgia, has been appointed manager of the Atlanta agency of the Reconstruction Finance Corporation, succeeding Andrew M. Bergstrom, it was learned in Washington Thursday. Mr. Cocke will assume his new duties January 1.

The Atlanta agency supervises all functions and operations of the Reconstruction Finance Corporation in Georgia and the eastern half of Tennessee. Mr. Cocke will continue the work done by Mr. Bergstrom, who has been the Atlanta agency manager since February 1, 1932, when the RFC was set up.

The new manager was appointed after he had received strong indorsements from both Senator Walter F. George and Senator Richard B. Russell Jr. He will, of course, resign his position with the board of regents. No successor to Mr. Cocke in his present post has yet been determined on.

Mr. Cocke is a native Georgian, having been born in Lee county on June 26, 1895. He attended Dawson High school, from which he was graduated in 1911, and the University of Georgia, from which he was graduated in 1915.

Was Former Teacher.

The new RFC manager taught school for several years, serving on the faculties of the South Georgia College at Douglas and the Gordon Institute at Barnesville, leaving the latter school to join the regular army in 1917. He served overseas 13 months with the 16th Machine Gun Battalion. After the war he served as state news editor of the Macon News and later became managing editor of the old Athens Banner, returning to Dawson late in 1920 where he engaged in the real estate, insurance, bank and fertilizer manufacture business. He was one of the original reviewing appraisers for the federal farm loan board, being connected with the Atlanta Joint Stock Land bank and the Federal Land bank, of Columbia, S. C.

Mr. Cocke served as state senator from the eleventh district in 1927 and 1928, moving to Macon at the end of his term to become general

Continued in Page 8, Column 4.

CURRENT MARKET PRICE FOR METAL HIKED 22 CENTS

64½ Cents Per Ounce, or Half of Legal Price, Fixed by President; Proposal Was Advocated by Senator Pittman.

ORDER EFFECTIVE ON JANUARY 1

Other Nations, Including Australia, Canada, Peru and Mexico Ready to Follow Action.

By FRANCIS M. STEPHENSON.

WASHINGTON, Dec. 21.—(AP)—President Roosevelt tonight ordered government mints to coin silver on a fifty-fifty basis with producers.

His proclamation, formally ratifying the London silver agreement, provided that half of the annual production of 24,000,000 ounces of silver shall be returned in dollars to the producers and the other half kept by the treasury in reserve.

This will give a price, estimated at the White House, of 64 1-2 cents an ounce for silver—or half of the legal price of $1.29 an ounce—and considerably above the current market price of about 43 cents.

Mr. Roosevelt stipulated in his proclamation that: "The present ratio in weight and fineness of the silver dollar to the gold dollar shall, for the purposes of this proclamation, be maintained until changed by further order of proclamation."

The London silver agreement proposed by Senator Pittman, democrat, Nevada, at the economic conference provided that the silver-producing nations would absorb 35,000,000 ounces of silver annually for four years from their mines in return for a promise by the silver-using countries of India, China and Spain not to melt up or debase their silver coins.

Provides for Coinage.

"This proclamation," said the president in a formal statement, "in accordance with the act of congress, opens our mints to the coinage of standard silver dollars from silver hereafter produced in the United States or its possessions, subject to the depositors of such silver surrendering to the government one-half of it as seignorage and to cover all usual charges and expenses.

"The dollars coined from half of such newly mined silver will be returned to the depositor. The half surrendered to the government will be retained in the treasury."

Senator Ptitman and others from the silver-producing areas of the nation have advocated the free coinage of silver.

Coinage of the silver is subject to the desire of the producers under the arrangements announced. If fully exercised it would mean the coinage of about 13,000,000 of silver dollars.

The presidential proclamation is effective until January 1, 1938, in accordance with the four-year provision of the London agreement.

India already has ratified the London silver pact and the president said: "I understand other nations concerned are about to act." Australia, Canada, Mexico and Peru are the other silver producing nations which agreed to absorb the total annual 35,000,000 ounces of silver produced in their countries.

Confers With Aids.

The president issued his proclamation after a cabinet meeting and after another of his series of monetary conferences with Acting Secretary Morgenthau of the treasury and Attorney-General Cummings.

"From investigations made by me," said the president in his proclama-

Continued in Page 8, Column 1.

The News at a Glance

Clip this each day and make your scrap-book a thumbnail history. Dec. 22, 1933

LOCAL:

State highway board calls for bids of 21 paving, grading and bridge projects totaling about $1,000,000; contracts to be opened January 11. Page 4.

Junior Chamber of Commerce to honor Atlanta newspapermen at Christmas dinner-dance at East Lake tonight. Page 4.

Atlanta's finances best in America, say Key and West, reviewing year's work, preparing for future. Page 7.

Council to hold special session today to iron out legal difficulties in connection with contracts for new $346,000 police station. Page 7.

Prosecuting Attorneys' Association of Georgia formed at meeting here; Solicitor-General Robert McMillan, of Clarkesville, elected president. Page 3.

Mayor Key gives "Christmas pardons" to 104 prisoners in city stockade. Page 3.

Erle Cocke, secretary of state board of regents, appointed new RFC manager in Atlanta district, to succeed Andrew M. Bergstrom; will assume duties January 1. Page 1.

Dividends totaling $100,000 are declared by two Atlanta concerns. Page 5.

Jury, after five hours' deliberation, orders William G. McRae to pay Solicitor-General John A. Boykin $1,000 libel damages; appeal to be made. Page 1.

320,000 rat traps arrive in Georgia as initial step in federal government's intensive war on state's rodent population. Page 7.

"Big Brothers" to distribute 500 baskets of food to needy families on Saturday and Sunday as result of The Constitution's charity ball and "Big Brother" drive. Page 12.

James T. Ozburn, former city councilman, is elected chairman of city democratic executive committee at organization meeting of new 13-member board. Page 1.

STATE:

(Georgia news in Page 9.)

WEST POINT—CWA establishes office for recruiting 1,000 workers on million dollar project to deepen Chattahoochee river, to lessen flood danger in this section.

MARIETTA—General deT. Lawrence, Confederate veteran, former pension commissioner, dies at home here. Funeral services Saturday.

COLUMBUS—Federal relief bureaus for transients plan to lessen habitual hitch-hiker evil.

VALDOSTA—Workers here charge indifference of county officers has kept much CWA money and work from Lowndes county.

LaGRANGE—Coroner's jury orders man and wife held without bond in slaying of two men near here recently.

PEMBROKE—James Miller, editor of the Savannah Hawkeye, dies at son's home here.

DOMESTIC:

WASHINGTON—Roosevelt authorizes coinage on 50-50 basis with producers of silver in ratifying London pact. Page 1.

WASHINGTON — Democratic committeemen secretly agree to recommend $2 a gallon liquor levy to congress. Page 1.

WASHINGTON—The government is making a full inquiry into income tax payments of Long and his colleagues. Page 5.

WASHINGTON — France and United States reach compromise agreement over wine and fruit quotas. Page 1.

LOS ANGELES—Tod Sloan, noted jockey, dies of liver ailment. Page 10.

FOREIGN:

PARIS—Robert Switz, American, vigorously denies any link with spy ring. Page 12.

BERLIN—Sentence of death for one and acquittal of four defendants forecast in reichstag fire trial. Page 1.

LONDON—Sir Henry Dickens, son of the novelist, dies of motorcycle injuries. Page 7.

COPENHAGEN—Dr. Knud Rasmussen, the explorer, dies of illness arising from food poisoning. Page 7.

BERLIN—Reichbishop Mueller orders Evangelical Youth organization turned over to Hitler leader. Page 12.

MADRID — Government "deeply concerned" over nationals in Cuba; may act through United States. Page 1.

INDEX to features. Page 6.

Younger Fairbanks Is Reported Engaged

HOLLYWOOD, Dec. 21.—(UP)—The engagement of Douglas Fairbanks Jr., and Gertrude Lawrence, British stage actress, was reported by friends of the actor today.

The troth, it was said, will be announced next May when Joan Crawford's divorce from young Fairbanks becomes final.

"I can't say anything about it now because the divorce is not final," Fairbanks said. "However, I never would have left England if it hadn't been for a role I badly wanted to play in Hollywood."

Fairbanks will return to London in five weeks.

LONDON, Dec. 21.—(UP)—Gertrude Lawrence, British actress, today denied reports that she is engaged to marry Douglas Fairbanks Jr., former husband of Joan Crawford.

"It's a funny thing," said Miss Lawrence when questioned about the report, "but the young gentleman has not asked me yet. It is quite untrue."

DOCKSTADER OPTICAL CO.
Lorgnettes, oxfords, spectacle cases. Thermometers, barometers. 16 P'tree. (adv.)

Atlanta Ten Opportunities Families in Desperate Want As Funds All But Fail Them

By ROY ROBERT.

Atlanta's heart beat in slower tempo Thursday and though the appeals for aid were heavier than any day during the week, the city's response to the plea for Ten Opportunities was at a low ebb. Only $17 was received during the day to administer to the relief next year of the 10 neediest and most worthy families in the city.

It was a day of disappointment during which time thousands milled downtown spending many thousands of dollars for Christmas cheer.

But over "across the tracks" there was no spending, only misery in dull eyes, hopelessness in hearts that know not how they will meet the dawn of 1934—helpless and too ill to work. Six of the Opportunities have been "adopted" by generous people but four remain to be cared for.

Perhaps there is no greater contrast than may be found in Atlanta where in thousands of homes, cozy fires are burning, Christmas decorations are going up and a general feeling of hope and good will exists—but in hundreds of other homes there is NO fire, no food and no hope.

They are facing this merry season with dread, are these once good citizens who are floundering by the wayside of life through no fault of their own. In other years they contributed generously to Ten Opportunities and other relief movements.

Unless aid is extended quickly they face more than the sadness of a bleak Christmas season. There are months ahead with no hope that they will ever have plenty of food. Next year is a nightmare that faces them behind their closed doors and in cheerless homes.

It is remarkable what Ten Opportunities can do with so little—only a few dollars a month will rout disease and hunger. The generosity of Atlanta can save more than 50 of the city's neediest people the heartache and sorrow now engulfing them.

Various projects of the govern-

Continued in Page 12, Column 5.

DOCKSTADER OPTICAL CO.
Sport and field glasses, magnifiers, microscopes, telescopes. 16 P'tree. St. (adv.)

The Weather

ATLANTA: Fair, Warmer. GEORGIA: Fair, Mild.

WASHINGTON.—Forecast: Georgia—Fair Friday and Saturday; not much change in temperature.

Local Weather Report.

Highest temperature	55
Lowest temperature	39
Mean temperature	47
Normal temperature	44
Rainfall in past 12 hours, ins.	.00
Deficiency since 1st of month, in.	1.14
Deficiency since Jan. 1, ins.	11.34
Total rainfall since Jan. 1, ins.	35.35

	7 a.m.	N'n.	7 p.m.
Dry temperature	39	51	51
Wet bulb	39	44	43
Relative humidity	84	56	51

Weather forecast for all cotton states may be found in market pages.

Emergency Cash
Loan companies advertising daily in the WANT AD PAGES of The Constitution will arrange a quick loan for you. Refer to them NOW.

Reports of Weather Bureau Stations.

STATIONS AND STATE OF WEATHER	Temperature 7 p.m.	Temperature High	Rain 12 hrs. ins.
ATLANTA, clear	51	55	.00
Augusta, clear	56	66	.00
Birmingham, clear	48	64	.00
Boston, clear	34	38	.00
Buffalo, cloudy	32	32	T.
Charleston, clear	46	66	.00
Charlotte, clear	56	58	.00
Chattanooga, pt. cldy.	44	62	.00
Chicago, cloudy	32	32	.00
Denver, part cloudy	62	68	.00
Galveston, clear	66	72	.00
Helena, raining	58	60	T.
Jacksonville, clear	62	68	.00
Kansas City, clear	56	62	.00
Macon, clear	54	66	.00
Memphis, clear	56	60	.00
Miami, cloudy	70	72	.00
Minneapolis, cloudy	40	40	.00
Mobile, clear	62	68	.00
Montgomery, clear	56	66	.00
New Orleans, clear	60	68	.00
New York, cloudy	40	46	.00
Oklahoma City, clear	56	66	.00
Phoenix, clear	66	74	.00
Pittsburgh, cloudy	36	38	.00
Raleigh, clear	50	58	.00
San Francisco, clear	50	52	.00
St. Louis, clear	52	56	.00
Savannah, clear	58	70	.00
Tampa, clear	58	70	.00
Havre, part cloudy	26	48	.00
Vicksburg, clear	64	70	.00
Washington, clear	44	50	.00

G. W. MINDLING.

Savings Like These Will Make Your Christmas Happy Indeed

Christmas Wrapped—Lucky Strike — Chesterfield — Camel — Old Gold
Cigarettes CARTON *(Plus 15c State Tax)* **$1.00**

Butter DIXIE PRINT *Limit—3 Lbs.* LB. **15c** A&P TUB LB. **22c** SILVER BROOK LB. **23c**

Fresh Eggs ALL WHITE. DOZ. **29c** NO. 1 SELECT EGGS DOZ. **18c**

Cheese WISCONSIN LB. **12c** NEW YORK STATE. LB. **23c**

Sugar DIXIE CRYSTALS OR DOMINO **5** LB. CLOTH BAG **23c** **10** LB. CLOTH BAG **45c**

Wesson Oil PINT **17c**

Pure Lard 1-LB. CTN. **7c** 2-LB. CTN. **13c** 4-LB. CTN. **25c**

Table Salt EVAPORATED **2** BOXES **5c**

Salad Dressing RAJAH **2** PTS. **25c**

Corn Meal PERKERSON'S *Water - Ground* **6** LB. BAG **13c**

Tomato Juice CAMPBELL'S CAN **5c**

Tomato Juice LIBBY'S **2** PINT CANS **15c**

Peas DEL MONTE TINY NO. 2 CAN **19c** DEL MONTE DE LUXE NO. 2 CAN **15c**

Peaches DEL MONTE *Sliced or Halves* NO. 2½ CAN **17c**

Ivory Soap MEDIUM BAR **5c**

Octagon Soap OR POWDER **5** SMALL SIZE **10c**

Ketchup QUAKER MAID 14-OZ. BOTTLE **10c**

Blue Rose Rice LB. **5c**

Coffee 8 O'CLOCK LB. **17c** RED CIRCLE LB. **19c** BOKAR LB. **23c**

+ + +

FLOUR

IONA 24 LBS. **90c** | SUNNYFIELD 24 LBS. **99c**

POSTEL'S *Elegant*
12 LBS. **69c** | 24 LBS. **$1.25**

PILLSBURY'S BEST
24 LBS. **$1.07**

GRANDMOTHER'S SANDWICH
Bread 24-OZ. LOAF **10c**
+
GRANDMOTHER'S TEA
Rolls DOZ. **5c**
+
PRINCE ALBERT
Tobacco 1-LB. JAR **87c**
+
GELATIN DESSERT OR CHOCOLATE PUDDING
Sparkle 2 PKGS. **9c**
+

A&P STORES WILL BE CLOSED CHRISTMAS MON., DEC. 25

HOLIDAY CANDIES

Seeded Raisins	3 PKGS.	25c
Seedless Raisins	2 PKGS.	15c
Shelled Pecans	BASK.	29c
Shelled Almonds	LB.	45c
Brazil Nuts	LB.	15c
No. 1 Walnuts	LB.	19c
No. 2 Walnuts	LB.	15c
Pecans Paper Shell	LB.	19c
Peanut Clusters	LB.	22c
Coconut Bon-Bons	LB.	17c
Choc. Cream Drops,	2 LBS.	25c
Sunburst Jellies	2 LBS.	25c
Popular Mixed Candy	LB.	15c
Chocolate Covered Cordial Cherries	1-LB. BOX	25c
Del May Asst. Chocolates	5-LB. BOX	99c
Small Stick Candy	2-LB. BOX	23c
Peppermint Stick, Large	EACH	10c
Hershey's Kisses	1-LB. BAG	25c

AT A&P MEAT MARKETS

+ + +

PILGRIM BRAND
FANCY, DRESSED, WESTERN

Turkeys LB. **20c**

LARGE FANCY HENS Home Dressed LB. **19c**
LONG ISLAND DUCKS Home Dressed LB. **19c**

Fresh Shoulder **Pork Roast** LB. **10c**
Shoulder **Lamb Roast** LB. **10c**
Rich, Spicy Bulk **Mince Meat** LB. **17c**
Boned and Rolled **Beef Roast** LB. **17c**
Breakfast **Bacon** LB. **19c**
Fresh **Stewing Oysters** PT. **20c**

MORRELL'S PRIDE, ARMOUR'S STAR OR SWIFT'S PREMIUM
HAMS Half or Whole LB. **15c**
FRESH PIG HAMS Half or Whole LB. **15c**

CORONATION BUTTERSCOTH PIE . . .

1 1-4 cups brown sugar
1-3 cup flour
1-2 teaspoon salt
2 cups milk, scalded
3 egg yolks
1 tablespoon Crisco

Blend sugar, flour, and salt together. Add milk and cook until mixture thickens. Just before removing from stove, stir in beaten yolks and fluffy, creamy Crisco. Let stand while preparing Crisco pastry of 2/3 cup Crisco, 2 cups flour, and ½ teaspoon salt. (Crisco, because it is wholesome and digestible, makes easily-digested pie crusts!) Divide the dough into three parts and roll each out to a sheet. Cut into rounds, 8 or 9 inches in diameter. Place separately on baking sheets, pricking each well. Bake in a hot oven (425 degrees F.), until delicately brown. Put pie together like a layer cake, alternating crust and filling. Cover with meringue. Brown slightly in a slow oven (325 degrees F.). Serve as soon as cool.

CRISCO
1-LB. CAN **22c**
3-LB. CAN **59c**

GRANDMOTHER'S
FRUIT CAKES
1 LB. **40c** | 2 LBS. **79c**

THREE-LAYER CAKES Each **19c**
POUND CAKES Golden and Marble, Ea. **19c**
ICED ANGEL FOOD Each **19c**
PLAIN ANGEL FOOD Giant Size, Each **29c**

MEDIUM SIZE CHRISTMAS
Oranges 3 DOZ. **25c**
LARGE ORANGES DOZ. **17c**

MEDIUM SIZE CHRISTMAS
Apples WINESAPS DOZEN **17c**
LARGE SIZE DOZ. **29c**

Carrots *Large Bunch* **5c**
Bananas *Golden Ripe* LB. **6c**
Potatoes *No. 1 Maine* **5** LBS. **10c**
Yellow Onions LB. **3c**
Yams *Kiln Dried* LB. **3c**
Cauliflower LB. **10c**
Grapefruit EACH **3c**
String Beans LB. **5c**
Spinach LB. **7c**
Emperor Grapes LB. **10c**

CRANBERRIES POUND **10c**
FRESH COCOANUTS EACH **5c**
JUMBO CELERY TALL STALK **5c**
LARGE LETTUCE FIRM HEAD **6c**

+ + +

Encore Plain **Olives** 7-OZ. JAR **9c**
Dromedary Unpitted **Dates** PKG. **19c**
Libby's Potted **Meats** NO. ¼ CAN **4c**
Sunnyfield **Rice** PKG. **6c**
Iona **Cocoa** 1-LB. CTN. **15c**
Health Soap **Lifebuoy 2** CAKES **15c**
Lea & Perrin's **Sauce** BOT. **33c**
Quaker Maid Baking **Powder** 1-LB. CAN **15c**
Ann Page **Preserves** 16-OZ. JAR **15c**
Ann Page Grape **Jelly** 7-OZ. JAR **15c**
Blue Label **Karo 2** NO. 1½ CANS **25c**
Bread and Butter **Pickles** 15-OZ. JAR **15c**
Rajah Assorted **Spices** PKG. **8c**
Salad Dressing **Durkee's** 8-OZ. JAR **10c**
Van Camp's Tomato Juice **Cocktail** CAN **5c**
Laundry Soap **Ajax 3** BARS **10c**

+ + +

CORN *Del Monte Tiny Kernel* NO. 2 CAN **10c**
CRANBERRY SAUCE *Dromedary* CAN **15c**
VAN CAMP'S TOMATO SOUP CAN **5c**
DICED CARROTS *Stokely's* NO. 2 CAN **10c**
PREMIUM FLAKES 1-LB. BOX **15c**
GINGER ALE *Yukon Club* **6** 12-OZ. BOTS. **39c**
MINCE MEAT *Queen Ann* PKG. **10c**
RAJAH EXTRACTS 2-OZ. BOT. **15c**
CHILI SAUCE *Quaker Maid* BOT. **15c**

FOREMOST
GRADE "A" *Pasteurized*
Sweet Milk

So many thousands of families depend upon us without question for their daily milk. That is why, after tracing it down from the very source, through to the sparkling clean bottle, we chose Foremost Milk. We found it above the standard—and therefore up to the standard we demand for our customers.

PT. **7c** | QT. **12c**

A&P FOOD STORES
SOUTHERN DIVISION ATLANTA GEORGIA

Kamper's

Hilary McEntyre's

TURKEYS

20c lb.

17 to 22-pound tom turkeys . . . with plenty of white meat for all the family! You have never seen finer turkeys than these.

Fancy Western Hen
Turkeys lb. **20c**
(8 to 12 pounds)

Fancy McEntyre Hen
Turkeys lb. **30c**
(11 to 13 pounds)

Whole Ready-Baked
Turkeys ea. **$2.50**

Brookfield
Sausage
18c lb.
(2 lbs. 35c)
Let's have a grand Christmas breakfast, too! Serve this delicious sausage piping hot!

Jones Dairy Farm Tiny
Sausage ½ lb. **20c**

Forequarter Beef
Roast lb. **12½c**

Fresh Pork Loin
Roast lb. **13½c**

1c Sale
FRUIT CAKE
1 lb. Fruit Cake.....65c
1 lb. Fruit Cake.....01c
2 lbs. Fruit Cake.....66c
1 lb. Fruit Cake.....$1.00
1 lb. Fruit Cake..... 01c
2 lbs. Fruit Cake....$1.01
(Only 1,000 lbs. in the sale!)

Bundle of 3 Celery
Hearts ea. **17c**

Firm Heads
LETTUCE ea. **8c**

Fancy
Broccoli lb. **10c**

Fresh Lima
BEANS lb. **15c**

Fancy Hard Ripe
Tomatoes 2 lbs. 25c

Brussel's
SPROUTS qt. **25c**

Cluster Red
Grapes lb. **10c**

Cluster Malaga
GRAPES lb. **40c**

Cluster Black
GRAPES lb. **25c**

Fresh
Cranberries qt. **10c**

Fancy
OKRA lb. **20c**

Fancy Florida
Strawberries pt. **49c**

Stringless Green Pod Snap
BEANS 2 lbs. **15c**

Use Kamper's Organized Telephone and Delivery Service . . . No Extra Charge for Deliveries!

CWA Projects in Deep South To End by Feb. 1—Hopkins

WASHINGTON, Dec. 21.—(AP)—Southern farmers were assured today they need not fear a shortage in farm labor due to the lure of wages paid by the civil works administration.

After criticism by Governor Talmadge, of Georgia, who said high civil works wages threatened a shortage of farm help in the cotton country, Harry Hopkins, the civil works administrator, said his projects would end in the deep south by February 1.

Today the administrator received a telegram from the Sylvania (Ga.) Chamber of Commerce protesting against discontinuance of civil works in Georgia, saying 1,000 could be employed in Screven county for the next 12 months without interfering with farm labor.

Some projects in the Florida citrus belt, Hopkins said, may not last more than two weeks longer, while it was his plan to reduce civil works jobs in cotton planting time, beginning late in January. Without giving details, the administrator said CWA now was considering a labor situation submitted by five Florida citrus growers.

When Governor Talmadge criticized CWA policies earlier in the week, Hopkins said "all that guy is after is headlines," and declared: "He doesn't contribute a dime; yet he's always yapping."

Today the CWA head told newspapermen that despite complaints he believed the benefits the laborers would get from the winter work would overshadow any objections.

Laborers now are paid 30 cents an hour on highway work, Hopkins said, the same scale set up by the bureau of public works.

"When I came here," he said, "I found they were paying 5 cents an hour for a ten-hour day on highways in Georgia. When I came in and put the relief rate at 30 cents an hour they said the world would come to an end. It didn't.

"I believe in a new deal for the worker and the farm hand.

"I realize there are people with the country's good at heart who don't agree with me. It is all a matter of differing philosophies."

Shortly after Talmadge's criticism, Hopkins wired Ronald Ransom, Georgia civil works administrator, offering to withdraw civil works jobs from rural communities if those employed could find work elsewhere.

He said he was confused by Senators George and Russell, of Georgia, asking expansion of the civil works program in the state and the governor expressing displeasure at the work being done.

Fire at White House Quickly Extinguished

WASHINGTON, Dec. 21.—(AP)—A fire broke out in the waste-paper room in the White House executive office today but was quickly extinguished without any damage.

It is an inside room, without light, in the cellar of the executive offices—which were gutted by flames several years ago at Christmas time.

NEW YORK MARKET
16 BROAD STREET, NORTHWEST

FRESH, DRESSED **TURKEYS** LB. **15½c**

SMALL LAMB **LEGS** LB. **12½c**	PRIME RIB BEEF **Roast** LB. **14½c**
SMALL FRESH PICNIC **HAMS** LB. **8¾c**	SMALL SUGAR-CURED **HAMS** LB. **13½c**
8-LB. NET REX **LARD** **49½c**	MAXWELL HOUSE **Coffee** LB. **24½c**
YOUNG TENDER DRESSED **HENS** LB. **13½c**	FRESH NORFOLK **Oysters** QT. **45c**

PACKING HOUSE MARKET 112 S. BROAD ST.

TURKEYS LB. **15½c**

PURE LARD 5¾c	**HENS** Home-Dressed **12½c**
SUGAR-CURED **HAMS . . 10½c**	FRESH PICNIC **HAM . . . 8½c**
WESTERN PORK **Shoulders . 7½c**	WESTERN **Pork Ham** LB. **12½c**

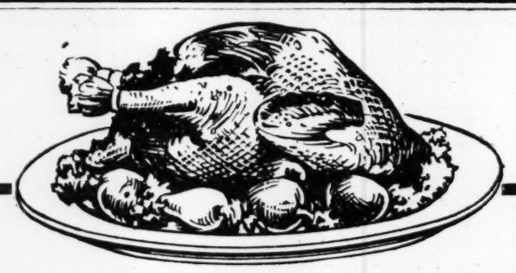

While They Last—800
Dressed Young Tom
TURKEYS
POUND **15c**
MUNICIPAL MARKET
POULTRY AND FISH DEPT.
EDGEWOOD AVE. AT BUTLER ST.

BUEHLER BROS.
135-137 ALABAMA ST., S. W. — ACROSS THE STREET FROM RICH'S

CHOICE DRESSED **Turkeys** **15c** LB.

LOIN & T. BONE **STEAK 10c** LB.	PURE PORK **Sausage 10c** LB.

FRESH PORK **Hams** **12½c** LB.

MINCE **Meat 12½c** LB.	CREAMERY **Butter 13½c** LB.

Lamb LEGS **12½c** LB. Shoulders **6½c** LB.

CHUCK **ROAST 10c** LB.	SHO. CLOD **Roast 12½c** LB.

FANCY DRESSED **HENS** **15c** LB.

SOLICITORS-GENERAL ORGANIZE NEW GROUP

Robert McMillan, of Clarkesville, Elected President of State Association.

Organization of the Prosecuting Attorneys' Association of Georgia with Solicitor-General Robert McMillan, of Clarkesville, as president, was announced Thursday following a meeting at the Piedmont hotel attended by solicitors of superior and city at the call of Attorney-General M. J. Yeomans.

Other officers include Solicitor Jeff A. Pope, city court of Cairo, vice president, and Solicitor-General Cecil Davis, Toombs circuit, secretary. Solicitors-General Marvin Cross, of the Middle circuit; W. H. Atkinson, of the Coweta circuit, and W. H. Connor, of Spalding superior court, and Solicitors C. H. Leavy Jr., of the city court of Brunswick, and John S. McClelland, of the criminal court of Atlanta, were appointed as a committee to draft by-laws.

The motion to organize the solicitors into a "cohesive association" was made by Solicitor Leavy. The conference was called by Attorney-General Yeomans to discuss the preparation of briefs in capital felony appeals, his office aiding in such cases before the supreme court.

Solicitor-General Atkinson suggested that such an organization "could receive from the legislature such reforms in legal procedure as the association might adopt." Solicitor-General Conner urged that "we stay as far from the Georgia legislature as we can," stating that "I have been trying to enforce the laws as I found them and am advocating no reforms. You had better divorce yourself from the legislature to start with." Solicitor McClelland said that new laws have apparently been introduced into the legislature for the purpose of "tearing down the effectiveness of the laws we have now." McClelland said that at one time members of the legislature introduced bills calling for changes "so they will not lose a lawsuit on the same question again."

104 Prisoners of City Are Pardoned by Key

Christmas spirit Thursday impelled Mayor James L. Key to issue 104 pardons to prisoners in the city stockade, but he expressed fear that "thanksgiving" celebrations incident to the newly found liberty might offer such a temptation that several of them would be incarcerated again before Christmas Day.

About 95 per cent of those pardoned were in cases following conviction on charges involving liquor.

The mayor forwarded the list of those receiving executive clemency to J. C. Ellis, superintendent, and told Ellis to "tell them au revoir but not good-by."

Atlanta's two city recorders and Ellis prepared the list submitted to the mayor.

WEST HEADS CAMPAIGN FOR B. & L. MEMBERS

George W. West, president of the First Mutual Building and Loan Association of Atlanta, has been appointed state chairman for the membership campaign of the United States Building and Loan League, it was announced Thursday. Mr. West was a member of the campaign last year, when nearly 1,000 new members were obtained among the building and loan leagues of the nation.

The membership of the U. S. league now represents approximately $9,000,000,000 in capital, or nearly half of the home loans of the country, Mr. West said. Twenty-four of Georgia's 40 leagues are members of the association, which is the national trade association of the business. Mr. West said that he looks on the program as one of distinct service to the national movement for business recovery.

PIGGLY WIGGLY
FISH SPECIALS

FRESH SPANISH **MACKEREL** LB. **12c**
RED-FIN **CROAKERS** LB. **7c**
FLORIDA SPECKLED **TROUT** LB. **15c**
SALTED FISH **ROE** LB. **25c**
EAST COAST **MULLET** LB. **8c**
FRESH-DRESSED PAN **TROUT** LB. **19c**
WHOLE, HEADS OFF—RED **SNAPPER** LB. **17c**
FRESH DAILY—FISH **STEAKS** LB. **23c**
COOKED AND PEELED **SHRIMP** ½ LB. **19c**
STANDARD **OYSTERS** PTS. **20c**

Supper snacks
Chop boiled ham and stuffed olives . . . Mix them with this racy dressing . . . a great sandwich!
DURKEE'S FAMOUS DRESSING

PIGGLY WIGGLY

QUANTITY RIGHTS RESERVED—NONE SOLD TO DEALERS

SUGAR BEST GRADE GRANULATED BULK **5** LBS. WITH PURCHASE OF $2.00 OR MORE **19c**

OCEAN SPRAY CRANBERRY **SAUCE 15c**
LIMA BEANS NO. 2 STOKELY'S GARDEN **10c**
TUNA FLAKES ½'s **10c**
EGGS STRICTLY GUARANTEED NO. 1—DOZ. **18c**
PEAS NO. 2 LIBBY'S GARDEN **15c**
JELL-O ASS'TD FLAVORS **3** Pkgs. **15c**

TURKEYS FAT, TENDER and FLAVORFUL LB. **20c**
CRANBERRIES FANCY CAPE COD LB. **9½c**

APPLES FANCY SIZE SPITZENBERG BY THE BOX **1.69** BY THE DOZEN **13c**

LETTUCE EXTRA LARGE SIZE EA. **6½c**
BUTTER FRESH SUNSET GOLD 4-LB. LIMIT LB. **15c**
FLOUR GOLD MEDAL OR BALLARD'S OBELISK 24 LBS. **1.09**
LIBBY'S SMALL WHITE PICNIC **ASPARGUS TIPS** EA. **10c**

DILL PICKLES QTS. **15c**
8 3-4 OZ. PREMIUM **FLAKES** PKG. **10c**
SOUPS CAMPBELL'S ASSORTED **3** FOR **25c**
VELVO COFFEE LB. **17c**
CAMAY SOAP 3 FOR **15c**
SUGAR XXXX CONF. OR O. F. BROWN **2** PKGS. **17c**
CORNED BEEF NO. 1 STD. **2** FOR **25c**
APPLE BUTTER 32 OZ. **15c**
NEW DAY COFFEE LB. **25c**
GUAVA JELLY 8-OZ. SIZE **10c**
CITRON, ORANGE OR LEMON **PEEL** LB. **27c**
GLACE PINEAPPLE LB. **35c**
GLACE CHERRIES LB. **44c**
CURRANTS PKG. **12½c**
ENGLISH WALNUTS NO. 1 LB. **21c**
PECANS FANCY STUART LB. **19c**
BRAZIL NUTS NO. 1 GRADE LB. **15c**

YARD EGGS ALL WHITE INFERTILE DOZ. **35c**

Christmas Suggestions IN FRUITS AND **VEGETABLES**

CRANBERRIES CAPE COD LB. **9½c**
LEMONS EXTRA FANCY DOZ. **17c**
GRAPES FANCY EMPEROR **3** LBS. **25c**
COCOANUTS LARGE SIZE **5½c**
ORANGES FANCY SMALL JUICY SWEET **3** DOZ. **25c**
CARROTS CALIF. BUNCH **6c**
CAULIFLOWER LB. **15c**
ONIONS YELLOW 3 LBS. **8c**

CELERY Extra Fancy BLEACHED EA. **5c**
BANANAS GOLDEN FRUIT LB. **6½c**
POTATOES NO. 1 MAINE **5** LBS. **10c**
ORANGES LARGE SIZE. DOZ **15c**
GRAPEFRUIT THIN RIND AND JUICY **2** FOR **5c**

TOMATO JUICE CAMPBELL'S NO. 1 CAN **3** FOR **15c**
CANADA DRY GINGER ALE 12-OZ. SIZE **2** FOR **25c**
TALL PET OR **CARNATION MILK 3** FOR **18c**
FANCY BISCUIT FLOUR SELF-RIS. **24** LBS. **85c**

WASHBURN'S PANCAKE **FLOUR 2** PKGS. **15c**
VINEGAR QTS. WHITE HOUSE **10c**
LIBBY'S CORN C. G. NO. 2 **10c**
PEACHES NO. 2½ ROSEDALE **2** FOR **25c**
PUMPKIN NO. 2½ STD. **2** FOR **23c**
PIMENTOS 4-OZ. GEORGIA **5c**
RAISINS 15-OZ. SUNMAID **3** FOR **25c**
CHERRIES NO. 2 PIE **2** FOR **25c**

MED. JAR SNIDER SLICED **BEETS** EA. **10c**
MED. SIZE HEINZ FIG OR PLUM **PUDDING 29c**

SMALL OCTAGON **POWDERS 5** FOR **10c**
SALMON NO. 1 TALL MED. RED **2** FOR **25c**
FRENCH'S Worcestershire **SAUCE 12½c**
PUDDING LOVELY **3** PKGS. **15c**
PECANS CELLO 4-OZ. **15c** 8 OZ. **29c**
HERSHEY'S CHOCOLATE **KISSES** 1-LB. BAG **25c**

GIANT OCTAGON SOAP 4 FOR **15c**
PRINCE ALBERT TOBACCO 2 TINS **19c**

SUNSET GOLD FRUIT **CAKE** 1-LB. SIZE **25c** 2-LB. SIZE **49c**

BROOKFIELD **BUTTER** "FRESH" LB. **19c**

BEST FOODS PRODUCTS
PICKLES BREAD AND BUTTER 16-OZ. **15c**
NUCOA FOR TABLE OR COOKING LB. **12½c**
8-OZ. BEST FOODS OR HELLMANN'S **MAYONNAISE** OR **RELISH 15c**

CREAM CHEESE PHILADELPHIA CREAMY AND FLAVORFUL **2** FOR **15c**

TID-BITS for TEA

CHEESE STICKS
2 cups flour, ½ cup Crisco, ¾ teaspoon salt, ¾ cup grated American cheese, 6 to 8 tablespoons cold water
Sift flour and salt. Work in wholesome, *digestible* Crisco. (It's easy because Crisco is so fluffy and creamy.) Add cheese. Stir in enough water to hold dry ingredients together. Roll out to ¼-inch in thickness and cut in ¾-inch strips. Bake in hot oven (375°F).

CRISCO POUND **22c**

MEAT SUGGESTIONS IN OUR QUALITY MARKETS

TURKEYS FINE, FAT, TENDER AND FLAVORFUL. LB. **20c**

OYSTERS FRESH STANDARDS PT. **20c**
Rib Roast FANCY BONED AND ROLLED LB. **23c**
Cottage Cheese LB. **19c**
EXTRA FANCY LARGE **FAT HENS** LB. UNDER 4 LBS. LB. **17c** **19c**
SLICED BACON RIND OFF. LB. **17c**
VEAL ROAST or CHOPS SHOULDER CUTS LB. **17c**
DUCKS GENUINE LONG ISLAND LB. **19c**
LAMB LEGS GENUINE SPRING LB. **19c**
STREAK-O-LEAN **WHITE BACON** LB. **7½c**
PIG LIVER TENDER SLICED LB. **10c**

FRYERS LARGE SIZE FOR ROASTING OR FRICASSEE LB. **17c**
Beef Roast LOWER CHUCK BONED AND ROLLED LB. **17c**
Mince Meat SUPREME QUALITY LB. **17c**
TENDER WESTERN **Round STEAK** LB. **19c**
PORK ROAST PICNIC STYLE. LB. **9c**
KINGAN'S BACON 1-LB. BOX. LB. **23c**
SMALL LEAN FRESH WHOLE **PORK HAMS** LB. **15c**
HAM ARMOUR'S STAR SWIFT'S PREMIUM OR WHITE'S CORNFIELD LB. **15c**
SAUSAGE Seasoned Correctly For Your Turkey Dressing LB. **15c**
PIG BRAINS FRESH LB. **15c**

HAMS ARMOUR'S OR DOLD'S LARGE SIZE HALF OR WHOLE LB. **12c**

GOOD THINGS

FOR THE CHRISTMAS TABLE

PURE LARD LB. 7c

PEACHES LIBBY'S NO. 2½ CAN 15c

SATISFACTION FLOUR RED BAND
24 LBS. 99c 12 LBS. 73c

BUTTER LESPEDEZA LB. 19c CHEESE LB. 12½c

SUGAR 5-LB. BAG 25c : NUCOA LB. 12c

PURE FOOD STORES
Quality Service Stores
QSS
are NABORHOOD Stores!
Home Owned and Operated

Chocolate Hershey's Baking 1-4-Lb. Bar 7½c
Bee Brand Spices Can 8c
Extract Sauer's Small 9c; Large 19c
Cocoanut Baker's Brazil 3-Oz. Pkg. 7½c
Cocoanut Dunham's Moist 3-Oz. Can 10c
Baking Powder Calumet 1-Lb. Can 25c
Skinner's Noodles Pkg. 7½c
Libby's Milk 3 Tall Cans 19c

IN OUR MARKETS

Turkeys FANCY LB. 20c
Hens FANCY LB. 18c
Small hens less.
Pork Hams LB. 14½c
Pork Shoulders LB. 10c
Pig Sausage LB. 19c
Good Selection
OYSTERS---RABBITS---PIG BRAINS

FRUITS

Oranges FLORIDA SWEET DOZEN 10c, 15c, 19c
Tangerines FLORIDA SWEET DOZEN 12c, 15c
Apples FANCY 19c, 25c
Grapefruit EACH 3c, 5c
Cocoanuts FRESH FULL OF MILK 7½c
Good Selection
LETTUCE---CELERY---CRANBERRIES---CARROTS

CHRISTMAS DELICACIES

Raisins Layer 3 LBS. 25c
Brazil Nuts Jumbo LB. 15c
English Walnuts LB. 19c
Pecans Paper Shell LB. 19c
Chocolate Drops LB. 12½c
Candy King's Mixture LB. 15c
Candy Princess Mixture LB. 17c
Raisins Seeded or Seedless 3 PKGS. 25c
Mince Meat None Such PKG. 15c
Potato Chips Barrett Large Size 10c
Marshmallows Campfire 6½-oz. Size 10c
Marshmallows Campfire 1-lb. Size 19c
Ginger Ale Shivar 3 BOTS. 25c
Ketchup Paramount 14-oz. Bottle 15c
Apricots Sunsweet Tenderized 1-LB. PKG. 15c
Pineapple Libby's Crushed 8 OZ. CAN 7½c
Fruit Salad Libby's No. 2 Can 23c
Pineapple Libby's Rosedale NO. 2½ CAN 19c
Olives Lippincott 3-oz. Size 10c
Meat Sauce Thomas Delicious BOT. 23c
Pickles Madison Sweet Mix 25-OZ. JAR 21c
Fruit Cake Dromedary Dixie Mix LB. 39c
Lemon Peel Dromedary ¼-lb. 10c
Orange Peel Dromedary ¼-lb. 10c
Citron Dromedary ¼-lb. 10c
Dates Dromedary PKG. 19c
Cherries Maraschino 8-OZ. BOTTLE 10c
Grape Juice Welch's PT. 17c
Tuna Fish Blue Sea 7-OZ. CAN 17c
Cakes Sunshine 2 PKGS. 33c
Ladyfair—Cloverleaves—Hydrox Skyscrapers

MERITA ANGEL FOOD CAKE
Marmalade icing containing diced fruit, long shred cocoanut sprinkled over top and sides. 50c

CAMAY SOAP
The Soap of Beautiful Women
2 BARS 11c
O. K. SOAP BAR 4c
OXYDOL SMALL SIZE 2 FOR 9c

Mayonnaise Best Foods 1-2 Pt. 14c
Salad Dressing Kraft Miracle Whip Pt. 19c
Bonita Syrup Pint Bottle 15c
Butter A. & M. Sweet Cream Lb. 25c
Coffee Chase and Sanborn's Lb. 27c
Canova Coffee Lb. 25c
5-Star Coffee Lb. 19c

COLONIAL RAINBO COCOANUT CAKE
in six different flavors 50c

Buy Your Xmas Foods at QSS Stores

Here's the Flour for your best Christmas baking.
2¾ LB. PKG. 29c

Wesson Oil Pint 19c
Snowdrift 3-Lb. Can 39c
Cranberry Sauce Dromedary No. 1¼ Can 15c

SOUTHERN FRUIT CAKE

Rich in Fruit and Nuts. Sold in light and dark in attractive 2½-lb. and 5-lb. metal containers. Also dark sold in attractive 1-lb. packages.
A Special Yuletide Treat
Dark oval shape, lb. 30c

Dark		Light	
2½-lb.	$1.50	2½-lb.	$2.35
5-lb.	$2.95	5-lb.	$4.50

Tetley Tea 1-4-Lb. Pkg. 21c
Charmin Tissue 4 Rolls 25c
Polishing Wax Johnson's Lb. 59c
Soup Phillips' Tomato or Vegetable Can 6c
Tiny Peas Libby's or Stokely's No. 2 Can 19c
Peas & Carrots Stokely's No. 2 Can 19c

Jaycees Will Honor Newspapers At Appreciation Dinner Tonight

Atlanta newspapermen and the 1933 and 1934 officers of the Atlanta Junior Chamber of Commerce will be honor guests at the annual Christmas dinner-dance of the Junior Chamber at 7 o'clock tonight at East Lake Country Club. An engraved scroll of appreciation will be presented to press representatives in token of the junior chamber's esteem of support given by the papers to projects for civic betterment.

Included in the list of prominent guests will be Senator Richard B. Russell Jr., Governor Eugene Talmadge, Mayor James L. Key, Congressman Robert Ramspeck, Herbert E. Choate, retiring president of the senior chamber; L. P. Dickie, southeastern regional manager of the United States Chamber of Commerce; W. R. Ulrich, secretary of the Atlanta Chamber, and Wiley Moore, new president of the chamber.

Newspaper guests will include: Constitution, Clark Howell Sr., editor and general manager; Francis W. Clarke, assistant editor; Pat Hammond, managing editor; Ralph McGill, sports editor; Mrs. Bessie Stafford, society editor, and N. S. Noble, city editor.

Journal, Major John S. Cohen, editor; John Paschall, managing editor; J. S. Pope, city editor; Morgan Blake, sports editor, and Mrs. E. K. Van Winkle, society editor.

Georgia, Herbert Porter, general manager; Leonard Roan, managing editor; Tarleton Collier, city editor; Ed Danforth, sports editor; Mrs. Robert Hunt, society editor.

Ga. Feed & Gro. Co.
267 PETERS MA. 5600
LARD Pure Rex 20 Lbs. $1.40
FLOUR Queen's Taste 48 Lbs. $1.85
CORN MEAL Bus. 85c
CHICKEN FEED 50-50 100 Lbs. $1.80
LAYING MASH 100 Lbs. $2.00

PEACOCK MARKET
1033 PEACHTREE HE. 1126
FANCY, FRESH-DRESSED TURKEYS LB. 15½c
FRESH PICNIC HAMS LB. 8¾c
SWIFT'S BROOKFIELD BUTTER LB. 18½c
SUGAR-CURED, SLICED BACON RIND ON 12½c
YOUNG, TENDER LAMB CHOPS 19½c
ROLLED AND BONED POT BEEF ROAST LB. 10½c
FRESH NUCOA 11½c
HOME-DRESSED HENS All Sizes 14½c

Listen, Everybody in Atlanta:
SANTA CLAUS
Is Visiting Atlanta's Own
Municipal Market
All Day Friday and Saturday
and
has something in his pack
for every one of you.
COME TO SEE HIM

New CWA Projects Will Cost $68,046

Work on new projects of the CWA will begin immediately in a number of Georgia counties, Miss Gay B. Shepperson, executive director of the CWA, announced Thursday in releasing details of a new group of jobs.

A total of $68,046 will be spent in Putnam, Towns, Baker, Douglas, Meriwether, Heard, Montgomery, Wilkes, Polk, Dougherty, Brooks and Lowndes counties, she said. The CWA funds will supply labor for road work, repairing of public buildings, and drainage work for prevention of malaria.

SON OF FIRESTONE PAUSES IN ATLANTA ON FLIGHT TO EAST

Raymond C. Firestone, of Los Angeles, Cal., son of Harvey Firestone, tire manufacturer, Thursday night stopped over at Candler field on his way to join his father in Washington, from where they will travel by train to the Firestone estate at Miami Beach, Fla.

Mr. Firestone, who is connected with the Firestone service stores division on the west coast, said that business is good in that section, and that the NRA has helped a great deal. He plans to return to California by air via Candler field within a few weeks.

He was met at Candler field by W. C. Harris, district manager of the company. His first plan had been to stop over in Atlanta today, but a message from his father caused him to proceed to Washington to join the elder Firestone instead of going from Atlanta directly to Miami Beach.

SIMS RANKS CARY ONE OF LEADING BRIDGE PLAYERS

Whitner Cary, whose bridge writings in The Constitution entertain and inform Georgia devotees of that all-absorbing game, is no mean hand at the art himself, as you heard, if you listened to T. Hal Sims, bridge expert, in his radio interview.

Atlanta bridge addicts were telling it Thursday that in an interview by Ben Bernie on the latter's radio hour, Sims was asked for the names of those he considered as outstanding players of the country. In his answer, giving three couples, Sims named Cary and Billy Barrett, the latter of Atlanta and Augusta.

The other couples named were from Chicago and Cleveland. In addition to writing his daily column on bridge, Cary has played with distinction in a number of tournaments in the last few weeks, being, in one instance, a member of the Atlanta team-of-four which eliminated Harold Vanderbilt, P. Hal Sims, Waldemar Von Zedtwitz and Edward Hymes Jr. from the Vanderbilt cup contract bridge matches in New York. He and Barrett were paired with Mrs. J. T. Daniel and Don Daniel in the play.

CHIEF CRAZY BULL IS FOREMOST GUEST

Chief Crazy Bull, a real Sioux Indian chief, will be the guest of honor of the Foremost Kiddie Club in its session this afternoon over WSB.

The chief is in Atlanta to give an exhibition of bow and arrow tricks on December 29 between halves of the Atlanta and Chattanooga basketball game.

Today he will appear in full regalia and tell the boys and girls something about Indian customs.

BOARD ASKS BIDS ON 21 ROAD JOBS

Highway Work Totaling $1,000,000 To Be Awarded on January 11.

The state highway board Thursday called for bids on 21 paving, grading and bridge contracts, the bids to be opened at the state capitol on January 11. Chairman W. Eugene Wilburn said that the projects involved a total expenditure of approximately $1,000,000.

The January letting is the fourth to be held by the highway board on the state's $10,000,000 federal emergency highway program and when the contracts are approved the highway board will have let about $4,000,000 of the state's total share of the special federal allotment.

The call for the bids went out as Captain J. W. Barnett, ousted board chairman, was debating whether or not he will make a new attempt to regain his lost post. The state supreme court Wednesday remanded for retrial Captain Barnett's ouster action against J. J. Mangham, of Bremen, who already has resigned and who has been succeeded as board chairman by Mr. Wilburn and whose membership on the board has been filled by John A. Heck, of Marietta.

List of Projects.

The bids called for Thursday are on the following projects:

Paving of 2.083 miles of highway on the McDonough-Atlanta highway in Clayton county.

Paving of 7.284 miles of highway and construction of two bridges on the Tifton-Waycross road in Tift county.

Paving of 0.699 miles in the city of Milledgeville on the Milledgeville-Eatonton highway in Baldwin county.

Paving of 6.194 miles on the Elberton-Abbeville road in Elbert county.

Paving of 3.119 miles on the Jesup-Baxley road in Wayne county.

Paving of 5.562 miles on the Dallas-Cedartown highway in Polk county.

Paving of 8.636 miles on the Sylvester-Cordele highway in Worth county.

Paving of 11.162 miles on the Madison-Greensboro road in Greene and Morgan counties.

Paving of 6.049 miles on the Lyons-Vidalia highway in Toombs county.

Quitman-Moultrie Paving.

Paving of 2.446 miles on the Quitman-Moultrie highway in Brooks county.

Paving of 3.708 miles on the Fayetteville-Jonesboro road in Clayton county.

Grading of 4.599 miles on the Crawford-Warrenton road in Warren county.

Grading of 5.148 miles on the Atlanta-Norcross-Buford road in Gwinnett county.

Grading of 1.231 miles on the Jesup-Brunswick road in Wayne county.

Construction of one county line bridge and the grading of 0.451 miles of highway on the Ludowici-Reidsville road in Tattnall and Long counties.

Construction of a county line bridge over the Canoocchee river on the Claxton-Pembroke road in Evans and Bryan counties.

Construction of an overhead bridge over the Southern Railway on the Rome-Cave Spring highway in Floyd county.

Construction of two bridges on the Hawkinsville-Montezuma highway in Houston county.

Construction of two bridges on the Statesboro-Metter road in Bulloch county.

Construction of a county line bridge over the Chestatee river on the Dawsonville-Gainesville highway in Dawson and Hall counties.

CHOIR OF ST. LUKE'S TO OFFER PROGRAM

The choir of St. Luke's Episcopal church will present their annual Christmas musical program this evening at 8 o'clock at St. Luke's church on Peachtree street. A choir of 50 voices, under the direction of Hugh Hodgson, organist and master of the choristers, will sing the Christmas part of Handel's "Messiah," that most beloved of all oratorios.

Assisting artists are Minna Hecker, soprano; Ruby White Brown, contralto; Eddie Drummond, tenor; Coleman Kimbro, baritone, and Mozelle Horton, pianist.

The public is invited to attend this outstanding service.

FORMER ATLANTA MAN KILLED IN TRAIN WRECK

David Wylie Stephens, former Atlanta man and a brother of Mrs. Beulah Gault, of Atlanta, was killed on Wednesday in a train wreck near Alexandria, La., where he resided.

Mr. Stephens also is survived by his wife, Mrs. Edith Carlsen Stephens, who is a sister of Mrs. R. C. Cone, of Atlanta; a son, David Russell Stephens; a daughter, Miss Evelyn Stephens; his mother, who resides in Smyrna, Ga., and another sister and a brother. He had resided in Alexandria for the last 10 years and his funeral will be held there today.

Hot biscuits tonight?

PLAY SAFE

BAKE WITH BALLARD'S
OBELISK FLOUR

LISTEN TO the Ballard Chefs' Jug Band—8:30 P. M. (Central time) Wednesdays on WHAS.

You can play safe with Obelisk Flour because we play safe in making it. Only the finest kernels of soft winter wheat are used. Just the kind of flour that makes true Southern recipes turn out perfect. The standard of the South for over 50 years.

Ballard & Ballard Co., Inc., Louisville, Kentucky — Millers of Obelisk Flour, Self-Rising Flour, Oven-Ready Biscuit Flour, Buckwheat and Pancake Flours.

Branch Office at 331-333 Elizabeth St., N. E., Atlanta, Ga.

W. W. LOWE
Washington at Fair St.
XMAS SPECIALS
PECANS
All Kinds, Any Amount
10c to 20c Per Lb.
Schley's—Plenty of Them
FRESH COUNTRY EGGS Doz. 25c
FANCY HENS Above 6 Lbs. Lb. 17c
YOUNG Turkeys Lb. 20c
AS LONG AS THEY LAST
FRYERS
All sizes, all colors. You'll save money by seeing us first.
Tomatoes—Grapes
Oranges—Tangerines
Squash—Lettuce
Priced right. You'll like them fresh. See us today and tomorrow. Save! Save!

THREE MEALS A DAY

KITCHEN TESTED RECEIPES

by Sally Saver

TURKEY LEFT-OVERS.

After the Christmas feast there are the left-overs—plenty of them. And the family doesn't want to have cold turkey every meal. They like a litle variety, even in their turkey. So we are giving some attractive recipes for using your left-over turkey in a number of dishes that almost make you wonder whether turkey is best on the first day or the second or the third.

There are many peppy ways of serving the remains of the Christmas turkey in dishes of which your men folk will heartily approve. We hope you will enjoy several of these.

Devilled Turkey.

Cold turkey (legs, wings, second joints, etc.), salt and pepper, flour. Two tablespoons butter, 2 tablespoons chili sauce, 1 teaspoon Worchestershire sauce, 1 teaspoon prepared mustard, 1 cup taurkey broth, parsley.

Sprinkle cold turkey with salt, pepper and flour. In a skillet place butter, chili sauce, Worcestershire sauce and mustard. Fry the turkey, and when it is delicately browned add hot turkey broth and simmer for 5 minutes. Sprinkle with chopped parsley and serve.

Turkey With Quick Mushroom Sauce.

Two tablespoons butter, 3 tablespoons flour, 1 can cream of mushroom soup, 1 1-2 cups cold diced turkey, 4 hard cooked eggs, sliced, salt and pepper if desired.

Melt butter in a saucepan and blend with flour. Add soup and stir until thickened. Then add the turkey and sliced hard cooked eggs. Add salt and pepper if desired, but since the turkey was seasoned when cooked, and the mushroom soup is so carefully seasoned, little additional seasoning will be required. Serve on biscuit straws, which are made by rolling biscuit dough to not more than 1-3 inch in thickness, then taking a sharp knife and cutting the dough into thin strips—about 1-3 inch wide and 3 inches long. Bake as for biscuits in a hot oven (425 degrees F.) until delicately browned (from 5 to 8 minutes). Place the biscuit straws on a platter, pour the turkey with mushroom sauce over top, garnish with parsley or with sweet gherkins or Spanish olives.

Turkey Club Sandwiches.

Twelve slices buttered bread, slices cold turkey, sliced broiled bacon, 6 leaves lettuce, 6 tablespoons mayonnaise dressing, tomato ketchup or chili sauce.

Toast bread quickly so that it will not be hard throughout, and butter generously. Top with slices of cold turkey then with crisp slices of broiled bacon. Add a leaf of lettuce and spread with mayonnaise dressing. Cover with another slice of toast and serve accompanied by ketchup or chili sauce.

Turkey and Pease En Casserole.

Two tablespoons butter, 2 tablespoons flour, 1 cup turkey broth, 1-4 cup tomato ketchup, salt and pepper, 2 cups cold turkey, 1 cup cold cooked peas, bread crumbs.

Melt butter in pan, add flour and mix well. Add turkey broth and ketchup and cook until boiling, stirring constantly. Season with salt and pepper. Place cold turkey and peas in alternate layers in a baking dish or pan and pour the hot sauce over them. Sprinkle with bread crumbs and dot over with butter. Bake in a moderate oven (350 degrees F.) until brown, and serve.

Creamed Turkey With Olives.

Four tablespoons butter, 4 tablespoons flour, 2 cups milk or cream, 3-4 teaspoon salt, dash of pepper, 2 cups cold cooked turkey, 1 teaspoon chopped parsley, 1-4 cup stuffed Spanish olives, sliced, 1 beaten egg yolk, buttered toast or crisp crackers.

Melt butter in saucepan and blend well with flour. Add milk or cream, salt and pepper, and cook until thick, stirring constantly. Add turkey, parsley and olives. Add egg yolk, well beaten. Serve on buttered toast or on crisp crackers.

30-MINUTE DISHES FROM LEFT-OVERS.

It has been frequently said, "Anyone can be a fancy cook, but it takes a good cook to be a plain cook." Nowhere is this homely saying more true than in using left-overs. She richly deserves her reputation as a good cook and good manager, whose magic touch transforms into interesting, appetizing dinner dishes wee bits and dabs of food tucked away in the refrigerator after a previous meal. Often unnecessary is the good advice not to use too many expensive items to save a small amount of food. Skill in combining and seasoning determines the success of dishes from left-overs. Here are several suggestions for converting remnants of yesterday's roast into dishes that will please your family immensely. They will give you the satisfaction of knowing you are being extremely thrifty, and they will be ready to serve in 30 minutes or less.

Cold Sliced Left-Over Meat With Quick Barbecue Sauce.

Slice cold meat and place it in a frying pan with a small amount of butter; brown very slightly, then pour over it a sauce made by combining the following:

One-fourth cup tomato ketchup, 1-2 cup water, 1 tablespoon pure vinegar, 2 teaspoons flour, 2 teaspoons brown sugar, 1 teaspoon prepared mustard.

Simmer the meat slowly with this sauce, or place it in a moderate oven for about 1-2 hour. The meat which tended to be a bit dry will be moist and flavorful and delicious. (Serve with baked potatoes and a green salad to have a grand quick dinner.)

Trammell In Capital.

WASHINGTON, Dec. 21.—(AP)—Senator Park Trammell came to Washington today to urge speed by the public works administration in handling applications for loans on Florida projects.

HUEY LONG FACES INCOME TAX PROBE

Federal Agents Conducting Thorough Inquiry Into Senator's Receipts.

By RICHARD L. TURNER.

WASHINGTON, Dec. 21.—(AP)—A thorough investigation of income tax payments was added today to the troubles besetting Huey Long and his Louisiana political associates.

A corps of internal revenue agents, it was learned, is at work in the senator's home state, making a detailed study of his receipts, and those of his colleagues, for purposes of comparison with the returns made to the government.

Officials here would make little comment on the case, but Long, at New Orleans, responded:

"That has been up 750 times and always comes up just before congress meets. I am not interested.

The inquiry was disclosed to be actually the renewal of an old investigation that was begun during the Hoover administration. When it became apparent that the inquiry could not be completed before the democrats took over the government, the study was laid aside to await disposition by the incoming administration.

Follows Uprising.

The reopening of the case came at a time when Long opponents were rising generally in Louisiana against his political machine. A revolt, spreading through the rural sections of the state in the last few weeks, yesterday reached its full force in the defection of the New Orleans democratic organization, which had been generally regarded as the chief instrumentality for keeping Long in power.

In addition, a senate committee has been investigating the election of Long's colleague, Senator Overton, and is now preparing its report. Senator Connally, democrat, Texas, its chairman, said today that if he had his way it would contain a denunciation of "the political practice in Louisiana of having so-called dummy candidates whereby control of the election machinery is secured and exercised."

Of the renewed investigation, Guy T. Helvering, the commissioner of internal revenue, would say nothing beyond an explanation that such cases were confidential. Acting Secretary Morgenthau, of the treasury, and the White House disclaimed knowledge of the developments.

Morgenthau Disinterested.

"When I took office," Morgenthau said, "I told the internal revenue bureau that any tax cases it considered needed investigation should be investigated—let the chips fall where they may. The cases are not referred to me. I do not interest myself in any individual case."

The renewal of the investigation followed closely upon Morgenthau's assumption of office and his order transferring jurisdiction over the internal revenue bureau from Assistant Secretary Hewes to himself. Hewes later resigned.

The old investigation provoked protests from the senator's friends. They accused the revenue agents of opening Long's mail, tapping his telephone lines and shadowing him at all hours. These assertions were renewed about a year ago, causing David Burnet, then commissioner of internal revenue, to deny that "any special investigation" of "any senator" was in progress. It was shortly thereafter that a decision was reached to leave the case to the incoming democratic administration.

The revenue bureau was reported today to have obtained a transscript of the recent stormy investigation of the Overton campaign and to be paying special attention to statements made by witnesses regarding large sums of money which they said were paid over to the senator in connection with his political activities.

Additional Dividends Here Total $100,000

Additional declarations of dividends aggregating more than $100,000 were announced on Thursday.

The Atlantic Ice & Coal Company on January 1 will pay $2 a share on first preferred stock to shareholders of record on December 20, this payment amounting to $100,000.

A semi-annual dividend at the rate of 6 per cent a year, and amounting to $4,800, was declared Thursday by the directors of the First National Building & Loan Association. The dividend, the fourteenth consecutive one, will be payable to stockholders of record on January 1.

WARNER BROTHERS SETTLES 'GANG SUIT

Suit of L. C. Perkins, former warden of old Campbell county, seeking $100,000 damages from Warner Brothers and Keith's Georgia theater for alleged libel through presentation of the motion picture, "I Am a Fugitive From a Chain Gang," Thursday was settled for $1,500, it was announced. The picture was adapted from the "I Am a Fugitive From a Georgia Chain Gang" story written by Robert Elliott Burns.

The settlement does not restrict further showing of the picture, but allows it to be shown anywhere without danger of additional libel suits, it was said. The settlement was the third made in the series filed by Georgia officials, Paul Phillips, of old Campbell county, and the estate of the late Warden Hardy, of Troup county, having accepted settlements. The case brought by Judge Vivian Stanley, of the state prison commission, is still pending.

Attorneys for Perkins were John I. Kelley and Edith Campbell, and Camp, Savage & Crawford. The defendants were represented by Jones, Evins, Powers & Jones.

TOYS, TOYS, TOYS, TOYS, TOYS, TOYS, TOYS

LAST ROUND-UP From 8 A. M. to 9 P. M.

THOUSANDS of dollars worth of goods that's got to be sold regardless of cost or former selling price. We will not carry over anything. Come early and get yours at reduced prices.

500 WAGONS

WAGONS A Real Beauty for $1.00

And see this one at $1.50

And then for the larger children these are the big values $2.95

TRICYCLES Plenty of 'em and good ones, too; roller-bearing front wheels—they are all the way up from $2.95

SKATES Good roller-bearing Skates that should be $1.50, to close out now at 98c

ODD LOTS—Various items that were up to $1.50; choice of hundreds of items on this table 49c

Children's Rockers 98c

Children's Chairs . 25c

Children's Commodes $1.95

DESK SETS

This desk and chair exactly as pictured, extra well made. Beautifully finished; really a $6.95 value to go at

$1.98

LARGER SETS In both new and used, various finishes and out they must go, price begins at $2.98

BASS FURNITURE CO., 182 Mitchell St.

BAKED-IN FLAVOR

Ever since Merita introduced this startling process of baking housewives have known that no other bread combines all of the good qualities of Merita. Yet today Merita Baked-in Flavor Bread is finer than ever before, for Merita Bakers have been constantly improving it for the past two years. Try a loaf today—that's the best way to prove its superiority.

YOUR GROCER LIKES TO SELL THE BEST

—that's why he is pleased to recommend

NRA MEMBER U.S. WE DO OUR PART

Merita "BAKED-IN" FLAVOR BREAD

ACCEPTED AMERICAN MEDICAL ASSN

© 1933—AMERICAN BAKERIES COMPANY

PETERS ST. GRO. CO.
283 Peters St. MA. 1572

FLOUR	Truli Good 48 Lbs.	$1.75
SUGAR	100 Lbs.	$4.45
LAYING MASH	100 Lbs.	$2.00
CHICKEN FEED	50-50 100 Lbs.	$1.80
LARD	Pure Hog 20 Lbs.	$1.40

Kenner Sea Food Co.
4 BROAD ST., N. W.

OYSTERS QT. 35c

FRESH DRESSED TURKEYS LB. ?

LARGE HENS 5 to 8-Lb. Av.—Lb. 19c

TRAPPED RABBITS, CLAMS, SHRIMP, CRABS, OYSTERS IN SHELL.

FOX MARKET
20 Broad, N. W.
MAin 6437

Fancy, Fresh Dressed TURKEYS Lb. 15½c

Fresh Picnic HAMS Lb. 8¾c

McIntyre Bros.
101 Forsyth St., N. E.
Opposite Ansley
WA. 0357
WE DELIVER

Beef Roast 19c
Rib, Rump or Shoulder Clod—Lb.
POT ROAST—Lb. 13c

Steak ROUND, Lb. ..... 33c; LOIN, Lb. ..... 30c; T-BONE, Lb. 35c

Oysters Extra Selects—Qt. 60c

Hamburger Fresh Ground—Lb. 15c

Plenty of Extra Fancy Poultry
Turkeys, Ducks, Hens
Fryers

Complete Line of Fancy Fruits and Fresh Vegetables

DON'T BE MISLED---WE QUOTE FANCY QUALITY

Large Extra Fancy LETTUCE OR Jumbo Extra Fancy CELERY 5½c

VOLUNTEER FOOD STORES

WHERE PRICES ALWAYS AVERAGE CHEAPER QUALITY CONSIDERED

Pork Shoulder ROAST LB. 10c

CANDIES, NUTS, DATES, FIGS, RAISINS AND EVERYTHING FOR A GRAND AND GLORIOUS CHRISTMAS BUY FROM US AND SPEND THE DIFFERENCE

TURKEYS FRYERS DUCKS HENS

FINEST QUALITY LOWEST PRICES

BUY FROM US AND ENJOY AFTER-XMAS LEFT OVERS THERE'S A DIFFERENCE

SOUTHERN FRUIT CAKE

Rich in fruits and nuts. Sold in light and dark in attractive 2½-lb. and 5-lb. metal containers. Also, dark sold in attractive 1-lb. packages.

A SPECIAL YULETIDE TREAT

SWIFT'S PREMIUM HAMS HALF OR WHOLE 15½c

DELICIOUSLY DIFFERENT—AN UNUSUAL BLEND VOLUNTEER COFFEE VACUUM PACKED LB. 29c

EXTRA FANCY PATENT—PLAIN OR SELF-RISING VOLUNTEER FLOUR 24-LB. BAG $1.23 12-LB. BAG 63c

FINEST QUALITY FRESH PORK HAMS HALF OR WHOLE LB. 14½c

FANCY MAINE COBBLER POTATOES THE BETTER KIND LB. 2½c

GOLDEN BANANAS LB. 6½c

FINE JUICY FLORIDA ORANGES DOZ. 17c

EMPEROR GRAPES LB. 9c

FINE, NICE SIZE GRAPEFRUIT 6 FOR 25c

FANCY, RED EATING APPLES DOZ. 23c

EATMOR CRANBERRIES LB. 12½c

HOME-MADE PURE PORK SAUSAGE LB. 19c

FANCY BREAKFAST BACON LB. 19c

FRESH, EXTRA STANDARD OYSTERS PTS. 29c

MAYONNAISE BEST FOODS 8-OZ. 13c PINTS 24c

BEST OF ALL JELL-O PKG. 5c

BAKING POWDER RUMFORD 1-LB. CAN 28c

NEW YORKER GINGERALE Full Quarts—32 Ozs. 5c Refund on Bottles 15c

Volunteer No. 3 Sv. Extra Fancy PEAS	No. 2 Can	18c
Volunteer APRICOTS	No. 2½ Can	22c
Volunteer R. S. P. CHERRIES	No. 2 Can	15c
Volunteer FRUIT SALAD	No. 2 Can	27c
Volunteer FRUIT SALAD	No. 2½ Can	33c
Volunteer FRUIT SALAD	8-Oz. Can	10c
Volunteer PEACHES	8-Oz. Can	9c
Volunteer PEACHES	No. 2½ Can	19c
Volunteer Sliced PINEAPPLE	No. 2½ Can	27c
Volunteer Sliced PINEAPPLE	No. 2 Can	22c
Volunteer Sliced PINEAPPLE	No. 1 Can	11c
Volunteer Crushed PINEAPPLE	No. 2 Can	20c
Volunteer Crushed PINEAPPLE	No. 1 Can	11c
Volunteer Bartlett PEARS	No. 2½ Can	26c
Lippincott's Apple BUTTER	26-Oz. Jar	17c

A COFFEE MILD and MELLOW Saturday Special LB. 20c

A Coffee Strong and Vigorous KOZY KORNER LB. 25c

Muss. Apple SAUCE	No. 2 Can	14c
Libby Mam. White Asparagus	No. 1 Sq. Can	29c
Libby Small White Asparagus	Pienic Can	13c
Maraschino CHERRIES	3-Oz. Jar	9c
Maraschino CHERRIES	5-Oz. Jar	15c
Baker's Brazil COCOANUT	3-Oz. Pkg.	8c
Chocolate HERSHEY'S	½-Lb. Pkg.	15c
Chocolate HERSHEY'S	¼-Lb. Pkg.	9c
Cocoa HERSHEY'S	1-Lb. Can.	23c
Ocean Spray Cranberry SAUCE	1½ Per Can	19c
Dromedary Pitted DATES	7½-Oz. Pkg.	20c
Dromedary Golden DATES	18-Oz. Pkg.	20c

White Ribbon FIGS	8-Oz. Pkg.	10c
White Ribbon FIGS	12-Oz. Pkg.	15c
Seedless Blue Ribbon RAISINS	15-Oz. Pkg.	10c
Seeded Trio RAISINS	15-Oz. Pkg.	10c
Grape Juice WELCH'S	Pints	17c
Campfire Marshmallows	6½-Oz.	10c
Campfire Marshmallows	1-Lb. Pkg.	19c
Lippincott's Plain OLIVES	4-Oz. Jar	10c
Lippincott's Stuffed OLIVES	3½-Oz. Bottle	10c
Sunshine PIMENTOS	4-Oz. Can	10c
Lippincott's Assorted PRESERVES	Per Jar	20c
Dixie Crystals 4X Old Fashion Brown, Light Brown SUGAR	1-Lb. Pkg.	3 for 25c
Syrup LOG CABIN	Table Size	25c
Minute TAPICO	Per Pkg.	15c

THE CONSTITUTION

CLARK HOWELL
Editor and General Manager.
Clark Howell Jr., Business Manager.

THE SOUTH'S STANDARD NEWSPAPER · CONSTITUTION · ESTABLISHED 1868

Entered at the Postoffice at Atlanta as second-class mail matter.

Telephone WAlnut 6565.

SUBSCRIPTION RATES
By Carrier or Mail:

	1 Wk.	1 Mo.	3 Mo.	6 Mo.	1 Yr.
Daily and Sunday					
Sunday	20c	90c	$2.50	$5.00	$9.50
Daily only	15c	70c	2.00	4.00	7.50

Single Copies—Daily, 5c; Sunday, 10c.

BY MAIL ONLY:

	1 Wk.	1 Mo.	3 Mo.	6 Mo.	1 Yr.
Sunday	10c	45c	$1.25	$2.50	$5.00

R. F. D. and small or non-dealer towns for 1st, 2nd, 3rd zones only:
Daily (without Sunday) 1 year.....$5.00
Daily and Sunday, 1 year 6.00
Fractional part of year pro rata.

KELLY-SMITH COMPANY, national representatives. New York, Chicago, Detroit, Boston, Philadelphia, Atlanta.

THE CONSTITUTION is on sale in New York city by 2 p. m. the day after issue. It can be had: Hotaling's News Stand, Broadway and Forty-third street (Times building corner).

The Constitution is not responsible for advance payments to out-of-town local carriers, dealers or agents. Receipts given for subscription payments not in accordance with published rates are not authorized; also not responsible for subscription payments until received at office of publication.

Member of The Associated Press.
The Associated Press is exclusively entitled to use for publication of all news dispatches credited to it or not otherwise credited to this paper and also the local news published herein.

ATLANTA, GA., DEC. 22, 1933.

A FAR-REACHING AWARD.

It is doubtful if there is any general realization of the far-reaching effects possible from the award of a million dollars by the federal division of subsistence homesteads for the creation of a model farming community in Georgia.

Under the plans prepared by the regents of the university system, to whose initiative the award is due, there will be brought into existence, on a 30,000-acre plot, a group of farm families consisting of approximately 1,500 persons, who will work as a unit, with a community center designed along the most advanced lines for the processing and marketing of farm products.

Should this community prove a success—as it undoubtedly will—it will mean the forming of other similar communities throughout the country.

Basically the project calls for the application to farming of modern, businesslike methods of production and marketing, accompanied by steps to make the work and the home life of the farm less difficult and more attractive.

Those who will be chosen for this community, which it is planned to locate on land in Morgan, Jasper, Putnam, Jones and Greene counties, thus giving easy access to the markets in Atlanta, Macon and Augusta, will be faced wtih the most favorable opportunity for profitable endeavor of any group of farmers in the state. They will be well housed, will produce all the food and feed they need, with the exception of such small items as sugar and coffee, and the returns from their cash crops will be practically all profit.

The day when the individual farmer can "hoe his own row" and expect to prosper is past. The farmers must, as business has done, form co-operative and protective organizations to forward their interests.

The colony to be set up by the University of Georgia system, with the aid of the million-dollar federal grant, should prove a long step forward in proving to Georgia's farmers that they are standing in their own light when they fail to follow modern, businesslike methods of production and marketing.

GENERAL R. deT. LAWRENCE.

The death of General Robert deT. Lawrence at his home in Marietta removes one of the few remaining Confederates who served during the entire period of the War Between the States.

He typified in marked degree the finest qualities of the men of the old south, combining an unusual charm of manner with the fighting spirit which persisted throughout his long and useful life.

A native of South Carolina, General Lawrence, an expert bridge builder, came to Georgia immediately after the war to take part in the rehabilitation of the state from the effects of General Sherman's destructive march to the sea, being a resident of Marietta for practically the entire period since the war.

He was Georgia's last pension commissioner, holding that office when it was abolished incident to the reorganization of the state government, and was for 13 years president of the board of trustees of the Confederate Soldiers' Home.

During his long life he upheld the finest traditions that have been handed down to younger generations of the south, and his death marks the passing of one of the outstanding veterans of the thin gray line.

A FINE SELECTION.

No better choice could have been made than in the selection of Dr. Herman L. Turner, pastor of the Covenant Presbyterian church, as president of the Atlanta Council of the Boy Scouts of America.

Dr. Turner is an earnest champion of the youth of today. Especially has he shown a deep interest in the work of the Boy Scouts and, in addition to being respected by the members of the Scout Council, he is universally loved by all boys who are thrown in contact with him.

Under his direction the Scout movement is certain to be steadily and soundly forwarded.

Since coming to Atlanta from Birmingham, Dr. Turner has assumed a leading position, not only in religious but in civic circles. While pastor of a Birmingham church he was a ranking officer of the Rotary clubs of Alabama and since coming to Atlanta has served as an official of the Community Chest and the Christian Council.

Dr. Turner is a splendid example of the modern type of preacher who wisely believes that the church must keep pace with the world if it is to prosper. The wisdom of his position, and his abiltiy and personal charm, are attested by the fact that while he has not hesitated to devote liberally of his time to charitable and social lay work in the interest of the good of the community as a whole, his church has steadily grown in membership and attendance.

With such a man at its head, the Scout Council is certain not only to continue, but to broaden, the fine service it has rendered in the past.

BAD NEWS FOR CROAKERS.

In view of the record of improved conditions presented in the statistics appearing in the annual report of Secretary of Commerce Roper, it is far from likely that the doleful predictions that "congress is going to raise hell" over the economic policies of the Roosevelt administration will come true to any material degree.

The report, which is for the fiscal year ending June 30, 1933, shows that during the first three months of this year the output of mines and factories in the United States reached the lowest point since the war, but that during the last three months—April, May and June—production increased so rapidly that it exceeded by 30 per cent that of the same period of the preceding year.

This three-month period also saw foreign trade, for the first time since 1929, reach a value in excess of the preceding period.

Industry was the first phase of our economic life to feel the results of the recovery efforts of the democratic administration, but soon after the conclusion of the period covered by Secretary Roper's report, agriculture and retail trade began to react, and for the past six months conditions have steadily improved.

The turn of the year finds agricultural products selling for prices much higher than they were last year and with most cities reporting the largest Christmas trade since the boom days.

The congressmen who attempt to "raise hell" over policies which have brought about so remarkable a change are not likely to find a sympathetic ear either among their fellow members or among the people. This is one day and time when no amount of political dust-blowing will be permitted to becloud facts and figures.

Black sheep appear to be getting blacker.

The universe is expanding, says a scientist. Can it be inflation?

It's a mighty sorry bird dog whose owner will not brag about it.

Once he was Uncle Sam. But now everybody regards him as Papa.

The Marx brothers claim first drink after repeal. The stars and bars.

Taxpayers will not secure relief until budgets are given reducing exercises.

Einstein is an expert with a violin. No wonder people can't understand his theories.

Too many people are trying to make a clean-up in crime, instead of helping to clean up crime.

There are 130,000 nudists in this country, according to a magazine. They are merely bare figures.

Interest in magic is increasing, says the Literary Digest. Maybe it's the desire to make both ends meet.

Robinson Crusoe didn't have such a bad time after all. At least he wasn't bothered with solicitors endeavoring to sell him another insurance policy.

THE WORLD'S WINDOW

BY PIERRE VAN PAASSEN

Job, the German.

The first phase of the play is a conversation between God, Michael, and the evil friend. God challenges Satan to find out on earth Job, the German ("in my earthly kingdom there is not one who is his equal"), to tempt him, and agrees that on Satan's success or lack of success shall depend the salvation of the whole world. Says Michael, "Job, thou German, all life is now in thy hand; and at a stroke canst thou redeem the world's wrong. Job, be strong!" The choir of angels takes up the refrain, "Job, be strong!"

Job's trials and temptations begin. His sons are warned that an enemy is attacking the family property, and prepare for war. Job's servant comes to him, "Thy sons are delighted at the idea of war, my lord." ("Deine Soehne freuen sich des Krieges, Herr!") "And that," says Job, "is good! When the youth of a land ceases to be warlike and lusty in fighting, it lets its country go to ruin . . . Who will not fight shall not possess—and that's the truth that has been handed us down from our fathers."

* * * *

Job Continued.

The sons are brought back dead. Chorus of stretcher-bearers: "Lucky is the warrior who falls like a hero, fighting for his home. He is with God in the realms of light." A chorus of angels confirms it. Job's trials continue, now on the Biblical lines of plagues and poverty. He survives them by retaining his faith in God. Satan is vanquished.

Michael to Satan, "Thou are lost. The world is to be new-born through the agency of the German." And then Michael adds, "Thou art lost through the German sword," and the choir of angels breaks in, "Praised be the Lord who gives strength; praised be the Lord who loves strength in the strong. Praised be war, and praised be the victory of the German."

The final moment approaches. God speaks directly to Job: "German, thy land shall be the fountain of the world ("die quelle de welt.") . . . The whole earth will I give you, that you may lead it and rule it according to My will. . . . I will give the earth's glory to your race, and from now on ye shall be the race to whom I have revealed Myself. The holiest treasure of mankind shall be in your keeping . . . My spirit shall be around you and shall rest with you, thou German! Return now to thy kingdom like a king." The choir of angels intones, "As a conqueror the German returns to his kingdom! As a king shall he rule over the world! God's mantle is his glory. . . ."

Troops of uniformed nazis, carrying banners, then invade the stage from all the aisles of approach in the hall, so that uniformed nazis, swastika banners, angels, Job and his Biblical characters become intermingled. Patriotic songs were then played by the orchestra, while the audience stood with raised right arms.

(Copyright, 1933, for The Constitution.)

Health Talks

BY DR. WILLIAM BRADY

CHRONIC CARBON MONOXIDE POISONING.

As every schoolboy knows, gassing with carbon monoxide, whether from a portable gas heater in bathroom or bedroom or from the exhaust of an automobile engine in a closed garage or from leaky flue, is likely to overcome the victim so suddenly that there is no time to escape or call for help. But the effects of prolonged exposure to air which is only slightly contaminated by the deadly gas are not so well known. Chronic CO poisoning is more common than one might think. In modern life there are so many sources of such poisoning, aside from those mentioned.

In cities, deaths from carbon monoxide exceed those from any other poison. How much illness is due to mild chronic monoxide poisoning we can only conjecture, for doubless most cases are not correctly diagnosed, the symptoms being ascribed to other causes. In the majority of instances victims of chronic carbon monoxide poisoning do not consult a physician at all. They prefer to "try" whatever nostrum or diet or suggestion seems to them to fit the requirements.

A few of the many sources of mild gassing: Policing traffic in canyons surrounded by high buildings. Living in a house where any fuel is burned with draft closed, or where there is any leak in the flue or chimney through which gases many escape into the house. Tailors using gas irons with leaky gas connections or faulty burners. Garage employes shut in where engines are running. Women and children living where artificial gas connections permit leakage of gas. Persons working or living where any kind of stove iron becomes red hot, or accumulations of soot become incandescent; this latter condition occurs frequently in gas water heaters. Faulty heaters in closed automobiles, and the bad habit of driving with all windows closed, in cold weather.

A child has relatively greater respiratory exchange than an adult and hence a child is more quickly overcome, more sensitive to a small amount of the odorless poison in the air. A mouse or a canary is so quickly overcome that rescue crews in mines carry some such small animal to warn them when the air is dangerously polluted (by the after-damp from the use of explosives). Young tomato plants, and probably other plants, are very sensitive to small proportions of CO in the atmosphere. Gardeners and florists know how disastrous the exhaust gases from the automobile are to plants.

It is well to remember that carbon monoxide is colorless, tasteless and practically odorless. It burns with a pale blue flame. It poisons by combining with the hemoglobin in the red blood corpuscles in place of the oxygen the corpuscles should carry to the cells of the whole body. This combination of CO-hemoglobin is even more stable than the normal oxygen combination (O-hemoglobin) and that fact accounts for the deadliness of monoxide poisoning and the obstinacy of after-effects. Fortunately carbon dioxide has nearly or quite as great an affinity for the hemoglobin and hence the administration of carbon dioxide gas mixed with air or oxygen is the best treatment for monoxide poisoning.

In my opinion we should include among sources of mild chronic carbon monoxide poisoning excessive smoking. Chemical tests of blood have proved that following the smoking of a few cigarets, for example, there is a definite increase in the proportion of carbon monoxide in the blood.

(Copyright, 1933, for The Constitution.)

Vespers January 7.

Because of the holiday recess, the Spelman College Sunday vesper service will not be held on December 24 and 31. These services, which are held each Sunday during the college year at 3 o'clock in sisters' chapel, will be resumed on Sunday, January 7.

News Behind the News

By Paul Mallon.

VIRTUES WASHINGTON, Dec. 21.—Mr. Roosevelt has a neat way of making a virtue out of a necessity, so that no one knows the difference.

All political leaders strive to master that trick but few have been able to approximate the finesse which appears to come natural to the president.

He showed his mastery to best advantage in his Blue Eagle executive order. The White House announced firmly that he was issuing the order continuing the campaign. The implication was clear that everything was just perfect, that nothing was being changed, that the program was to go on as usual.

That is the way the story went out.

FACT The truth is Mr. Roosevelt does not have the legal authority to continue the Blue Eagle as is. And he did not try to do it.

That program rests on individual contracts Mr. Roosevelt signed with each employer. Those contracts expire January 1. They cannot be renewed unless each employer agrees.

If the president tried to get a specific agreement from each employer, it would be difficult and possibly embarrassing. Everyone inside and outside knows that phase of the NRA program has been least successful. Some employers would not sign again. (A majority probably would.)

All Mr. Roosevelt did in his new executive order was to invite holders of the Blue Eagle to continue under it by merely keeping their Blue Eagle signs up. Whether that constitutes legal renewal of the contract is a question for lawyers to determine.

At any rate, all a man has to do now to get out of the Blue Eagle is to take down his sign.

That makes it a lot different from what it was before.

SALESMANSHIP An even stronger proof of his ability lay behind his executive order authorizing federal loans to Tennessee valley citizens for the purchase of electrical equipment.

The way the announcement was made, it sounded like a minor experiment designed solely to encourage private capital to follow suit.

The fact is that those who investigated inside the Muscle Shoals area found that the power development was encountering a serious problem. New electrical current facilities were being provided with prospects that they could not be widely used because the consumers had no money.

The great masses of poor people have no funds to buy electric washing machines, heaters, irons, refrigerators and such. In that condition they were not likely to become sales conscious on the subject of cheap electricity. The whole experiment might fail on that unexpected point.

MERRY The executive of a large corporation inscribed his Christmas cards to friends as follows:

"An old wish—not yet taxed, licensed, or stabilized; not NRA manufactured, AAA production controlled, or AFL organized; nor gold content reduced, paper money value inflated, or 'brain trust' regulated, on which there have been no hearings, investigations or radio broadcasts—is to wish you a merry Christmas and a happy New Year."

SATISFACTION It will be a merry Christmas for the large food companies even if Santa Claus never comes near them.

They are that merry because they were able to get the handling of the food codes away from the liberals in the AAA and into the NRA.

A food company lawyer was so anxious for the transfer that beforehand he wrote out a draft of a presidential executive order making the transfer.

This is not the order the president finally issued. That one was written by government lawyers.

BLUE-PENCILING The transfer permits Clarence Francis, vice president of General Foods Company, to keep an eagle eye on the codes.

Insiders at the NRA are blaming him for alterations in the main food code. Three sections are said to have been eliminated: (1) That the government have access to company books; (2) that there be a consumer representative on the code authority, and (3) the grades and standards requirements.

A section was included proposing a price mark-up feature.

Those changes will not stick. Mr. Roosevelt is a heartless copy-reader on codes. He does not use a pencil, but a typewriter.

NOTES One of the leading New York business advisory services is out currently with a confidential prediction of a business upturn for the first two months of the new year. It predicts government financing troubles to be encountered after that.

One of the main reasons for the recent higher gold price was the fact that wheat prices were slipping.

The White House has been significantly avoiding any comment on better business prospects, but may join the optimistic parade next week. The strategy on that seems to be that the White House keeps quiet when things look fairly good, and starts talking optimistically when that kind of talk is needed.

Chester Davis, the new AAA chief, is no more radical than Peek was, but he gets along well with the staff from Secretary Wallace down. He and Wallace both hail from Iowa and are good friends.

(Copyright, 1933, by Paul Mallon.)

A Letter That May Be of Service to a Friend

By Robert Quillen

This is offered as a rough model for those who may wish to write this kind of letter.

I am writing to you, Bill (you will begin), because good friends can't talk about these things without embarrassment.

There were a few people at my house yesterday afternoon and one of them told a story about one of your pranks.

It was a good story and got a laugh, but I glanced at Betty and she wasn't laughing very successfully. The look in her eyes reminded me of something I saw years ago.

A doctor had shot his bird dog because she wouldn't come back when he called her, and he had her at his office, picking the shot out. The look in her eyes wasn't easy to forget. I thought of it when I looked at Betty.

I wonder if you know how much you hurt her—or enable other people to hurt her.

You call her a good sport, but that isn't what makes her act as she does.

When you drink too much she helps you get to bed and then does what she can to ease your suffering next morning. That isn't good sportsmanship. She just helps you because you need her.

And she doesn't scold you because she is afraid you would pout and maybe get drunk to show that no woman can boss you.

The thing we call good sportsmanship usually takes two people—one to be a good sport and suffer in silence, and one to be a bad sport and cause the suffering. As a rule the one called on to be a good sport is the wife.

Betty walks the floor when you go down town at night. She isn't afraid you'll get hurt. She's afraid you will meet somebody and drink too much and she'll have more shame to hide.

You aren't a sot, Bill. But you drink enough to seem a little silly almost every night, and Betty deserves something better than that. She's a wonderful woman.

You wouldn't hurt her with a billiard cue, as that oil man hurt his wife, but there isn't much choice if the hurts are equally deep.

It is no business of mine (this is the way you end the letter) but a good friend should tell you when people begin to feel sorry for your wife.

(Copyright, 1933, for The Constitution.)

HOLLYWOOD IN PERSON

BY MOLLIE MERRICK.

(Copyright, 1933, for The Constitution and North American Newspaper Alliance, Inc.)

HOLLYWOOD, Cal., Dec. 21.—Well, it's getting nearer and nearer to old Santa's visit. This colony is all a-twitter because right about the time it should be crisp and cold for the reindeer to gallop along the roofs, comes another of those hot spells with the thermometer at a freak 82 yesterday and this morning tuning up in fine shape for a red-hot day.

King Vidor just upped with his Christmas tree and had it put on his 52-foot yacht. He and his daughter, Suzanne—aged 15—will take a cruise over the holiday with friends instead of hanging the holly in Beverly, as they planned if it had turned out to be a real frosty Christmas.

But the sun can't keep the Ralph Morgans from their original idea—to decorate a huge fir tree in the garden of their Beverly Hills home. They bought the house with that in mind and even if there's enough heat to melt all the ornaments, says Ralph, they are still going to decorate their tree.

Snow at Arrowhead—two hours or more from Hollywood—and some of the players are making last-minute shifts in their plans so as to have a white Christmas.

Christmas cards from the colony are unusually sedate or unusually elaborate—bnt none of them are just cards. Quite unusual is Jeannette MacDonald's black shiny folder all splattered over with silver stars and carrying a lovely photograph of herself flanked on one side by "Captain," the huge sheep dog, and on the other by "Stormy Weather," the cairn. It reads: "Captain, Stormy Weather and Jeannette MacDonald all wish you a right merry Christmas." And more than gay they look, the three of them in that charming picture.

2 DOCTORS FREED IN CANCER DEATH

Maryland Court Directs Verdict of Not Guilty in "Cure" Case.

ROCKVILLE, Md., Dec. 21.—(AP) The state today gave up its attempt to convict Dr. Harry R. Street, of Washington, and Dr. Sherwood Ferris, of Chevy Chase, Md., of manslaughter as a result of the alleged cancer salve death of Mrs. Cora Britton, of May's Landing, N. J.

The two physicians were found not guilty upon direction of the court.

"The testimony of the state has not shown sufficient negligence to substantiate the charge of manslaughter and I do not feel like asking a verdict of guilty," announced State's Attorney Stedman Prescott when court reconvened after lunch today.

After the trial Prescott said he had been impressed by the testimony of over 30 former patients of Dr. Street, who said they had been cured of various sorts of "growths" through his treatment with his cancer salve.

The state had contended that Mrs. Britton, who went to Dr. Street with a small growth in her right breast, had had her right breast completely burned off by a "powerful corrosive" contained in the salve, and that she died as result.

Mrs. Britton had been treated by both defendants while she stayed at Dr. Ferris' home in Chevy Chase. After nine weeks there she was removed to a hospital in Baltimore, where she died last May.

Census Supervisors Chosen for Georgia

By GLADSTONE WILLIAMS.

WASHINGTON, Dec. 21.—The appointment of ten supervisors in the Georgia district for the forthcoming census of American business was announced here today by William L. Austin, director of the census, department of commerce.

The new appointees are J. M. Shumate Jr., at Summerville; Fred Morris, Marietta; A. B. Preston, Monroe; A. D. Maxwell, Montezuma; Barney Harris, Augusta; Keith Carson, Tifton; A. S. Boyer, Millen; W. C. Stokes, Jeffersonville; Pat Haralson, Blairsville and J. S. Elkins, Waycross.

The names of the ten supervisors, who will have charge of the census in Georgia, were announced some few days ago.

It is expected that supervisors, assistant supervisors and enumerators will begin their duties shortly after the advent of the new year.

SPAIN TO ASK U. S. FOR INTERVENTION IN CUBAN AFFAIRS

Continued From First Page.

balcony extending from the third floor of the American embassy and waved to the marchers as they passed.

President Grau San Martin, Colonel Fulgencio Batista, the head of the Cuban army, and other governmental officers spoke from the rear balcony.

Meanwhile, soldiers, sailors, policemen and members of the student army patrolled the streets and were stationed on house tops to prevent disorders, but this evening found the capital quiet.

DAY BY DAY

In Georgia's History

Sixty-four years ago today an act of congress completed the reconstruction of Georgia.

On December 29, 1847, the legislature granted what city a charter?

For the two best 15-word original answers to the foregoing question, Loew's Grand theater, co-operating with The Constitution, will award two pairs of guest tickets to see "Going Hollywood." Answers must be mailed to the Day-by-Day Editor, Constitution, and must bear a postmark not later than midnight tomorrow.

"Going Hollywood" is a Metro-Goldwyn-Mayer production, starring Marion Davies and Bing Crosby. This picture starts a week's run at the Grand today.

Today's winners: Miss Rubye Duke, 56 Walton street; Mrs. J. W. Wing, 856 Arlington place, N. E. Guest tickets are mailed to the winners each day.

Army Orders

WASHINGTON, Dec. 21.—Army orders: Major Evan C. Seaman, coast artillery, to Allentown. Major Gerald H. Totten, quartermaster corps, retired. Major John O. Keller, ordnance reserve, to Washington.

Second Lieutenant John L. Inskeep, air corps, to Fort Brown.

Following infantry officers assigned to stations following their names:

Captains Joseph L. Bachus, Fort Brady; John R. Fountain, Fort Francis E. Warren; Philip Doddridge, Fort George Wright; First Lieutenants John R. Jeter, Fort Francis E. Warren; Charles H. Boyce, Fort Wadsworth; Edwin M. Sutherland, Plattsburg barracks; Joseph R. Daugherty, Fort Brady; John D. Frederick, Fort Williams; Arvel J. Monger, Fort Leavenworth; George B. Pepploe, Fort Benning; Ernest A. Barlow, Fort George Wright; John H. Evans, Fort Thomas; Allen F. Haynes, Fort Francis E. Warren; Second Lieutenants Madison C. Schepps, Gellert A. Douglas, Edgar E. Enger, James M. Ivy, Thomas M. Tarpley Jr., Frank R. Maerdian, Charles F. Howard and William E. Maulsby Jr., all to Fort Benning.

The war department announced today that the following Georgians had accepted appointment in the reserve corps, United States army:

James Gayle Dunlap, Gainesville, second-lieutenant cavalry reserve; Robert Lee Gower Jr., Atlanta, second lieutenant, infantry reserve; Andrew Hill Hinton, Rossville, first lieutenant, medical reserve; John Tyler Mauldin, Atlanta, second lieutenant, infantry reserve; William Archie Taylor, Fort Scriben, second lieutenant, M. A. reserve.

Feature Index

Army Orders	6
Editorial Page	6
Pierre Van Paassen	Robert Quillen
Dr. William Brady	Mollie Merrick
Theater Programs	8
News of Georgia	9
Sports Pages	10, 11
In Georgia's Fields and Streams	11
Radio Programs	11
Society	13, 14
Comics	15
"Island Girl"	15
Financial	16, 17
Caroline Chatfield	17
Culbertson on Bridge	17
Tarzan	18
Atlanta's Wants	18, 19
Cross Sections	19

HOWDY, BOYS!

BY JOHN M. HOLMES.

Howdy, boys! See those three bottles? One dose from the first one causes instant death. Every man who has ever taken a little of the contents of bottle No. 1 has died instantly. If you use your common sense you will not touch the contents of bottle No. 1.

No. 2 contains a drug which will deaden pain. It is helpful under certain circumstances but one dose demands another until you may find you cannot do without it and you will lie, steal, or sell your soul to get it. Well, of course, if you use your common sense you will let it alone.

No. 3 is not as bad as the first two. Many men drink the contents of No. 3 all their lives and feel no ill effects from its use. It feels as if it were a stimulant but actually it is a depressant, and a drink of it may relieve mental tension at the end of a tiresome day and tend to quiet an anxious mind.

Yet if the contents of No. 3 are taken to excess they will prove physically harmful. An eminent doctor said if you get pneumonia and have used drug No. 3 habitually to excess the chances are three to one you will die. The contents may cause meutal degeneration, and you will go insane. They may cause neuritis. Even if none of these diseases result from an excessive use of No. 3, the overindulgence and resulting lowered physical resistance may allow tuberculosis or some other latent disease to become active. If No. 3 is physically harmful you had better use your common sense and let it alone.

In the second place, an excess of No. 3, when once the appetite grips you, will cause character degeneration which is terrible.

What is in No. 3? Alcoholic liquor! You smile? Well, do not! That bottle may have a "kick" in it but it is also packed with tragedy for youth.

I do not like to play with rattlesnakes, do you? Alcohol temporarily weakens the will. You and a girl may innocently take one or two drinks and then things may be done which may leave a stain on your life which all the years cannot wash out. Many today are haunted by the spectre of what a few drinks caused. No boy or girl should face the danger of lowered moral resistance which comes through indulgence in alcohol.

NOT 49 GREEN BOTTLES BUT THREE.

A boy who drinks usually associates with other boys who drink and the atmosphere of such comradeship is usually pervaded by low ideals. As blood poisoning pollutes your body, such an atmosphere pollutes your soul and degrades your character.

Now that the eighteenth amendment has been repealed the common sense of the youth of America is to be put to the test. If a bottle of whisky were placed free on every corner in the United States, it is to be hoped that every boy would pass by and pay no more attention to it than to a cigaret stump thrown there and still wet with the spittle of a dying consumptive.

The Christmas holidays are here. Use your common sense. Remember whose birthday is being celebrated.

Here's to you, Merry Christmas!

Few problems of life can be solved by correspondence but sometimes a boy would rather write to a stranger in confidence about his problems than talk to an intimate friend. If any boy, parent or teacher desires to write the author he would be glad to assist in any way possible. Address correspondence to John M. Holmes in care of The Atlanta Constitution, enclosing a stamped, self-addressed envelope for reply.

(Copyright, 1933, for The Constitution.)

Sprague's Critical Analysis Of U. S. Monetary Problems

Note: This is the eighth of a series of articles by Dr. Sprague on the Roosevelt monetary policies. Dr. Sprague's ninth article will appear in The Constitution Tuesday, December 26.

By DR. O. M. W. SPRAGUE,
Until Recently Chief Economic Adviser to the United States Treasury.

(Copyright, 1933, by the North American Newspaper Alliance, Inc.)
(All Rights Reserved.)

WASHINGTON, Dec. 21.—In the last article of this series (No. 10), I shall consider the permanent monetary arrangements which seem to hold out the greatest promise of yielding a dollar of stable purchasing power.

This is an entirely different problem from that of monetary policies designed to meet our immediate needs. Failure to make this distinction is evident in much of current discussion. Devaluation of the dollar, for example, at one rate rather than another will doubtless exert an influence on the price situation, given sufficient time for its effects to work themselves out.

But that means a long time, whatever time must elapse until we shall have reached a situation in which there shall be an intense demand for additional credit and currency. The immediate effect of devaluation is nil unless it gives rise at once to such an additional demand.

In preceding articles I have expressed the decided opinion that neither further depreciation of the dollar nor inflation will be helpful as a means of bringing about a trade recovery and higher prices. In this article (No. 8) and the next (No. 9), I shall indicate those policies which in my judgment, will most speedily enable use to attain those much-desired objectives.

I start with the proposition that no monetary arrangements of themselves will be sufficient for the purpose; while inappropriate monetary policies may prove an insuperable obstacle to recovery, the best conceived monetary policies can do no more than support and facilitate those economic policies and developments which are required to convert the existing situation from depression to prosperity.

Money Supply Ample.

We already have a supply of money amply sufficient to support far more credit and currency than would be required with full employment, active business and a level of prices and money incomes far above those which obtained in 1926. Our fundamental problem, then, is to bring about a situation in which there shall be an active and maintained demand for more credit and currency.

When one looks back upon recovery from past depressions it is not possible to explain exactly why recovery began at some particular moment or to measure precisely the relative importance of the conditions and influences that brought it about. It is significant, however, that past revivals from depression were not preceded by the adoption of unusual monetary policies.

In general we can say that there was commonly an available supply of additional credit and currency at moderately low rates. This is, of course, a condition which now obtains, and one which may be expected to become more pervasive with the turn of the year when the deposit insurance corporation begins to function. It is also a condition that might be further accentuated by additional open market operations on the part of the federal reserve banks.

If it is wise to follow past experience we may be reasonably content with the monetary position and look in other directions to discover what may be needed to bring about an improvement in the situation.

Neutral Monetary Policy Urged.

Policies that give rise to doubts about the security of the currency exert a deterrent influence, as would also fears that the supply of currency and credit might be curtailed. Since we already have a large available supply of unused credit and currency, I believe that what may be styled a neutral monetary policy will best serve the purpose of bringing about its active employment insofar as that can be influenced by monetary action.

My insistence upon the advisability of a neutral policy rests upon the conviction that the development of an active demand for credit and currency mainly depends upon influences of a non-monetary character. Some of these factors in the problem of trade recovery were considered in the first two articles of this series, but they are of such fundamental consequence that I shall give further consideration to them from a slightly different approach, taking up first the relief and recovery policies of the administration.

There is universal agreement that emergency relief measures were required to meet the situation that confronted the president when he assumed office last March, and I think it will also be generally agreed that the measures adopted served to meet the more immediate requirements of the situation.

We have now, however, reached the stage at which it is important to consider whether or no these relief measures are of such a character that they will be of temporary duration, gradually becoming unnecessary.

It is to be hoped that in the next session of congress they will be subjected to scrutiny designed to determine whether statutory changes or changes in administrative policies may not be required in order to render the continuance of relief less and less necessary. Some modifications would seem to be required, both from the point of view of the credit of the government and on account of the influence which relief measures are exerting upon the general business situation.

Government's Credit Good.

Although government expenditure for relief is very heavy, the credit of the United States government is quite sufficient to warrant a very considerable increase in the government debt. An extraordinary expenditure of several billions of dollars for relief purposes need occasion no doubts and fears about the credit of the government or its ability to raise the needed funds by the sale of additional bonds.

But this statement holds good only on two conditions. First, that the huge expenditures for relief seem by way of tapering off in the not too distant future, and, in the second place, that no doubts are entertained regarding the future of the currency. Four billion dollars of relief expenditure this year under conditions which warrant the expectation that it will sharply decline next year is far less disturbing than a present expenditure of half that amount under conditions which will lead to its probable continuance or even increase in succeeding years.

In the particular case of agriculture, aid designed to increase the prices of particular farm products that had declined to abnormally low levels was desirable. But such expenditure must continue indefinitely unless in the meantime we develop conditions under which there shall be either an increased demand for these products, at home and abroad, or the possibility of finding employment in other occupations for some of those now on the land.

A somewhat similar statement may be made about public works and civil relief. Those for whom employment is thus being provided were unemployed through no fault of their own. The lack of a demand for their labor is a result of the errors of judgment of all those, both in public and private life, who made or influenced executive decisions during the years preceding and following the collapse in 1929.

We have chosen in lieu of charity, and in the absence of any system of unemployment insurance, public works as a means of relief. The question presents itself, however, whether public works expenditure is being so handled as to bring about an early decline in such expenditure. By establishing liberal wage rates for this work and by a failure to insist upon low prices for materials, we seem to be creating a situation in which few, if any, of those now engaged in public works will find employment in related work under private auspices.

In other words, there is no strong likelihood that the need for relief expenditure on public works will be lessened in the course of the next 12 months.

The measures of relief which have been adopted by the government do not seem to have been designed exclusively for the purpose of providing relief. Both statutory provisions and administration policies have been much influenced by the idea that an increase in consumer purchasing power would contribute materially to a recovery in trade.

I do not doubt that an increase in consumer purchasing power, however brought about, will increase the immediate demand for many kinds of consumer goods. I do insist, on the other hand, that an increase in consumer purchasing power that arises from an increase in governmental expenditure runs the risk of creating a situation in which either this expenditure must go on indefinitely or, when it ceases, involve the same problem of re-adjustment that presents itself when government expenditure is reduced at the close of a war.

A policy of liberal prices for materials and high wages for those employed on public works tends to create a situation in which construction costs advance to levels which are incompatible with a widespread expansion in the private demand for such materials and labor. In sum, necessary permanent readjustments are being sacrificed for the sake of a temporary advantage, just as happened when corporations, at the instance of the Hoover administration, continued capital expenditures after the collapse in 1929.

Popular-Priced Opera Successful, Says Official of Chicago Company

Successful beyond the expectations of the sponsors, popular-priced opera which will come to Atlanta during the week of January 7 has demonstrated that the public will support adequately a good company giving performances at moderate charges, George D'Andria, associate director of the Chicago Opera Company, said Thursday on his arrival to complete arrangements for the Atlanta season at the auditorium.

Mr. D'Andria will remain in Atlanta until tonight, when he will return to New York for the holidays. He said that the Chicago company closed at the New York Hippodrome on Monday after 26 weeks which saw audiences averaging 4,500 to 5,000 persons crowding into the Hippodrome. The top crowd was 6,200 for Carmen, he said. The season in New York was the greatest achievement in opera history, he added.

Stars of the Chicago company include former Metropolitan stars, Pasquale Amato, baritone; Santa Biondi, soprano; Giuseppe Bambascheck, conductor; Charlotte Ryan, dramatic soprano, and Dreda Aves, mezzo-soprano. Others are Giuseppe Radaelli, tenor; Giuseppe Interrante, baritone; Mino Ruisi, bass; Elvira Helal, soprano, and Franco Tafuro, tenor.

"Aaida," to be given Monday night, January 7, as a feature of the All-Star Concert Series and not as a part of the season sponsored by the Philharmonic Society, was given at the Hippodrome 23 times. "Faust," to be given Tuesday night, was presented 17 times in New York. Other operas include: Wednesday matinee, "Hansel and Gretel," night "Cavalleria Rusicana" and "Pagliacci;" Thursday, "Lohengrin;" Friday, "La Boheme," and Saturday matinee, "Carmen," night "Il Trovatore."

In addition to its stars, ballet and chorus, the company is bringing to Atlanta a 40-piece orchestra and two carloads of scenery. Alfredo Salmaggi is the founder and director of the company.

As evidence of the popularity of the lower-priced opera, Mr. D'Andria said that during last summer persons attended in shirt sleeves as well as evening clothes. The company played four weeks in Boston.

Appearance of the company here will be the first in the south. Sale of season tickets for the performances Tuesday to Saturday, inclusive, will begin December 26 at Davison-Paxon Company and Rich's, and will last through December 30. Single seat sales will begin January 2. Season prices range from $2.50 to $7.50.

AD CLUB DISCUSSION IS LED BY PETTY

The weekly Ad Club's meeting at the Ansley hotel Thursday at 1 o'clock was featured by a general discussion of institutional advertising and its value.

This discussion was led by Jim Petty, of the Haverty Furniture Company.

Curb Service
CHRISTMAS SHOPPING at Lane
DRUG STORES
15 in Atlanta

Select Your JEWELRY Gifts Here

Buy Now—Pay in 1934

BEAUTIFUL DIAMONDS

You can't help but find the diamond and mounting you want in our large selection . . . and our diamonds are of such fine quality that they are bound to be the perfect, most welcome gift.

FINE WATCHES

Great names in watches—Hamilton, Elgin, Bulova—in a wide variety of styles for ladies and gentlemen, backed by our unexcelled service.

MEGAHEE & TOMLINSON
Jewelers
14 Auburn Ave. WA. 3089
Open Evenings Till 9 P. M.

DON'T LET A COLD MAR YOUR CHILD'S CHRISTMAS

● Christmas! The day of days for children! Will yours wake up well and healthy . . . free from croupy colds . . . ready to enjoy their pretty toys and tree?

Don't let a bad cold mar *your* child's Christmas. At the first sign, rub his little chest with Penetro, the mutton suet salve. Penetro, you know, brings quicker relief because it penetrates four times deeper. Its base of highly-refined mutton suet carries its effective medication direct to the very center of cold infection . . . to soothe inflammation, break up congestion, and drive out that cold before ordinary salves and methods get started.

Stainless and snow-white. Ask for it by name: Penetro, three economical sizes, 25¢, 50¢ and $1.

* * *

Prevent and relieve head colds with Penetro Nose and Throat Drops. Contains ephedrine and other effective medication. Approved by leading nose and throat specialists. 25¢ and 50¢ bottles. Family size bottle, $1.

SIR HENRY DICKENS PASSES IN LONDON

Dr. Knud Rasmussen, Danish Arctic Explorer, Dies of Poisoning.

LONDON, Dec. 21.—(AP)—Sir Henry Dickens, 85, the son of the novelist, Charles Dickens, died today from injuries received several days ago when he was hit by a motorcycle on the Chelsea embankment.

Sir Henry lapsed into unconsciousness at 2 a. m. in the midst of his family, who surrounded him at the hospital to which he was taken Saturday following the accident.

Four specialists made a stern fight to save his life but his injuries were too severe to prevent his death at the advent of the season which his father had pictured as the happiest and jolliest period of the year.

With Sir Henry's death disappeared the last direct link with the famous creator of Oliver Twist, Pickwick and all the other famous Dickens characters.

DR. KNUD RASMUSSEN.

COPENHAGEN, Denmark, Dec. 21.—(AP)—Dr. Knud Rasmussen, Danish arctic explorer, died here today after a long illness brought on by food poisoning contracted on his last expedition to Greenland. He was 54 years old.

MRS. GEORGE WHITNEY.

NEW ORLEANS, Dec. 21.—(AP)—Mrs. George Quintard Whitney, widow of the founder of the Whitney National Bank of New Orleans, died at her home here today after an extended illness. Members of the family said she was in the late sixties.

W. ROSCOE BONSAL.

LENOX, Mass., Dec. 21.—(AP)—W. Roscoe Bonsal, 65, retired railroad leader, died at his estate here tonight. He had been ill for 10 days with pneumonia.

NRA SET-UP REVISED; CLEANING CODE FOUND

WASHINGTON, Dec. 21.—(AP)—Broad acceptance of the lower prices set for dry cleaning was reported by recovery administration officials tonight and they pressed forward with an effort to clear away other codification problems before the year-end.

The new prices were set last night to wind up a tumultuous inquiry into widespread violations of the first prices set for dry cleaning.

Meanwhile Hugh S. Johnson was subdividing his own administrative responsibilities among his principal assistants and putting speed behind the final steps for approval of codes to cover the printing and publishing and construction industries, two of the larger groupings still uncoded. He planned to finish both by the end of the year.

Today a public hearing went forward on 40 separate codes for machinery producing industries of various types.

Other Developments.

Other developments of the day included:

Removal of six more Blue Eagles from establishments which the administration said were violating the newly extended reemployment agreement.

Declination by Dr. A. Lawrence Lowell, of Harvard, of a post as presidential member of the motion picture code authority because he would have no direct say in industrial policies.

NRA efforts to stop government departments, including the forest service, from telling bidders on government materials contracts to disregard code terms.

The formula found by NRA for protecting the higher prices of the better dry cleaning establishments while reducing the minimums to levels that would give the cut-rate cleaners a basis for survival, placed a premium on quality and was the first such action taken under codes.

No Substantial Cuts.

In reducing the minimum prices, NRA declared there was not, as publicly believed, any substantially reduced cost in a cash and carry store. Fixed rents for retail outlets, it found, balanced the cost of operating a fleet of trucks, and with vigorous collection on the part of the deliverymen it concluded there could not be more than two per cent added cost for the delivery cleaner.

The real difference therefore was said to lie in quality, and a demand for low quality, inexpensive cleaning was recognized to exist.

The high price cleaners will be issued a special Blue Eagle emblem to identify their superior work. Later scientific standards are to be established to which they will be expected to conform.

Minimum prices for dry cleaning in Atlanta have been fixed at a flat rate, and not on a percentage basis, as recently announced by the Dry Cleaning and Laundry Owners' Association, Robert J. Snow, the secretary-treasurer, said Thursday.

Code authorities at Washington notified the association that the minimum price for dry cleaning a suit or plain dress in the Atlanta area would be 65 cents, and that pressing had been reduced from 40 to 30 cents, the cleaning of hats from 75 to 65 cents.

The regulation is effective today.

MORE ADVERTISING PLANNED BY STEIN CO.

CHICAGO, Ill., Dec. 21.—The three-day sales convention of A. Stein & Company, manufacturers of Paris garters, suspenders and belts and Hickory products for women and children, attended by their 100 sales representatives from all parts of the United States, was concluded yesterday when, at the final meeting, announcement was made of the company's intention appreciably to increase its advertising for 1934.

Although detailed information regarding the scope and plan of the forthcoming campaign was not released for publication at this time, an official of the company stated that newspaper advertising in principal cities throughout the country, and magazine advertising, would be the backbone of the Paris 1934 publicity campaign.

Many new style innovations in the various lines manufactured by this company were presented at the convention and enthusastically received. Simultaneously, presentations of the company's new products were made in 64 countries throughout the world where A. Stein & Company representatives are stationed.

320,000 Rat Traps Reach Georgia For Drive on Rodent Population

By BARBARA BAKER.

The Piper of Hamelin, so the storybooks say, used music to lure the rats away; but Georgia will fare much better perhaps, with her 320,000 traps.

Seven carloads of man's best substitute for the family cat, when it comes to eliminating rodents, arrived in Georgia Thursday. And they are one thing the rates won't carry away. There won't be any hi-diddle-diddle as the rats dance out of town. Only a sharp snap as an inquisitive nose loosens the spring and a steel band puts Mr. Rat into the discard.

The traps will be waiting for the rats in 69 counties of southern Georgia, where they are to be set by 5,000 CWA laborers assisting in the project of the United States health service and the United States biological survey to check the spread of typhus fever, according to W. E. Crouch, assistant chief of the division of predatory animal and rodent control. This modern counterpart of the famous piper will use the traps to follow up the red squill, a special rat poison, which also will be used in the effort to exterminate typhus-carrying rodents.

Heretofore the rats ate their fill of Georgia chicken and peanuts—and got away with it. But not any more. The next time they put their teeth into a delectable bit of cheese or a savory morsel of meat they won't be able to go home and tell the rest of the family how it tasted. And likely as not the rest of the family will soon be missing, too.

ATLANTA FINANCES BEST IN AMERICA, SAY CITY LEADERS

Atlanta municipal coffers are in better condition than in any other city in America. This was the terse statement Thursday of Mayor James L. Key and B. Graham West, comptroller, as the latter prepared to close city accounts for the year.

West reported to Key that all current obligations will be met for the year and that a balance of $500,000 in cash, $175,000 of which must be diverted to meet fixed charter requirements, will be in the treasury.

This balance, however, will not remain long in the treasury, as West plans to begin payment at once of bills due Atlanta merchants for city supplies since last April. West will redeem certificates of indebtedness in the order of their seniority. The certificates bear interest at the rate of 4 per cent from date of issuance.

COUNCIL WILL MEET ON JAIL CONTRACTS

Special Session This Afternoon Also Will Confirm Welfare Committee.

Legal technicalities in connection with contracts for erection of the new $346,000 police station and confirmation of a new joint city and county welfare committee to supersede the old relief commission will feature a special session of council at 2 o'clock this afternoon.

Mayor James L. Key Thursday called the special meeting when it was learned there was a conflict between resolutions passed by council to expedite start on the police station.

Following a conference during the morning between Key and George F. Longino, chairman of the Fulton county commission, it was decided that a group to co-operate with federal agencies in handling relief work should be continued for 1934.

A commission was selected subject to ratification by the mayor and council and the Fulton commission. Key and Longino are ex-officio members and the others who are subject to confirmation are Frank H. Neely, president of the 1933 Community Chest; the 1934 president of the Community Chest and 1934 chairmen of the benevolence and pensions committee and the alms and juvenile committee of the city and county, respectively; 1934 chairman of the Fulton commission; S. D. Truit, Fulton county farm agent; W. E. Mitchell, vice president and general manager of the Georgia Power Company; J. Sid Tiller, president of the Georgia Federation of Labor; Hugh C. Couch, of the Southern railway, and Henry Smith, chairman of the Community Chest's social service index.

Catching Cold?
VICKS NOSE DROPS
NEW AID IN PREVENTING COLDS

FREE DINNER

Bring a friend—two dinners for the price of one. Clip this coupon. It is good for one free dinner of equal price of the one you purchase. Good Sunday, December 24th, and Monday, December 25th.
11 A. M. to 8.30 P. M.

Special Christmas Dinner 75c

Heart of Celery
Queen Olives Shrimp Cocktail
Cream of Turkey Soup with Rice
Roast Young Turkey with Oyster Dressing and Cranberry Sauce
Cream Potatoes Fresh Carrots and Peas
Macaroni Au Gratin
Pumpkin Pie or Ice Cream Coffee, Buttermilk or Tea

JEFFERSON HOTEL COFFEE SHOP
Good Food—Excellent Service
87 PRYOR ST., S. W., CORNER PRYOR AND ALABAMA STS.

HIGH'S Open Nights 'Till 9 P. M.

LAST MINUTE GIFTS

$3 Cheniers Perfume. Boxed 98c
Harriet Hubbard Ayer Gift Sets.....$3.75
Shaving Sets in Gift Boxes.....49c
$7.50 Djer Kiss Perfume Sets...$4.95
$3.50 Djer Kiss Sets $2.49
$1.98 Make-Up Boxes....$1.39

$1 Bath Sets on Cheese and Cracker Tray.69c
Coty Compact and Toilet Water Set.$1.98
$2 De Vilbiss Atomizer Sets.....$1.89
Corday's Toujours Moi Perfume.$1.75
Ciro Doux Jasmine Perfume..$1.10
Elmo Dusting Powder.....$1

Harriet Hubbard Ayer Dusting Powder..$1.10
Springtime in Paris—Perfume $1.25
Harriet Hubbard Ayer Toilet Water $1.10
$1.50 Melba Fleurs Toilet Water $1.39
$1.50 Djer Kiss Vegetale....$1.39
$2 Elmo Cream Kits.....$1

Yardley Shaving Sets.....$2.85 and $2.75
Harriet Hubbard Ayer Manicure Sets..$1.85
Rayon Pajamas—2-Pc. Style.....$1.79
Satin Dance Sets—32 to 36...$3.50
Grandma Dresses—34 to 46.$2.29
$1.59 Tots' Sweater Sets....$1

$3.98 Tots' 4-piece Sweater Sets.....$3.29
Tots' Brother-and-Sister Suits, Jersey.$1.98
Boys' Broadcloth Wash Suits.....$1.98
Tots' Chinchilla Coats with Tam.$2.98
Tots' Bathrobes, 2 to 6.....$1.59
Fine Leather Bags..$1.98, $4.98

Men's Fine Marlboro Shirts, $1.55 ea., 2 for $3
$1.50 Men's Shirt and Short Ensemble..$1
Hickok Belt and Buckle Sets...$1 to $3
$1.98 Men's Broadcloth Pajamas $1.65
$1.50 Pure Silk Monogram Scarfs $1
$1.50 Men's Fleece-Lined Gloves $1.19

Boudoir Cabinet for Shoes and Hosiery..$1.98
Crystal Necklaces, diamond cut, boxed, 59c
Costume Jewelry in Gift Boxes.....$1
Indestructible Pearl Necklaces....59c
$9.75 8-Day Mantel Clock...$3.98
Electric Wall Clocks.....$1.98

Men's Handmade Initial 'Hankies....35c ea. 3 for $1
Men's Cape-skin Gloves—Fur-Lined..$2.98
Linen Dinner Set—Hemstitched...$2.98
McCallum Fine Silk Hose.....$1.35
Kid Gloves—Slipons $2.98
Boy Scout Gloves $1

Petite Secretary, for stationery, letters 69c
Sewing Boxes, completely fitted $1
Serving Trays 59c
Smokers $1
Wine Sets $1.50
7-Piece Mixing Set $1

Silver-Plated Hollowware $4.95
Sterling Silver Sherbet Set $4.95
Earthenware Tea Pots 59c
Patchwork Quilts, reversible $1.98
Colored Hem Sheet Sets $1.98
Cookie Jar $1

$14.98 Child's Fire Chief Automobile.$11.98
$1.19 Chiffon Hose, Full-Fashioned...89c
Men's Fancy Sox....35c pr., 3 prs. $1
Boys' Golf Sox 25c
$1 Silk Hose, Picot Top.....69c
$1.98 Silk Scarfs $1

$10.95 Leather Gladstone, 24 and 26-in. $7.95
Men's, Women's Linen 'Kerchiefs.....15c
Women's Boxed 'Hankies, 3 in box ..50c
Lace Edged 'Kerchiefs, 3 in box ...89c
Men's Handmade Linen 'Hankies, 29c
$1 Silk Scarfs 59c

Men's Fitted Leather Cases...$3.49 to $8.98
Kiddies' Leather Bags.....50c to $1.50
Cretonne Shoe Bags—12 pockets...39c
'Kerchief Cases, Pajama Bags....59c
Novelty Ribbon Garters.....50c
Chinese Mats and Scarfs....49c

$1.98 Rollfast Ball-Bearing Skates.....$1.89
Dolls, all kinds, sizes .....50c to $5.98
$1 Peep Show Movie Theater 25c
Electrically Lighted Pull Toys.....$1
Games—Big variety.....25c to $1
Story Books .....25c to $1

$35 Axminster Rug, Oriental, 9x12...$24.97
$44 Oriental Reproductions, 9x12..$32.50
3-Shelf What-Nots $1.00
Pottery Table Lamps $4.98
Floor Lamps $5.95

Madeira Napkins, six in box $1.25
West Point Bath Sets $1
Filet Lace Table Cloth $3.98
Colonial Cotton Bed Spread ...$2.98
Reversible All-Wool Blankets, $4.98
Reg. $1 Silk Ties....2 for $1.25

$10 Ten-Pc. Dresser Set. Rose Jade, Maize $5.98
$7.95 Premier Manicure Sets $3.95
Bridge Cards—Two Decks 98c
"Three Little Pigs" Umbrella ...$1.49
50c Scot Towel Packages 39c

Corduroy Pajamas, Puffed and Long Sleeves $3.98
Flannel Robes, Monogram on Pocket...$5.98
Silk Lounging Robes $7.98
Rayon Pajama Ensembles $2.49
Table Lamps $3.98
79c Men's Silk Ties, 55c ea. .....2 for $1

Fountain Pen and Pencil Sets—Gift Boxed.$1
Waterman's Fountain Pens...$2.75 to $5
5-Year Diaries with lock and key...55c
Cigarette Cases .....29c to $1
Montag's Boxed Stationery.....29c
69c Crystal Photo Frames...39c

Fine Curtains, Marquisette, Net, Sunfast 88c
Ruffled Curtains, Priscilla, Cottage Style ..48c
Window Shades, Hartshorn, 3x6 ft. ...49c
$1.98 Novelty Damask Pillows .$1.49
$1.25 Window Shades, Washable 69c
Leatherette Hassocks 98c

A Gift She Will Love

Fluffy White Rabbit
Fur-Trimmed
Corduroy
D'Orsays

Soft, velvety Corduroy trimmed in warm, fluffy white rabbit fur. D'Orsays or Mules in Black, Red, Blue or Green.

$1.98

SHOE DEPT., HIGH'S STREET FLOOR.

J. M. HIGH COMPANY

LONDON SILVER PACT RATIFIED

Continued From First Page.

tion, "I find it necessary, in aid of the stabilization of domestic prices and in accordance with the policy and program authorized by congress, which are now being administered, and to protect our foreign commerce against the adverse effect of depreciated foreign currencies, that the price of silver be enhanced and stabilized."

The proclamation provided that the 50 per cent of the silver to be retained by the treasury shall be kept until December 31, 1937, as bullion "except for coining into United States coins."

The proclamation is effective immediately, but applies only to silver hereafter mined "from natural deposits in the United States or any place subject to the jurisdiction thereof."

The president expressed belief that adherence to the London silver agreement would bring about a stability of silver prices and permit the law of supply and demand to govern.

India's Silver Sales.

"India," he explained, "had the power to dispose of, on the markets of the world, at any time, and at any price, hundreds of millions of ounces of silver. In fact, India had the power and capacity to dump silver derived from the melting up of Indian silver coins in an amount equal to the world's production from the mines for the period of two years. This power and the uncertainty attending its execution was destructive of the value and stability of silver throughout the world."

Shortly before the silver announcement Chairman Jones, of the Reconstruction Corporation, disclosed that a $25,000,000 increase had been made in the fund set aside by the corporation for the gold-buying program.

Jones said the fund had been raised from $75,000,000 to $100,000,000. A little more than a fortnight ago $25,000,000 was added to the original $50,000,000 allotment, and at the same time it was disclosed that foreign purchases, previously negligible, had been increased later to the extent of $35,000,000.

Jones did not discuss the progress of the program abroad, beyond saying that the $75,000,000 allotment was far from exhausted. He revealed that 507,485 ounces of domestic gold had been bought at a price of $16,976,000.

The domestic gold price today was continued at $34.06, unchanged since Monday. Meanwhile, gold in London was selling for $32.14 an ounce, computed at the prevailing exchange rate of $5.09 1-2 to the pound sterling.

PITTMAN SEES ACTION AS AID TO RECOVERY

WASHINGTON, Dec. 21.—(AP)—The man from whose pen came the silver agreement, Senator Key Pittman, of Nevada, said tonight the approval of the London compact by the president "meant an enormous increase" in the export trade of the United States.

Pittman said that the increased foreign trade would "tend greatly to our recovery."

He declared that the United States ratification of the treaty would result in a world-wide stabilization of silver price at 64 1-2 cents an ounce, the price fixed by Mr. Roosevelt.

The senator said the ratification of the pact for which he had worked was his "Christmas present" and that he "never took part in any legislation that gave me more satisfaction and happiness."

SILVER ADVOCATES PREDICT QUICKENING OF RECOVERY

WASHINGTON, Dec. 21.—(AP)—A return of the silver dollar to the pocket of the average citizen, partially replacing greenbacks, was described tonight as one of the most noticeable immediate effects the average citizen would see from President Roosevelt's silver rehabilitation order.

Advocates of the course went further and predicted, too, that it would prove a stimulus to general recovery by accelerating foreign trade.

SILVER COINING BEGUN SOON AFTER CIVIL WAR

WASHINGTON, Dec. 21.—(AP)—Coinage of silver dollars, about to be undertaken on a large scale under President Roosevelt's order of tonight, was begun soon after the Civil War and has been continued ever since except for the period between 1905 and 1921.

By definition a "standard silver dollar" contains 412.5 grains of silver 9-10 fine. It is legal tender, receivable for all public dues and exchangeable for silver certificates and minor silver coin.

SILVER MINERS GREET ACT WITH ENTHUSIASM

RENO, Nev., Dec. 21.—(AP)—Fixing of the price of silver at 64 1-2 cents an ounce by the government was greeted with widespread enthusiasm by mining men of the west today.

"That's fine. It's the best word I've heard in years," was the comment of Henry M. Rivet, secretary of the Nevada Mine Operators' Association, when told of President Roosevelt's action.

"Fixing of the price at the new level means that silver now is at a point where it can be mined profitably. At the previous price, the cost of production was prohibitive."

Production of silver in Nevada last year totalled 1,304,000 ounces.

Government purchase of the metal at 64 1-2 cents will result in opening many dormant silver mines, mining men said.

HERE IS HOW PLAN WILL WORK IN U. S.

WASHINGTON, Dec. 21.—(AP)—An explanation of how the silver coinage plan would work, as outlined tonight, was:

A silver producer would take his metal—say 100 ounces—to the mint. Taking the silver at its value as fixed in relation to gold, the mint would convert his 100 ounces of silver into $64.50 of coins. The full theoretical value of the metal would be $129. Half of this the government would keep.

At this rate, compared with the present price of about 43 cents an ounce for silver, the producer, despite that the government took half of his metal for a minting charge, would stand to gain $21.50 on his hundred ounces of metal—the difference between the $64.50 his metal was minted into and the $43 the hundred ounces would bring on the present market.

SUBSTANCE OF PROVISIONS OF SILVER PRODUCTION

WASHINGTON, Dec. 21.—(AP)—In brief, the silver proclamation by President Roosevelt calls for:

Coinage of half of the newly mined, domestically produced silver, the other half to be held in the treasury as a charge for coining.

Automatically increasing the price of silver to an estimated 64 1-2 cents an ounce.

An estimated coinage of 12,000,000 ounces of silver annually for four years.

Advantages claimed for the action by proponents include:

A large increase in foreign trade.

World stabilization of the silver price at 64 1-2 cents an ounce.

An increase in foreign buying power.

A boost in commodity prices.

An aid to the domestic mining industry.

COCKE APPOINTED MANAGER OF RFC IN ATLANTA AREA

Continued From First Page.

sales and credit manager for Cotton States Fertilizer Company which post he resigned January 1, 1932, to become secretary of the board of regents.

He is a prominent member of the American Legion, having been a national vice commander in 1922 and 1933, making official visitors to 29 states in the interest of the Legion's program for rehabilitation of disabled veterans.

Aided in Reorganization.

Since becoming secretary of the board of regents, Mr. Cocke has aided materially in the reorganization of the university system. He was in charge of the board's inventory program, which occupied the first six months of last year, helped to draw and to present to the legislature the reorganization program for the system which was adopted at the last session and which has just recently gone into effect. More recently he has steered the board of regents' enlargement and improvement program, assisting materially in putting through the federal loan recently approved for this program and had helped in preparing the board's farm program which was approved in Washington Wednesday.

Although both congratulated Mr. Cocke on his new appointment, Chairman Hughes Spalding, of the board of regents, and Chancellor Philip Weltner Thursday expressed deep regret over his leaving the service of the state.

"Mr. Cocke has been the guiding hand in the success of the board of regents' activities," Chairman Spalding said. "He has been a great help to the board and while we are glad to see him obtain the new appointment it is with regret that the board gives up his services."

Chancelor Weltner's remarks were similar.

"Mr. Cocke has been invaluable to the board and to the university system," the chancellor said. "He is one of the hardest working men I have ever seen and he obtains the best results always. I am sure that he will be successful in his new position."

Mr. Cocke makes his home with his mother, Mrs. Minnie Cocke, and his wife and two children, Aline, 14, and Erle Jr., 12, at 57 Thirteenth street, northeast.

The manager of the R. F. C. agency is in charge of all component parts of the corporation in his area. The corporation at present is specializing in reopening closed banks, liquidating those which cannot be reopened and providing funds for those in danger of closing. After January 1 it will be in charge of the new act providing deposit insurance for members of the federal reserve system. It now provides various governmental agencies with needed funds and it is reported in Washington that the president is seriously considering its expansion in order that it may make loans to privately owned corporations which cannot obtain capital from present sources.

Reviewing the Shows

Loew's Grand Theater Has "Going Hollywood"

Marion Davies' films are always lavishly produced. In "Going Hollywood," her newest picture, opening at Loew's Grand theater today, she has for her leading man Bing Crosby, and a supporting cast including Patsy Kelly, a star of Earl Carroll's Vanities; Stuart Erwin, Ned Sparks and Fifi Dorsay. Some of the best of recent screen songs are to be found in this production, directed by Raoul Walsh, and exploiting innumerable dancing girls and colorful sets.

Perhaps the outstanding song of the production is "Our Big Love Scene," but audiences will also like "After Sundown," a beautiful, pensive waltz, and "We'll Make Hay While the Sun Shines," both of which Bing Crosby sings with Marion Davies. And Miss Davies' rendition of "Cinderella's Fella" is equally effective.

"Going Hollywood" is the story of a school teacher who hears a singer over the radio and falls in love with him. Like Shakespeare's heroines, she is frank and straightforward, so she seeks out the singer (Bing Crosby) and announces her love. He is unfortunately involved with a French actress (Fifi Dorsay), and they are both leaving for Hollywood. Marion becomes the actress' maid, accompanies them both to Hollywood, and, to be near the man she loves, gets a job on the set where he works.

Hollywood life, in the studios and out, affords colorful backgrounds for the story of "Going Hollywood."

And don't miss "The Night Before Christmas," a new Silly Symphony, which is also on the bill at the Grand this week.

Rogers in "Mr. Skitch" For Fox Anniversary

With its new program starting today, which features Will Rogers and Zasu Pitts in "Mr. Skitch," the Fox theater celebrates the fourth anniversary of its opening. The week's offering brings to the city an exceptionally fine and suitable program of entertainment for the Christmas season.

Jimmy Beers, at the great Fox organ, has arranged a special presentation of Christmas music, with gorgeous scenic and lighting effects. There will also be a group of seasonable short subjects.

Will Rogers is indelibly associated with the Fox theater. His pictures have generally been chosen for special anniversary occasions and no screen player is so linked with the history of the Fox as the homely and philosophically humorous Will.

In "Mr. Skitch" Will not only has a role that fits him like an old glove, but he plays, for the first time, opposite a feminine star who is an ideal foil for his humor. It almost seems strange that producers have not put Rogers and Zasu Pitts together in pictures before this.

The story revolves around the adventures of an average American family who lose everything they possess, except an old Tin Lizzie, in the depression. They determine to seek a new start in life in California and set out to drive across the continent from Missouri. The easy-going Will is a gullible victim for any tale of woe and gives away their reserve gasoline supply and almost his last dollar. Meanwhile Zasu, as Mrs. Skitch, woefully tags along, while Rochelle Hudson, as the oldest daughter, mixes romance with disgust at the family poverty. There are also the younger sisters, twins.

MAJOR PROVISIONS ARE AGREED UPON IN LIQUOR BILL

Continued From First Page.

$2.20, but after some discussion this lost by two votes.

Advocates of a low tax first suggested $1.50 a gallon and the flat $2 represented a compromise between representatives from dry states who wanted a higher figure and the lower rate sought by members from wet areas. The first vote on the $2 rate was said to have brought a tie of 7 to 7 but five others shifted for it on the final count.

The committee rejected a proposal to fix the minimum tax at $1.50 with authority for the president to increase it as required.

It adopted the interdepartmental committee's proposals for the double tariff schedule to enable the administration to bargain for reciprocal trade advantages in foreign markets for American exports in return for a share of the new import market.

This would bring down all tariffs on imported liquors, but spirits from countries that do not enter trade agreements with the United States would bear a higher rate of duty. Countries entering trade agreements would be subjected to flexible tariffs within certain limits.

On spirits, the present import duty is $5 a gallon, plus the excise tax of $1.10. The bargaining rates ranged from $2 to $5 a gallon, with a $3 flat rate for the non-bargaining countries.

Beer import duty, now $1 a gallon, under bargaining rates would range between 16 to 50 cents a gallon, or 25 cents flat, plus excise tax of $5 a barrel of 31 gallons for non-bargaining countries.

Still wine import duties, now varying according to alcoholic content up to 24 per cent, would have a bargaining range of between 60 cents to $2 a gallon, or a flat $1 rate for non-bargaining, plus domestic excise levy.

Sparkling wines import duty, now $6 a gallon plus excise levy, would range from $1.60 to $6 with a flat $3.30 for non-bargaining.

Wines containing more than 24 per cent alcohol would bear the same rates as distilled spirits.

McRAE IS ORDERED TO PAY BOYKIN

Continued From First Page.

"Embezzlement — Partnership," the concluding cause of which read that such a person who embezzles shall be punished as if he had been convicted of larceny.

Jury Given Instructions.

With the last final question of evidence disposed of the court began the lengthy and comprehensive charge, directing the jury as to their responsibility in judging the credibility of witnesses, the reconciliation of conflicting evidence, the measure of damages.

The court instructed the jury that punitive damages might be awarded in addition to actual damages, if, in their judgment, aggravating circumstances were believed to have existed and that on the other hand they might minimize the damages if they believed strong mitigating circumstances were involved.

The jury was charged that if they believed McRae innocent, or that Boykin had failed to establish his plea of justification, they might then consider Boykin's plea of privilege, that is, that his statement was made with good intent, to protect his own interests, or that it was a legitimate remark upon the official acts of a public officer.

The jury was instructed that if they found for either principal on justification without malice that the truthfulness of the charges need not be considered.

Privilege Pleas Filed.

Both McRae and Boykin filed pleas of privilege—that is, the right to make comments in good faith upon the acts of public officials—Boykin filing the additional plea of justification, and assuming the burder of proof.

The court defined for the jury the words "Justification," "Privilege," "Malice" and other terms used in the pleas filed by the principals.

In his instructions as to the form of verdict, Judge Dorsey told the jury that if they made awards of damages to each party the verdict should be for the defendant; if neither party received an award, then the verdict should be for the defendant; that if different amounts were awarded the smaller should be subtracted from the larger, and the rsulting amount awarded to the party receiving the greater award; and that if only one award was made the verdict should be for that party.

Mass of Data Introduced.

During the trial of the suit, which grew out of campaign utterances made by both parties during the 1932 race for the solicitor-generalship, McRae has brought out evidence regarding the trial and subsequent release of Jack Lance after he had been sentenced to the electric chair for the murder of Bert Donaldson, former Boykin investigator; the return from Utah of Art Young, bunco man, at county expense before his conviction in federal court; letters written by the solicitor-general regarding bills introduced in the legislature by McRae in which McRae has charged Boykin with asking others to lobby against his bills.

Boykin has offered evidence in connection with a transaction at Miami Beach in which he has accused McRae, then justice of the peace, of accepting a bribe of $3,000 for binding over on charges of embezzlement, Bert Schreiber, Miami real estate man.

McRae's case has been handled by his law partner, George Finch. Solicitor-General Boykin has been represented in court by Marion Smith, William Schley Howard and James A. Branch.

WOODIN'S CONDITION IS SLIGHTLY BETTER

TUCSON, Dec. 21.—(AP)—William H. Woodin, secretary of the treasury, was reported slightly better today at the desert sanatorium where he is confined with a throat ailment.

Theater Programs

Burlesque

ATLANTA—"Satan's Daughters," with Snooky Woods, Billy Lewis, etc. Tonight at 8:30. Matinee at 2:30.

First-Run Pictures.

CAPITOL—"SOS Iceberg," with all-star cast, at 11, 12:50, 2:40, 4:30, 6:20, 8:10, 10. Newsreel and short subjects.

FOX—"Mr. Skitch," with Will Rogers, Zasu Pitts, etc. Newsreel and short subjects. Jimmy Beers in special Christmas songfest at the organ.

GEORGIA—"Smoky," with Victor Jory, Irene Bentley, etc., at 11:09, 12:56, 2:43, 4:30, 6:17, 8:04, 9:51. Newsreel and short subjects.

LOEW'S GRAND—"Going Hollywood," with Marion Davies, Bing Crosby, etc., at 11:07, 1:14, 3:21, 5:28, 7:35, 9:42. Newsreel and short subjects.

PARAMOUNT—"The Kennel Murder Case," with William Powell, Mary Astor, etc., at 11:56, 1:53, 3:50, 5:47, 7:44, 9:51. Newsreel and short subjects. Charlotte Henny, in person, at 9:00.

RIALTO—"Horse Play," with Slim Summerville, Andy Devine, etc., at 11:00, 12:29, 2:23, 4:17, 6:01, 7:55, 9:49. Newsreel and short subjects.

Second-Run Pictures.

ALAMO—"Should a Woman Tell," with Evelyn Brent.

ALPHA—"Big Cage," with Clyde Beatty.

Neighborhood Theaters.

BANKHEAD—"Sweepings," with Lionel Barrymore.

BUCKHEAD—"Flaming Guns," at 2:30, 4:33, 6:15, 7:58, 9:40.

DEKALB—"Goodbye Again," with Joan Blondell.

EMPIRE—"Emergency Call," with Bill Boyd.

FAIRVIEW—"Warrior's Husband," with Elissa Landi.

HILAN—"One Sunday Afternoon," with Gary Cooper.

LAKEWOOD HEIGHTS—"Dangerous Crossroads," with Chic Sale.

LIBERTY—"Disgraced," with Helen Twelvetrees.

MADISON—"Captured," with Douglas Fairbanks Jr.

PALACE—"One Sunday Afternoon," with Gary Cooper.

PONCE DE LEON—"Kiss of Araby," with Walter Byron.

TENTH STREET—"Doctor Bull," with Will Rogers.

WEST END—"Doctor Bull," with Will Rogers.

Colored Theaters

81—"Lightning Range."

ROYAL—"The 7th Commandment."

STRAND—"Smoke Lightning."

for COLDS
Put Mentholatum in nostrils to open them, rub on chest to reduce congestion.
MENTHOLATUM

$46.50

Majestic Duette—Lacewood cabinet with ebonized top and base. Beauty plus performance. Chassis same as Studio model at left. Price $42.95

Majestic Royale—8 tubes (2 Duo-Valve) in superb walnut and ebonized cabinet. Tone control, A. V. C., police calls. For those who want the finest. Price $119.50

(Liberal trade-in allowance)

THE SMART SET Majestic RADIO

It's the new Majestic Studio model—in a smartly styled modern cabinet. Two-toned woods, natural and ebony; genuine piano finish; polished metal grill.

Inside it's a Duo-Valve superheterodyne—with five tubes functioning as eight! Majestic Duo-Valve Self-Shielded tubes are the proof of a modern radio.

This up-to-the-minute set gets police, commercial, marine, airplane, and amateur calls, as well as regular broadcasts. Has automatic volume control. Power, selectivity, and tone are extraordinary.

Let us show you this and other members of the Majestic "Smart Set" family.

SPECIAL HOLIDAY TERMS
SMALL DOWN PAYMENT

Books Closed! All Purchases Made Now Payable in Feb.!

Fourth Floor

RICH'S

Store Hours 9 A. M. to 5:30 P. M.

NEW YORK... in the Morning!

The Crescent Limited is the fastest and finest train ever operated between Atlanta and New York . . . Leaves Atlanta 12:01 noon and arrives New York 9:10 the next morning in time for a full day's work or play. Special service charge, but more than worth it.

SOUTHERN RAILWAY
87 Luckie Street, N.W.
WAlnut 1961

CRESCENT LIMITED

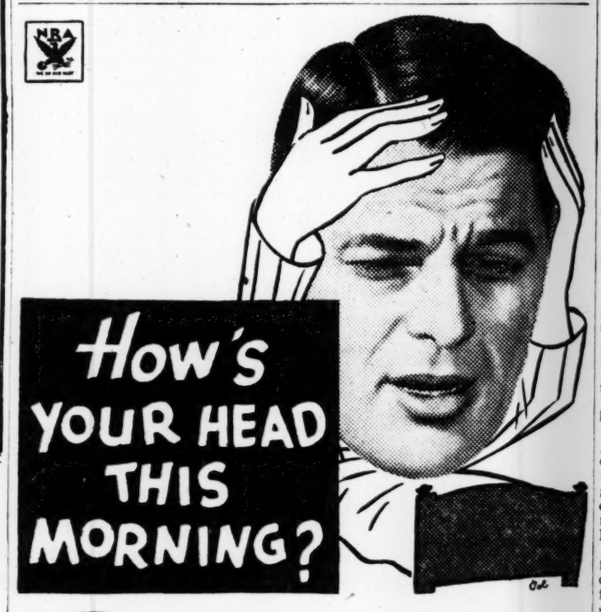

Rise and Shine . . . Regardless

As soon as you are out of bed—swish up two teaspoons of Sal Hepatica in a full glass of water and drink it down. Within an hour your intestinal tract will be emptied of clogging waste and poisons.

Almost immediately you'll feel better—clear-headed, fit and fresh to tackle the day's work.

And take Sal Hepatica—the mineral salt laxative—any time you feel out-of-sorts, logy, headachey due to clogged intestines. Be sure to get a bottle today.

SAL HEPATICA
TO START YOUR DAY FIT AND CLEAR-HEADED

★ ASK FOR IT BY NAME
MOROLINE
WHITE PETROLEUM JELLY
FOR BURNS
LARGE JARS 5c AND 10c
ALSO IN TUBES 10c

TODAY "SOS ICEBERG" Amazing! Impossible! SATURDAY Mae West "I'M NO ANGEL" Cary Grant
CAPITOL

GEORGIA LAST TIMES TODAY
WILL JAMES' "SMOKY"
With VICTOR JORY IRENE BENTLEY and Will James

Paramount
Last Times Today
PHILO VANCE returns to thrill you—the type role that made him famous
WILLIAM POWELL
in
S. S. VAN DINE'S "THE KENNEL MURDER CASE"
Starting Tomorrow The immortal classic "ALICE IN WONDERLAND" with The Year's Greatest Cast
PLUS! "GIRL TROUBLE" A Musical Comedy
SCREEN SOUVENIRS
FOX NEWS

RIALTO
Slim SUMMERVILLE AND ANDY DEVINE IN "HORSE PLAY"

TWICE DAILY ATLANTA 2:30 8:30
ONLY STAGE SHOW IN ATLANTA
"Satan's Daughters"
SEATS NOW FOR MIDNITE SHOW. XMAS EVE 12:01 A. M. ALL SEATS RESERVED.

HUGE HOLIDAY SHOW
There's Joy for the Whole Family

STARTS TODAY
DOORS OPEN 10:30
LOEW'S GRAND
IT'S SHEER DELIGHT!
THE MOST ENTRANCING OF ROMANCING FILMS.

LOVE! MELODY! GIRLS!
HEAR BING SING "WE'LL MAKE HAY" "OUR BIG LOVE SCENE" "CINDERELLA'S FELLA" & NEW HITS!
A GAY LOVE STORY THAT TURNS THE SPOTLIGHT ON HOLLYWOOD!
MARION DAVIES
BING CROSBY
in "GOING HOLLYWOOD"
An M-G-M Champagne Cocktail with FIFI D'ORSAY STUART ERWIN NED SPARKS PATSY KELLY
NEXT FRIDAY M.-G.-M.'S "DINNER AT 8"
HIT NO. 1 IN LOEW'S 30TH ANNIVERSARY
SILLY SYMPHONIES CARTOON
JUNIOR FEATURES
THE NIGHT BEFORE CHRISTMAS
M.-G.-M. OUR GANG COMEDY
PETE SMITH'S M.-G.-M. "GOOFY MOVIE"
METROTONEWS

FOX
THE SOUTH'S FINEST
ANNIVERSARY WEEK
OUR BIRTHDAY—YOUR PARTY
Will ROGERS as "Mr. Skitch" with ZASU PITTS as the "MISSUS"
Jimmy BEERS Presents A Novelty XMAS SONG FEST
POPEYE THE SAILOR in "SEASINS GREETINKS"
Borah MINNEVITCH and his HARMONICA RASCALS featuring Atlanta's Own Dixie DUNBAR
ALL THE FOLKS AT THE FOX WISH YOU A MERRY XMAS

toys
KING HAS THOUSANDS
★ For Last Minute Shoppers ★
Our mammoth stocks still offer irresistible values in TOYS of all kinds. Dolls, Doll Carriages, Velocipedes, Pedal Bikes, Wagons, Scooters, Skates, Games, Footballs—and hundreds of others to select from. See them NOW!
KING HARDWARE COMPANY
Any of Our 13 Convenient Stores
toys

CWA Enlisting 1,000 Men For Chattachoochee Project

Headquarters for $1,000,000 Job Opened at Shawmut, Ala.; Work to Start Soon.

WEST POINT, Ga., Dec. 21.—The arrival at West Point of E. E. Foster from the United States district engineer's office at Mobile and the immediate opening of headquarters at Shawmut for the enlistment of workers confirms the first report of the big Chattahoochee project. A force of 1,000 men working under the civil works administration is being recruited by the Alabama authorities. Actual work is expected to start as soon as the men and equipment can be assembled.

The total outlay is expected to be about $1,000,000 and the work is to continue for a period of about six months. The project will be known as channel improvement of the Chattahoochee river.

West Pointers accord credit for securing national aid for the river project to J. Smith Lanier, president of the local telephone company, who has devoted much of his time for several months to this cause.

The problem of deepening the river channel here has received serious consideration for many years, especially since the disastrous high water of December, 1919. The West Point Rotary Club, which was organized in 1920, took up the Chattahoochee river problem as one of its major objectives and Mr. Lanier sees in the accomplishment of the present river improvement plan a high tribute to the principles of Rotary.

The immense choke in the river just above Langdale on the Alabama side will be removed, while at the same time a large amount of work in clearing and cutting back the banks of the stream on both the Georgia and Alabama sides will be done, the river being the state line at this point.

This plan calls for the use of 1,000 men and the moving of a vast quantity of dirt and debris which has obstructed the river channel. It is expected this work will result in lowering the flood water level by four and one-half feet, making channelway for the freer and quicker passage of the stream.

Savannah Bank Scrip Nearly All Redeemed

SAVANNAH, Ga., Dec. 21.—(AP) Savannahians have turned in all but $225 of the more than half a million dollars worth of scrip issued by the Savannah Clearing House Association during the national banking holiday last March.

The scrip was in circulation only a few days. The small amount still outstanding is believed to be in the hands of souvenir collectors.

JURY HOLDS MAN, WIFE FOR DOUBLE SLAYING

LaGRANGE, Ga., Dec. 21.—(AP)—A coroner's jury today ordered J. H. Hammett and his wife held to the grand jury without bail for the double slaying of J. H. Boozer and Mike Bowman. Bodies of the slain men were found in an automobile parked on a highway near here.

The next session of the grand jury is in May, 1934.

The six children of the Hammetts are being cared for by welfare workers.

Mrs. Hammett testified before the coroner's jury in a secret session held yesterday. The testimony was not made public.

DECISION BY SATURDAY ON AUGUSTA LIQUOR

AUGUSTA, Ga., Dec. 21.—Superior Court Judge A. L. Franklin today received all briefs and final affidavits in the injunction suit to prevent the city's liquor licensing ordinance becoming effective and announced he would complete his study and give an opinion by Saturday. This was the last day for filing additional briefs.

PARIS' AMERICAN CLUB HEADED BY GEORGIAN

PARIS, Dec. 21.—(UP)—Donald R. Harper, international lawyer, of Rome, Ga., today was elected president of the American Club of Paris. He succeeds Laurence Hills, manager of the Paris Herald.

GENERAL LAWRENCE PASSES AT MARIETTA

Former Pension Commissioner and U. C. V. Leader Dies in 94th Year.

MARIETTA, Ga., Dec. 21.—General R. deT. Lawrence, Confederate veteran and for several years pension commissioner of Georgia, died here Thursday morning at a private sanitarium after a brief illness. He was 93 years of age.

Funeral services will be held Saturday morning at 11 o'clock at St. James Episcopal church, with the Rev. C. E. Wood officiating. Interment will be in the St. James Episcopal cemetery. Pallbearers will be Ed Massey, Charles Brown, W. M. Brumby, Walter Schillings, Howell Trezevant and Boland Glover.

General Lawrence was stricken with pneumonia about a week ago and was removed to the Marietta hospital.

Born in South Carolina in 1840, General Lawrence spent his boyhood there and then attended Columbia College, where he received training as a civil engineer.

Immediately after his graduation, the War Between the States broke out and he enlisted with the Palmetto Guards, of Charleston, and served with distinction during the war as a cavalryman.

After the war, General Lawrence returned to his profession as an engineer and played a large part in the building of the south during the reconstruction days.

General Lawrence moved to Georgia while still a young man and made his home in Marietta.

He was pension commissioner of the state for several years until 1931, when he was succeeded by the late John J. Hunt, of Griffin.

He was chairman of the board of trustees of the Soldiers' Home at Atlanta for many years.

General Lawrence took a prominent part in church activities, being a member of St. James Episcopal church of Marietta.

Surviving are three sons, the Rev. James B. Lawrence, of Americus; McDonald Lawrence of Marietta, and Samuel Lawrence, of Raleigh, N. C., and a brother, John deT. Lawrence, of Atlanta. Another son, Alex A. Lawrence, prominent Savannah attorney, died in 1930.

State Deaths And Funerals

DR. JEFFERSON WILCOX.

WILLACOOCHEE, Ga., Dec. 21.—Dr. Jefferson Wilcox, 74, died at his home here Thursday afternoon. Funeral arrangements have not been completed. Dr. Wilcox is survived by his wife and two sons, Ira Wilcox, of Birmingham, and Congressman J. Mart Wilcox, of West Palm Beach, Fla.

He is also survived by three step-daughters, Mrs. Venice Adams Taylor, Mrs. W. R. Baxter, both of Atlanta, and Mrs. O. E. Greil, of Knoxville, Tenn.

T. RICHMOND WILLIAMS.

CUMMING, Ga., Dec. 21.—T. Richmond Williams, 65, a lifelong resident of Forsyth county, died early today at his home near here. He is survived by his wife, two sons, Emmett and Rupert Williams, of Forsyth county, and a daughter, Mrs. Guy Dickey, of Atlanta; three brothers, J. M. Williams, of Forsyth county; J. L. Williams, of Tavares, Fla., and A. F. Williams, of Miami, and a sister, Miss Roxie Williams, of Forsyth county.

Mr. Williams had been for more than 20 years secretary of Coal Mountain Progressive Lodge No. 50, I. O. O. F. Funeral services and interment will be at Concord Baptist church on Friday.

MRS. M. B. GREEN.

COLUMBUS, Ga., Dec. 21.—Funeral services for Mrs. Margaret Blakely Green, 61, wife of C. C. Green, who died Tuesday night, were held this afternoon. The Rev. N. M. Lovein, pastor of the Rose Hill Methodist church, officiated and interment was in the family plot in Girard cemetery.

Besides her husband, Mrs. Green is survived by three daughters, Mrs. T. Broughton Jones, Cedartown, Ga.; Mrs. Frank Johnston and Mrs. Dana Dierk, both of Columbus; four sons, C. S. Hardman, Roy E. Hardman and J. D. Green, all of Columbus, and Paul H. Green, Miami; two sisters, Mrs. Charles Folsom, Eufaula, Fla., and Mrs. Ella Williams, Hutchechubbee, Ala., and a number of grandchildren.

U. S. Relief Bureaus Seek To End Era of Professional Hitch-Hiking

COLUMBUS, Ga., Dec. 21.—(AP)—Hoboes and hitch-hikers, the kind that have formed the habit, will have the strong influence of the government after January 1 to aid them in mending their ways and settle in one spot.

Transient bureaus have been in operation several weeks but beginning on January 1 a special effort will be made to aid those who are attempting to wander over the country by thumbing autoists or hoboing on trains, it was announced here by W. N. Crofton, local bureau manager.

Discussing the plan to end these practices at a conference here with Columbus, Phenix City, Ala., and Muscogee county officials, Crofton stated the influx of hitch-hikers and hoboes during the past several years has constituted a menace to the public. He asked and was promised the co-operation of local officials in referring these people to the bureau.

There are five bureaus in Georgia, located in Atlanta, Savannah, Macon, Augusta and Columbus. They are not likely to be flooded with requests for free transportation when the new plan is inaugurated. When hobo "John," with a hankering for distant fields that seem greener, applies at one of the bureaus he will find the government not so green. A little work will be thrown in with the ticket.

Crofton said he believed the government agency would be able to find work for applicants in order to enable them to secure funds for their transportation.

The state relief administration in Atlanta has declined to five figures on the number of transients being handled in Georgia or other details. Information from the individual bureaus, however, indicate they have been doing a "good" business.

The Atlanta bureau recently was reported to be handling approximately 50 men transients daily. That city has an office for single men and another for family transients. Reports from Macon said 150 transients in that city were being given work. Some on Indian mound improvements and others on the city wood pile. Savannah's bureau had a count of 70 noses a few days after it was opened in a three-story concrete building.

In some cases the travelers are sent to small hotels or boarding houses. An allowance of 40 cents daily for food and shelter is provided. They are required to supply information for a half a dozen different forms. The food and shelter allowance generally is made for two days and if the transient is found worthy the time is extended.

Bureau officials take down the transient's story of hard luck and later mark down their own opinion concerning whether the transciency is due to adventure, chronic hobo, runaway, discordant home, inadequate home relief, looking for work, or other causes.

Roosevelt Likes Chocolate Soda, Breakfast in Bed, Detective Yarns

By L. M. WEINBERG.

WARM SPRINGS, Ga., Dec. 21.—Several decided likes of President Roosevelt were noted by observers during the recent stay of the nation's chief executive at Warm Springs.

For instance that the president prefers chocolate ice cream sodas to any other flavor was revealed by the drug clerk who served him at the village soda fount.

The president, it was noted, takes his relaxation in the form of detective stories read in bed before he goes to sleep at night.

An aid in conserving the president's remarkable endurance is his habit of daily breakfast in bed. And the favorite breakfast dish of the president is a concocation known as "Roosevelt hash." It's soft boiled eggs with pieces of toast and bacon mixed together and the president does his own mixing.

EDITOR JAMES MILLER PASSES AT PEMBROKE

PEMBROKE, Ga., Dec. 21.—(AP)—James R. Miller, 69, editor of the Savannah Hawkeye, died at the home of his son, Frank Miller, here today after an illness of several months. He was stricken with paralysis some time ago.

Mr. Miller was born in Statesboro 69 years ago and moved to Savannah 15 years ago, where he edited the paper known as the Savannah Hawkeye and where he was known by thousands of people. Recently he moved to Statesboro.

The editor probably knew more public men personally than any other south Georgia newspaperman. His long connection with newspapers, his frequent visits to the state capitol and his attendance upon numerous statewide and less important political conventions during the last 20 years or more brought him into close and intimate contact with those who were active in the political affairs of Georgia.

He was the son of the late Augustus Miller, of Bulloch county, and the grandson of the well-known Baptist minister, the late Rev. John R. Miller, of Bulloch county.

Funeral services will be held in the First Baptist church in Statesboro tomorrow at 2 o'clock.

SANTA TO REMEMBER POOR KIDS IN ATHENS

ATHENS, Ga., Dec. 21.—Twelve hundred children of Athens and Clarke county, the kind Santa Claus is likely to overlook on his regular rounds, will gather around a gaily decorated tree on the University of Georgia campus here Christmas Eve to receive present from Old Saint Nick himself and to hear a choir of 150 voices sing Christmas carols.

This special trip by Santa was arranged by the generous people of this section through the efforts of the Athens Empty Stocking Fund, backed by 80 civic, fraternal, social and religious organizations.

The exercises will be in Woodruff Hall.

WHITE HOUSE LIGHTS TWO CHRISTMAS TREES

WASHINGTON, Dec. 21.—(AP)—The White House had some of its Christmas decorations on today, with two lighted Christmas trees beside the door on the front portico.

Mr. Roosevelt directed that the 20-foot spruce tree sent to the White House by the New York state forest conservation be set up in the east room, which is open to the public.

The tree sent to Mrs. Roosevelt by the Girl Scouts of New Hampshire will be used by the family and will be decorated and set up on Christmas Eve on the second floor.

FLORIDA RAIL LINE CUTS COACH FARES

MIAMI, Fla., Dec. 21.—(AP)—An immediate reduction of one-half cent a mile in coach fares on the Florida East Coast Railway, which earlier this month had cut the rate to two cents a mile, was announced today by Lynn J. Irvin, district passenger agent.

Georgia News Told in Brief

Port News.

SAVANNAH, Ga., Dec. 21.—(AP) Arrived: Torugas, Nor., Baltimore; Hohenfels, Ger., Charleston; City of Montgomery, Boston via New York.

Sailed: Svaneholm, Swed., Dunkirk; Nuojola, Swed., Mobile; Torugas, Nor., Tampa.

Filling Station Robbed.

DAWSONVILLE, Ga., Dec. 21.—A filling station located in the business section here was robbed of $40 in money and goods valued at about $60 at 4 o'clock Thursday morning. Three white men in an automobile held up the attendant and escaped.

Lodge Installation.

COLUMBUS, Ga., Dec. 21.—Installation of the following officers of the North Highlands Masonic Lodge No. 42 took place at their regular meeting last night: W. L. Pool, worshipful master; W. M. Collins, senior warden; Roy Rogers, junior warden; J. C. Melvin, senior deacon; R. P. Bacon, junior deacon; G. B. Rich, senior steward; George W. Ginn, tyler; T. K. Knox, secretary; H. A. Phillips, treasurer; R. Martin, chaplain; L. A. Dempsey, auditor, and C. E. Mitchell, marshal.

Barnesville Cantata.

BARNESVILLE, Ga., Dec. 21.—An outstanding event of the Christmas season in Barnesville will be the cantata to be sung at the First Baptist church Sunday night by 30 members of the Three Arts Club and members of the choirs of the Methodist, Baptist and Presbyterian churches. J. P. Nichols is assisting Mrs. C. M. Dunn and Mrs. C. H. Eldridge in directing the music. Mrs. W. B. Smith, Mr. and Mrs. W. A. Prout and Mr. Nichols will have solo parts.

Music Contest Winners.

BARNESVILLE, Ga., Dec. 21.—Misses Elizabeth Bush and Peggy Tyus were winners in a contest in music sponsored by Mrs. C. M. Dunn, teacher of piano at Gordon Grammar school. The prizes, books of musicians and history of music, were presented at Mrs. Dunn's annual recital held at the clubhouse Wednesday afternoon.

STREETMAN CLEARED ON MURDER CHARGE

LOUISVILLE, Ga., Dec. 21.—E. B. Streetman, former member of the sheriff's office in this county, was freed of the charge of murder in Jefferson county superior court, which has been in session here this week. Streetman and a companion, W. R. King, were jointly indicted by the December grand jury for the slaying of Henry Jordan, a negro farmer, at his home near here last September, where Streetman and King had gone to serve a court paper. The two defendants, while jointly indicted, were to be tried separately. It is understood that the case against King will be nol-prossed.

STATE ROAD EMPLOYE IS KILLED BY TRUCK

JEFFERSONVILLE, Ga., Dec. 21. (AP)—A coroner's jury today held an accident in which Herman Floyd, 40, was killed when struck by a truck, was unavoidable.

Floyd was an employe of the maintenance division of the state highway department and was at work on the road when hit by the truck driven by Robert Chappell, of Dublin.

He is survived by his widow and two children.

WORKERS IN VALDOSTA CHARGE CWA NEGLECT

League Blames County Officers for Alleged Shortage of Funds.

VALDOSTA, Ga., Dec. 21.—The Workers League of Valdosta has filed a set of resolutions with Harry L. Hopkins, national administrator of the CWA, regarding the distribution of labor in Lowndes county.

The resolutions set out that "owing to indifference and neglect on the part of county officers' Lowndes county has only 100 men on the CWA pay rolls, whereas there are, according to the league, more than 2,500 men out of employment in the county. The resolutions ask that Administrator Hopkins make some move to have more money spent in the county and give employment to a larger proportion of the unemployed, who are suffering, according the league.

The Workers' League combines craftsmen in all lines of endeavor.

P. O. EXAMINATIONS FOR MANY PLACES

WASHINGTON, Dec. 21.—(AP)—The civil service commission today announced examinations would be held for applicants for appointment as postmasters in scores of cities. Receipt of applications will close January 9.

The postoffices and the salaries include:

Florida—Tampa, $5,000; DeFuniak Springs, $2,400; Homestead, $2,400; Madison, $2,400; Mount Dora, $2,400; Palatka $2,700; Quincy, $2,600; Sanford, $3,000; Wauchula, $2,400.

Georgia—Rome, $3,600; Calhoun, $2,400; Rossville, $2,800.

Tennessee—Clinton, $2,400; Sweetwater, $2,400.

ALL DRY CLEANING REDUCED

20%

WE CALL FOR AND DELIVER FREE

CALL JA. 2406

Primrose Cleaners

MYRON E. FREEMAN E. B. FREEMAN E. B. FREEMAN JR.

See Freeman's

Great Christmas Display of Over Three Hundred

WATCHES

$12.50 to $2,850.00

15 J. Elgin $25.00 — 17 J. Hamilton $50.00 — 17 J. Longines $100.00

Gruen $49.75 — Hamilton $57.50 — Harman $15.75 — Longines $90.00 — Gruen $29.75 — Elgin $39.75 — Elgin $32.50

Diamond Watches

Our Display of Diamond Set Watches Is Unusually Complete

2 Dias. White Gold $35.00

4 Dias. White Gold $55.00

22 Dias. Platinum $75.00

36 Dias. Platinum $135.00

82 Dias. Platinum $345.00

Waltham $15.00 — Waltham $22.50 — Elgin $24.75

Gruen $37.50 — Hamilton $42.50 — Longines $160.00

A Freeman Watch Is Always A Reliable Timekeeper

Myron E. Freeman & Bro.

JEWELERS

103 Peachtree Street

The HEART of Business Revival

Alert business men are coming to New York and The Taft—Times Square's great, modern hotel... the center of all business and entertainment activities. 2,000 rooms with bath, from $2.50.

Tune in on George Hall and his Orchestra, Columbia Network.

ALFRED LEWIS, Manager

HOTEL TAFT NEW YORK

Seventh Avenue at 50th Street

A new name--but the same service

It is the Morris Plan "Bank" now, chartered as a state savings bank and under supervision of the State Banking Department.

But the same system of loans on weekly or monthly payments, at eight per cent, is in effect.

You'll find the same friendly service we have provided since W. Woods White founded the institution in 1911.

MORRIS PLAN BANK OF GEORGIA

Established 1911

66 Pryor St., N. E.

THE MORRIS PLAN SAVINGS — THE MORRIS PLAN LOANS

SPECIAL!

Men's, Women's and Children's

HALF SOLES 47c

(Hats Cleaned and Blocked)

United Shoe Repairers

109 Peachtree St.

Opposite Piedmont Hotel

CHICHESTERS PILLS

THE DIAMOND BRAND. Ladies! Ask your Druggist for Chi-ches-ters Diamond Brand Pills in Red and Gold metallic boxes, sealed with Blue Ribbon. Take no other. Buy of your Druggist. Ask for CHI-CHES-TERS DIAMOND BRAND PILLS, for 40 years known as Best, Safest, Reliable. Buy Now! SOLD BY DRUGGISTS EVERYWHERE

STOP ITCHING

It's amazing how this tormenting trouble—wherever it occurs—yields to soothing

Resinol

PARKS-CHAMBERS

Varsity-town clothes for Christmas

While Your Boy Is Home For The Holidays, Give Him a Suit!

Even if it's his first year off at school he knows by now the importance of dress to the rising young Under-Graduate. He will appreciate a new suit as he never has before, and if it's a Varsity-town it will make him the envy of his mates when he returns to the campus. Let him point the way for Spring Styles in a smart new "Bladeswing Norfolk." You can get him one now in our Advance Spring Showing.

Double Breasted (2 Pants).....$33 and $35

Single Breasted (2 Pants).....$33 and $35

TUXEDOS . . . $25 & $35

OVERCOATS... from $23.75

Quality for Quality, Parks-Chambers Meets Every Price in Atlanta

PARKS-CHAMBERS, INC.

37-39 Peachtree

If You Desire, Present Purchases Will Appear on Feb. 1st Statements

FOR CHRISTMAS HOLIDAY TRAVELERS

LOW ROUND TRIP

Excursion Fares

TO ALL POINTS

Daily December 14th to January 1st

Final Limit January 15, 1934.

PULLMAN SLEEPING CARS AND COACHES

over Dixie Express, Dixie Limited

For Particulars and Pullman Reservations, apply to

Telephones, Main 5131, Walnut 3666, Walnut 0083, Walnut 2756

N. C. & St. L. Ry.

Travel in Comfort with Safety

NOTICE

The undersigned banks, members of The Atlanta Clearing House Association Will Observe

CHRISTMAS DAY

DECEMBER 25, 1933

and will transact no banking business on that date.

THE FIRST NATIONAL BANK OF ATLANTA

CITIZENS & SOUTHERN NATIONAL BANK

THE FULTON NATIONAL BANK OF ATLANTA

TRUST COMPANY OF GEORGIA

Feathers, Crawford Named on Grant Rice's All-America

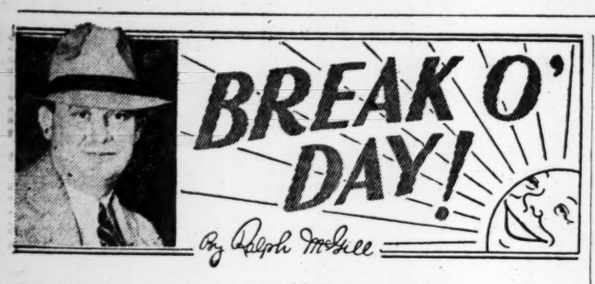

Ed Lewis Goes "Ooooof" in Pain as Pete Sauer Wins!

Mr. Lewis, said the dispatch, appeared to be confused by the rough tactics of his opponent.

The dispatch was concerned with the defeat of the venerable Ed (Strangler) Lewis by Pete Sauer, also known to the trade as Ray Steele. This occurred in a St. Louis ring on Wednesday evening.

It appeared from the dispatch that Pete Sauer, well known to the Atlanta wrestling addicts, kept slamming Ed Lewis in the foyer or lobby, which is a most sensitive spot on any gentleman who has to ask for stouts when he purchases ready-made suits or who gives the tailor great pain and mental anguish because of the amount of material needed to cover his front.

The Strangler, who once put his headlock around my jaw and I think contributed to the loss of a bicuspid or so, cannot take it in the lobby. When someone slams him there he goes "Ooooooof" and a very pained look appears on his noble countenance.

He flees around the ring with all the grace of an elephant doing a toe dance. And all the while the pained look stays on his face.

It seems that Mr. Pete Sauer slammed Ed Lewis in the brisket a dozen times or more and then when the agonized Lewis attempted to protect that section, the canny Pete Sauer banged him on the jaw with an elbow. This was too much and Ed Lewis went down as cattle drop and was out for some 20 minutes.

This may not seem important on first reading but I am wondering if it does not mean that Pete Sauer is on the way toward the title held by Jim Londos.

It was always my idea that the three best wrestlers in the game were Jim Londos, Pete Sauer and Jim Browning. And I have always believed that if Pete Sauer were to train just a little bit and would stick to his knitting he would beat the great little Greek.

This victory by Pete Sauer, following a draw by Don George and Jim Browning, would indicate that the Californian is going better than ever.

It is about time that someone ended the reign of Jim Londos. They can say this for the Greek champion, if he does lose it—he held it better than any champion the game has known.

FEATHERS AND CRAWFORD.

Mr. Grantland Rice's All-America football team is announced today. It contains Beattie Feathers, of Tennessee, at a halfback and Freddie Crawford, of Duke, at a tackle.

An interesting sidelight is that George Sauer, the Nebraska fullback on Mr. Rice's team, is a nephew of Pete Sauer, the wrestler upon whom comment has just been made. He was generally regarded as the best fullback in the nation.

The appearance of Feathers and Crawford may be regarded as entirely justified. I have no doubt but that Beattie Feathers is as great a halfback as the south has had in years. Crawford was handled very well by Georgia Tech in the game here on December 2 when Duke sustained her only defeat of the year. Yet I happen to know that much of Tech's preparation was directed toward upsetting Crawford. When a team sets out to do that it can usually accomplish its objective.

Wallace Wade insists that Crawford is stronger, faster and as good a mechanical player as was Freddie Sington, who made the Rice team from Alabama some years ago. He also believes Crawford to be a fiercer competitor, Sington being somewhat good-natured. It never seemed to me to matter whether 220 pounds of bone and muscle were directed at one good-naturedly or ill-naturedly. The force is one and the same.

I regard Rice's team as the really official All-American and the one having fewer faults. Rice actually sees his men in person and plus this has a capable board which sends in exhaustive reports of their own and other investigations. Certainly his All-American is the one backed by tradition, it being the old Walter Camp selection carried on by Rice. And it is the team which the football players want to make. And that, after all, is the answer.

AN IMPROVED CIVILIZATION.

There has been a very great improvement made in Christmas shopping, an improvement in civilization ranking with the shower bath, the elevator, drip coffee and other splendid children of the scientist's brain.

Only the uninformed now toil through the milling throngs in the shops and department stores. It is no longer even necessary to enter the doors.

One may merely get in touch with a personal shopper, supply the list, sit back and wait.

And in a few hours the packages come back, neatly wrapped and ready for the presentation on Christmas Eve or Christmas Day.

Thus may the blushing swain or timid husband supply himself with silk underwear and the like without having to line up in front of the counter and, with red ears, ask for size 16 in some silken garment.

The gentleman who spends long hours in shopping is to be compared with the gentleman who insists on using a kerosene lamp instead of an incandescent; home baked beans instead of the superior sort that come in cans; a horse and buggy instead of a late model automobile.

Simply call the attractive personal shoppers, supply the list and await the magical appearance of the packages—all without extra cost and all without moving from the comfort and relative solitude of one's office.

A BASKETBALL LUMINARY.

Mr. Walter Crockett, an old friend of political-writing days on Tennessee newspapers, writes in from Bristol, Va.-Tenn., regarding the basketball game tonight in which Emory and Henry (both of them in person) is to play the Y. M. C. A. in basketball. He writes of a star:

Bristol, Va.-Tenn.

Mr. Ralph McGill,
Atlanta Constitution,
Atlanta, Ga.

Dear Ralph: Just a friendly warning that on December 22, when little Emory and Henry College, of Emory, Va., plays the Atlanta Y. M. C. A. basketball team, you will see one of the most amazing players you have ever glimpsed.

He is Glenn Roberts, center. Averaged 21 points per game last season on an 18-game schedule. In no game scored less than 16 points. Is six feet one inch in height. Will recover as many rebounds from both backboards as any other two players in the game. Breaks only a very light sweat. Tireless. Entirely unorthodox in his scoring method. Rarely, very rarely, fouls.

And he was a high schooler at Pound, Va., a town of less than 1,000 without train facilities and where they play basketball on an outdoor court.

The boy, who is just turning 21, is a show to see and you never tire of watching him. His support is not the best in the world but the

Continued on Second Sports Page

UNIFORM BALL SEEN AS BOON TO FADING STARS

Livelier Pellet in National Would Aid Herman, Wilson and Bottomley.

By Hugh S. Fullerton Jr.
Associated Press Sports Writer.

NEW YORK, Dec. 21.—(AP)—The recent decision of the major baseball leagues to adopt a uniform ball, probably like the livelier pellet used last season in the American league, has brought dreams of comebacks to numerous fans who still think there was nothing quite like the days when Hack Wilson was hoisting 'em over the fences when Lefty O'Doul was hitting in the .400 class and when Jim Bottomley was "Sunny Jim" one of the National league's leading first basemen.

STARS' RETURN.

Although nothing definite can be said yet there is the possibility that the livelier ball will bring such stars of a few years ago as Wilson O'Doul, Babe Herman, Chick Hafey, Bottomley, Frankie Frisch and KiKi Cuyler back near the top of the batting list. Back in 1929 and 1930, when everybody was hitting hard, they were right up among the leaders, but when the ball with the thicker cover came in, their averages dropped fast.

The consensus of expert opinion is that the 1933 National league ball would travel as far as the American league sphere when hit squarely but it brought fewer base hits on topped drives through the infield and similar "flukes." The averages of Chuck Klein, who kept up to .368 last season, and Bill Terry seem to bear this out. They have been up among the leaders right along.

That extra "lift" may be just enough to start the comeback parade. Wilson, for example, hit only .356 in 1930, when Terry finished on top with .401 average but his powerful blows brought 56 home runs and a total base mark of 423. The next season he slumped to the low mark of .261 as Hafey's .3489 average won a close three-cornered race for the title. In 1932 Hack hit .297 and last season it was .267, with only nine homers on his list. The thinner cover of the ball next year may let the roly poly slugger hoist his drives over the fences again and a lot of fans are hoping that will happen.

FLATBUSH IDOL.

Herman, the former Flatbush idol who's high marks of 40 homers in 1929 and 35 in 1930 went down to 16 last season and whose average fell off to .289 from the 1930 high of .393, also is in line for a comeback. O'Doul showed that he still can hit them hard when he pasted a ringing base hit with the bases full as a pinch hitter in the second game of the World Series. If the new ball acts as the fans expect, he may become a regular again with the Giants and his average may rise, perhaps not to the .398 mark of 1929, but to the .368 level of 1932, when he again led the league.

Tod Sloan Rides Last Race, Death Clocks His Finish

LOS ANGELES, Dec. 21.—(AP)—Big-hearted little Tod Sloan, 59, rode his last race here today. It was in a hospital bed, and death clocked the finish at 12:10 p. m.

The jockey who was friend of king and commoner, of millionaire and moocher, carried his spirit of cheerful goodfellowship to the end.

It was nearly noon when the eyes of the 60-pound veteran of the race track smiled a greeting to Dr. William B. Carr and a personal friend at the Sylvan Lodge hospital.

"Whatcha standing for," he said. "Sit down and we'll all have a little drink."

The two sat down, he smiled at them and then drowsed off. Soon James Todhunter Sloan was no more.

GAME TO THE END.

"It was just like the end of a race horse, he was just all used up," said Dr. Carr, disclosing that his weight had dropped to below 60 pounds.

"But he had no suffering, no pains. And he never lost his good cheer. He knew the end was near. Last night as I left him I said:

"'Well Tod, I'll see you in the morning.'

"His eyes steadied on me, and then with a smile he said:

"'Maybe not.'

"'What do you mean,' I asked him.

"'Maybe I won't be here, you can never tell,' he said, still smiling. But this morning, he greeted me: 'Well, I'm feeling pretty good.'"

The jockey died from cirrhosis of the liver. He had been confined to the hospital for several weeks.

His purse, once filled with a million, was as exhausted as his frail body. He was penniless.

HE NEVER FORGOT.

Never was he downhearted. He made his money and spent it. When he was toasted as the "world's greatest jockey," having ridden in one season 119 winners out of 260 mounts, he never forgot oldtime friends. And the money went easy.

When it was all gone, and he was withering away on the cot at the General hospital here a few weeks ago, he was cheerfully planning how he would get a new stake out of some California gold mines.

Born James Fordham Sloan, he changed his name to James Todhunter Sloan, to give a foundation to the "Toddy" name that the racing world knew him by.

He was twice married, each time choosing an actress, and finally dissolving the ties in divorce courts. His first matrimonial venture was in 1907, when he married Julia Sanderson, well known actress. They were divorced in 1913. Ten years ago he married Bettie Maloney. And later they were divorced here.

Al Mamaux Quits Baseball, is Report

NEWARK, N. J., Dec. 21.—(AP)—The Star Eagle says today that Albert Mamaux, former manager of the Newark baseball team of the International league, has retired from organized baseball to enter business in Newark.

Mamaux has accepted a job as head of the liquor department of a local drug concern, the newspaper says, and will take his new position immediately. He plans to move here from Brooklyn and may possibly become interested in a semi-pro club next spring, the paper says.

'Most Effective'

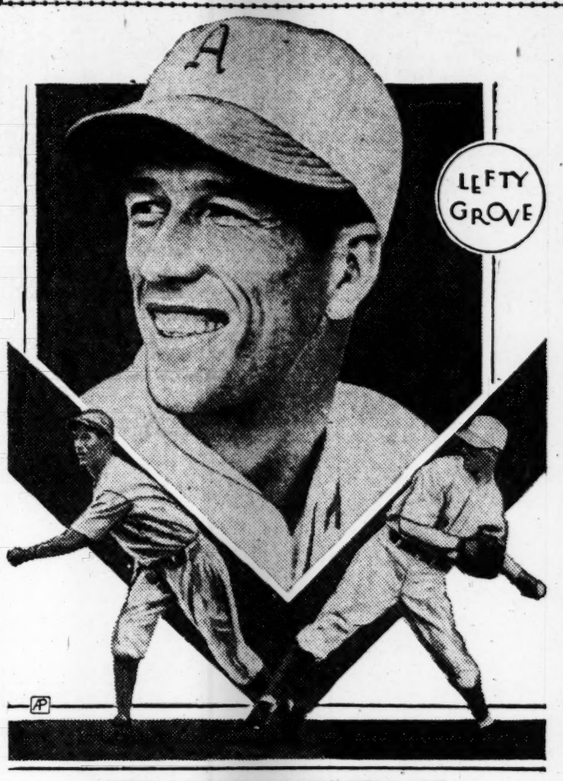

LEFTY GROVE, EX-ATHLETIC ACE.

'LEFTY' GROVE MOST EFFECTIVE

NEW YORK, Dec. 21.—(UP)—Robert Moses "Lefty" Grove, formerly of the Philadelphia Athletics and now the property of the Boston Red Sox, was the most effective pitcher in the American league during 1933, averages released today indicate.

Grove pitched in 45 games, won 24 and lost only eight games. His percentage of .750 placed him in a tie for fourth place in games won with Russell Van Atta, of the Yankees. But Van Atta, like the three other pitchers who ranked above him, didn't even come close to the number of games played.

General Alvin Crowder of Washington worked more games than any other hurler, 52, but his innings pitched, 299, was exceeded by Irving Hadley who threw 317 frames for St. Louis. Crowder won as many games as Grove but lost 15.

While there were no hitless games, Tommy Bridges of Detroit turned in a pair of one-hit performances. "Lefty" Gomez of the Yankees led in strikeouts with 163 while Hadley awarded the most walks, 141.

The ten leading pitchers, rated according to their earned run average:

Player-Team—	w.	l.	pct.	so.	e.r. avg.
Pearson, Cleveland	10	5	.667	54	2.33
Heving, Chicago	7	5	.583	47	2.67
Russell, Washington	12	6	.667	28	2.69
Harder, Cleveland	15	17	.469	81	2.95
Bridges, Detroit	14	12	.538	120	3.00
Gomez, New York	16	10	.615	163	3.18
Grove, Philadelphia	24	8	.750	114	3.21
Burke, Washington	4	3	.571	28	3.23
Weaver, Washington	10	5	.667	45	3.26
Marberry, Detroit	16	11	.593	84	3.29

PETRELS' COACH STILL IN DOUBT

By Jack Troy.

The field is wide open at Oglethorpe regarding the selection of a new coach from a large field of candidates.

Kenneth A. (Nutty) Campbell this week refused a long-term contract offered by Oglethorpe officials. He was the only person having been definitely offered the position.

Campbell, it is understood from sources wholly reliable, was not only the first to be offered the job for a term of two or more years, but was in a unique position in that he had not applied. He was offered the job.

But Campbell's law practice prohibited him from accepting. He was considered the logical successor to Harry Robertson, resigned, because he had been a player under and an assistant to the former head coach.

Oglethorpe is definitely interested in a good coach. Scrappy Moore, Chuck Collins and Harry Gamage, among many others, are being seriously considered.

Reports of Oglethorpe hiring a young coach to grow up with the players are discounted entirely. From reliable sources it is stated that Oglethorpe is interested in having a representative football team.

Beyond that, Oglethorpe is going to have better material. It is definitely assured.

J. P. C. Will Meet Jacksonville Next

Coach Joe Bonowitz's J. P. C. basketball team will make its second appearance on the boards against the Jacksonville Seitzers in a week-end game at the Pryor Street recreational center.

The game is the athletic feature of a Christmas dance program, to be staged in conjunction with the game.

Civic League

Linen Service Company's basketeers won a hard-fought victory from DeMolay, 19 to 15, in the Thursday night series of the Y-Civic league at the Y. M. C. A. They owe their victory to the accurate shooting of Burie Clegg, who scored five field goals to gain high-point honors. Fox and Oliver divided scoring honors for the losers.

George Hertline led the attack of the Kraft-Phenix Cheese boys with 17 points that aided in their 31-to-18 victory over Fulton National Bank. These clubs were battling to vacate the cellar.

DEMOLAY (15)	Pos.	(19) LINEN SERV.
Dell	F	(4) Carter
Hargrove (3)	F	(10) Clegg
Oliver (5)	C	(4) Underwood
Hill (2)	G	Hancock
Fox (5)	G	(1) Herrington

Substitutions: None. Referee, Gage.

FULTON (18)	Pos.	(31) KRAFT-PH.
Phillips (11)	F	(17) Hertline
Carter (3)	F	(2) Thompson
Erwin (4)	C	(5) Hicks
Moody	G	(4) Harbin
Morris	G	(1) Mitchell

Substitutions: Fulton National Bank, Tucker, T. Butler; Kraft-Phenix Cheese Company, Wilkes (2), Carroll, Hearn, Dobbins. Referee, Gage.

RAMBLERS' FALL YEAR'S FEATURE

NEW YORK, Dec. 21.—(AP)—The collapse of Notre Dame's football team followed by its unexpected 1-point victory over the Army combined to furnish the sports world with its biggest surprise of 1933.

In the third annual Associated Press poll, 61 sports editors and writers, out of a total of 208 experts voting, cast their ballot in favor of the Irish eleven when asked to name the year's outstanding upset or surprise. Thirty-three singled out Notre Dame's four straight shutouts, while 28 others named the Greenshirts' comeback against West Point.

Bill Berry's New York Giants, already winner of the outstanding team honors, furnished the only opposition, 31 of the writers saying they were most surprised at the rapidity with which the world baseball champions beat the Washington Senators and 18 others by their rise from sixth place to the National league pennant.

The downfall of Ellsworth Vines, for two years national tennis champion, was voted the biggest individual upset, 15 casting their votes for the Californian, who failed to retain any of his tennis honors.

Football furnished by far the largest percentage of the upsets, 76 experts rating some phase of the gridiron game as the biggest surprise. Baseball ranked second, with 57 votes, followed by boxing, with 82; tennis, 30; golf and track, 5 each, and horse racing, 3.

The complete result of the balloting:

Notre Dame's football declines, 33.
Victory of the Giants over the Senators, 31.
Notre Dame's victory over Army, 28.
Giants' pennant victory, 18.
Downfall of Ellsworth Vines, 15.
Max Baer's knockout of Max Schmeling, 12.
Primo Carnera's knockout of Jack Sharkey, 8.
Defeat of United States Davis cup team, 7.
Downfall of New York Yankees, 6.
Stanford's football defeat of Southern California, 5.
Iowa's football comeback, 5.
British Davis cup victory, 4.
Helen Jacobs' victory over Helen Wills Moody, 4.
Tommy Loughran's fistic comeback, 4.
Tony Canzoneri's knockout of Kid Chocolate, 4.
Jack Sharkey's series of defeats in ring, 3.
Louisiana State's track victory in N. C. A. A. meet, 3.

DOWN the ALLEYS

The resuming of play in the popular Dixie Duckpin league at 7:45 o'clock will find the East Point Chevrolet Company, York Ice Machinery Corporation, Fairbanks, Morse & Company and Knight Ice Company all set to bowl for big games.

The innovation of the handicap system in tonight's play will help considerably in placing the teams on an even keel and will aid in stimulating new interest.

The Pioneer Press will make a final stand against the contenders for the lead of the Merchants' league as they tie up with the second place De Foor & Austin quintet Friday night in a tilt that will decide the winners of the first half championship.

If Colonel Townley can inspire his men to such great efforts as they have put forth in past matches of importance the Pioneer men should come out on top. Winning two games will place the Pioneer Press team in the championship, and winning but one will result in a virtual tie for championship honors. Of course, "Doc" Austin has primed his team for this match in the hope of winning and seeing the pennant fly over his bench.

The excitement created by "Soups On" Sossong Wednesday afternoon when he set a record for five games should prove a great drawing card to bowling fans wishing to view this stellar pin-crasher in action on Saturday night when he will be paired with "Little Bits" Kellam against John Blick and George W. McKay. Bowling begins at 8 o'clock.

SAN FRANCISCO, Dec. 21.—(AP)—John Sylvester, disabled war veterans' promoter, announced today he had matched Kid Chocolate, Cuban lightweight, with Johnny Pena, of Portugal, for a bout here February 5.

M. SMITH TOPS PASADENA FIELD WITH 67 SCORE

Turns Course 4 Strokes Under Par in Chase for $4,000 Prize.

PASADENA, Cal., Dec. 21.—(AP)—The veteran Carnoustie Scot, MacDonald Smith, blazed his way into the lead among the qualifiers for the $4,000 Pasadena open golf championship today with a scintillating 67, four strokes under par for the Brookside municipal course.

Close behind him in second place, in spite of the fact he three-putted three greens, was Paul Runyan, of White Plains, N. Y., with a 69, a score that came after unusually strong iron play to offset his putting weaknesses.

Oliver Sleppy, of Long Beach, Cal., recently turned professional, finished even with par 71 in third place, where he was tied with Pete Lamb, of San Bernardino.

Smith's card included five birdies and he was over par only on the seventh. The majority of his putts for birdies needed only a stroke of a foot or so. Runyan, not nearly so steady, ran down a 25-footer for his birdie three on the fourth and sank one 12 feet away at the short thirteenth. He missed a mashie niblick on the fifteenth and had to be content with a six and, with a par four needed at the eighteenth for a 68, he blew a two-foot putt.

The cards of the leaders:

Par out	444	445	434—36	
Smith	444	344	534—35	
Runyan	343	445	445—36	
Par in	444	345	434—35	—36—71
Smith	443	335	334—32	—35—67
Runyan	344	236	425—33	—36—69

Only one-half the field of approximately 200 competitors for prize money in the first of California's winter tournaments was playing today, but based on the difficulties many of the outstanding professionals had with the firm and fast course, a score of 76 looked good enough to qualify for Saturday's second round. The other qualifying section will start away tomorrow and the 100 low scorers will fight it out for the 57 places in Sunday's 36-hole final.

Among those whose qualifying possibilities were on the border line or doubtful were Mortie Dutra, of Detroit, who had 38-38—76, Al Zimmerman, of Portland, Ore., 38-39—77, and Charles Guest, of Deal, N. J., 41-37-78.

Besides Smith, Runyan and Sleppy, none of the players found par within range. Several of the pros, notably Ky Laffoon, of Denver, with 65, a course record, and Johnny Dawson, Chicago amateur, with a 66, burned up the course in practice rounds, but later the fairways were thoroughly dried out from a series of soaking rains.

Two days of unseasonably warm weather and the re-setting of the cups for the tournament threw many players off their games.

Several top-notchers are in tomorrow's second qualifying section, among them Laffoon, Dawson, Harry Cooper, Horton Smith, Denny Shute, British open titlist, Bill Mellhorn and Leo Diegel, who recently won the California and Southern California opens.

Two star performers were trailing at the end of today's play. They were Fred Morrison, of Pasadena, and Craig Wood, of Deal, N. J., defending champion, who could do no better than 72.

Mack Plans First Air Trip

PHILADELPHIA, Dec. 21.—(AP)—Always adventurous in baseball, Connie Mack, veteran pilot of the Philadelphia Athletics, plans his first airplane flight as part of his celebration of his 71st birthday.

With high hopes and many plans for the future, Mack winds up his first "extra inning year" next Saturday and his family intends to make it a red letter day.

Accompanied by his wife and daughter, the man who has just embarked on another great adventure of the diamond—rebuilding of a pennant-winning machine—is to take off from a Philadelphia airport for a short flight over the city and its environs.

He has used every other form of transportation in his 50-odd years of traveling around the nation's baseball circuits and now he turns to aviation.

New things and ideas never held any error for the A's leader, however. From the day he quit his factory job in East Brookfield, Mass., to devote his life to baseball, until he broke up his second great team last week, Cornelius McGillicuddy has been taking chances—and winning.

Six Light-Heavies Wrestle Tonight

Six of the best light-heavyweight wrestlers in the south will appear tonight at 8 o'clock on the special pre-Christmas program at the new indoor Fair Street arena at Fair street and Capitol avenue. They are: Young Americus, Bill Crussell, George Romanoff, Sammy Millehr, Dutch Green and Tony Padrone.

Young Americus meets Bill Crussell in the headliner. Americus is a clean, classy wrestler, with a strong local following because of his skillful style and willingness to meet anyone, any time.

Sammy Miller, Detroit Assyrian champion, put up a splendid battel against Tony Padrone last Monday night, with an accidental injury costing him a chance to win. He meets the clever George Romanoff, ape man of the movies and terror of the mat.

Elmer (Dutch) Green has an evening's work ahead of him in taking on Tony (The Terrible) Padrone.

Westrope Suspended For 'Rough Riding'

HOUSTON, Texas, Dec. 21.—(AP)—Jackie Westrope, regarded as the nation's premier jockey, today was suspended for five days by officials at Epsom Downs here for rough riding yesterday on "Miss Tulsa."

Track stewards said the suspension would become effective tomorrow. That meant the Montana boy would have to wait until the middle of next week to try again to reach his goal for the year, 300 winners.

He already has ridden 299 winners, a better record than any other jockey of recent years had made in a 12-month period. He had hoped to realize his ambition today, but didn't score a single victory.

Eastern Section Lands One Player On Official Team

Phillips, Tech; Key and Grant, Georgia, Given Honorable Mention on Pick Governed by Collier's.

ALL-AMERICA TEAMS

POSITION	NAME	SCHOOL
FIRST TEAM		
End	Skaldany	Pittsburgh
End	Larson	Minnesota
Tackle	Wistert	Michigan
Tackle	Crawford	Duke
Guard	Corbus	Stanford
Guard	Rosenberg	S. California
Center	Bernard	Michigan
Quarterback	Warburton	S. California
Halfback	Purvis	Purdue
Halfback	Feathers	Tenessee
Fullback	Sauer	Nebraska
SECOND TEAM		
End	Petoskey	Michigan
End	Geisler	Centenary
Tackle	Mehringer	Kansas
Tackle	Jorgenson	St. Mary's
Guard	Schammel	Iowa
Guard	Volok	Tulsa
Center	Del Isola	Fordham
Quarterback	Laws	Iowa
Halfback	Lund	Minnesota
Halfback	Buckler	Army
Fullback	Danowski	Fordham
THIRD TEAM		
End	Smith	Washington
End	Matal	Columbia
Tackle	Ceppi	Princeton
Tackle	Buss	Michigan
Guard	Gailus	Ohio State
Guard	Hupke	Alabama
Center	Vucinich	Ohio State
Quarterback	Grayson	Stanford
Halfback	Everhardus	Michigan
Halfback	Franklin	Oregon State
Fullback	Mikulak	Oregon

NEW YORK, Dec. 21.—Selections for Collier's All-America football team, which is a perpetuation of the original All-America founded by Walter Camp, were announced today.

Grantland Rice, nationally-known sports writer, is chairman of the committee.

In awarding the Walter Camp gold footballs to those selected, the judges declare that "for the first time in many years the team represents a logical selection that is fairly obvious to anyone considering the full record of every candidate."

The closest battle was in the guards' position, where three candidates ran neck and neck for only two places. At almost every other spot the judges were practically unanimous. Of the also-rans, Schammel, at guard; Ceppi, at tackle; Lund, at halfback; Smith and Geisler, at ends, figured closer to the first nominations than any others.

The completed team has players from nine colleges. Michigan and Southern California have two players each. Sectionally, the eastern colleges are represented only by Pittsburgh: the midwest has five players, the Pacific three and the south two.

EAST DISAPPEARS.

Walter Camp would probably turn in his grave at the knowledge that the eastern colleges which were the football leaders in his day have practically disappeared from the All-America records. Princeton gets a paragraph of praise in the judges' summing up of the season, as follows: "Princeton, deep in the abyss two years ago, was the lone team of the upper crust to finish with a perfect record. But it was never called upon to meet any strong opposition with the exception of Columbia. Facing none of the strong western or southern teams, Princeton cannot claim any mythical championship, as the eastern area was far below normal strength."

In the general appraisal of the year's results, the judges say:

"The season of 1933 was a golden autumn for defensive football. The defense, on general average, carried too many fangs for the attack.

"Schedule makers threw teams of equal class together: for the greater part, setups and pushovers were eliminated. As a result, football set a new record for close, low-score and no-score games.

ONLY 30 POINTS.

"For example, Stanford, picked to represent the far west in the Rose Bowl, scored only 30 points in six of its leading games—an average of only five points to the game. Minnesota scored only 26 points in six games. Notre Dame was blanked six times, while Northwestern suffered seven Saturdays of scoreless sorrow. Little Centenary, with one of the best teams in the southwest, ran across three scoreless ties in a row.

"In the Western conference no team could clear the path. Michigan and Minnesota remained unbeaten, but Michigan was tied and barely got by Illinois after one of the finest four-year records any team has ever had. Minnesota ran into four drawn contests.

"In the Pacific coast conference Stanford and Oregon, twin champions, each suffered one defeat. Even Southern California's powerful team was beaten and tied.

"The battle in the south left Alabama and Tennessee as the two leading teams, capable of facing anything in the country with an even chance to win.

"Most thrilling melodrama of the year was Notre Dame vs. West Point, when in the closing 14 minutes Notre Dame scored 13 points. The fine play of a strong Nebraska team, champions of the Big Six, was another leading chapter of the campaign."

AARON ROSENBERG,
Guard, University of Southern California.

A great running guard whose defensive skill earned him a roving assignment behind a six-man line.

Howard Jones calls him the best guard he ever coached. He was undoubtedly the best running guard in football and his great defensive skill caused Jones to give him a roving assignment behind Southern California's six-man defensive line. Playing in a line with two inexperienced tackles this year, he still held the Southern California defense together. He was the spearhead of the Southern California running game and his effective blocking was responsible for much of Warburton's success as a ball carrier.

FRANK LARSON,
End, University of Minnesota.

He has an uncanny habit of going to the right place and al-

Continued on Second Sports Page

All-America Honor List

Honorable mention for the various positions is also given to the following outstanding players:

ENDS: Moscrip, Stanford; Manske, Northwestern; Schustek, Illinois; Batchelor, Georgia; Rogers, Duke; Ruppert, Kentucky; Dermody, Loyola; Fairman, Princeton; Canzinus, St. Mary's; Ward, Michigan; Devore, Notre Dame; Arial, Auburn; Slocum, Georgia Tech; Borden, Fordham; Anderson, Colgate.

Tackles: Schwammel, Oregon State; Fehring, Purdue; Rosequist, Ohio State; Williams, Georgia Tech; McCollum, Auburn; Curtin, Yale; Lutz, California; Gentry, Oklahoma; O'Brien, Nebraska; Dildy, Alabama; Torrence, L. S. U.

Guards: Gilbert, St. Mary's; Barclay; North Carolina; Cappoletti, Oregon; Stevens, Southern California; Bashara, Oklahoma; Burzio, Carnegie Tech; Bishop, Nebraska; Moorehead, Georgia; Ellis, Tennessee; Haslam, U. C. L. A.

Centers: Christie, California; Oen, Minnesota; Hajek, Northwestern; Maples, Tennessee; Siemering, U. S. F.; Coats, U. C. L. A.; Moore, Iowa; Robinson, Tulane; Kent, Louisiana.

Quarterbacks: Dunlap, Oklahoma; Masterson, Nebraska; Smith, Centenary; Johnson, Army; Sarboe, Washington State; Beynon, Illinois; Pardonner, Purdue; Murphy, Arkansas; Montgomery, Columbia; Hall, Oklahoma Aggies.

Backs: Wilson, St. Mary's; McNeish, Southern California; Paglia, Santa Clara; Stansberry, Montana; Stancock, Army; Berwanger, Chicago; Smith, Idaho; Lukats, Notre Dame; Graham, Kansas State; Norby, Idaho; Grant, Georgia; Howell, Alabama; Phillips, Georgia Tech; Vaughan, Tennessee; Clark, Navy; Switzer, Cornell; Borries, Navy; Williams, California; Griffith, Southern California; Sebastian, Pittsburgh; Roberts, Tulane; Nott, Detroit; Carter, Purdue; Crayne, Iowa; Beach, Kansas; Key, Georgia; Oslin, Centenary, Kercheval, Kentucky; Kimbrell, Auburn; LeVan, Princeton; Odell, Pittsburgh; Dixon, Vanderbilt.

Florida Moves To End 'Doping'

MIAMI, Fla., Dec. 21.—(AP)—Safeguards against tampering with race horses—either by "doping" or "sponging"—will be in effect when Tropical Park runs its inaugural December 30.

The Coral Gables race course will have an examination stall with a state chemist in attendance for the saliva test for narcotics recommended by the federal narcotic bureau, and the stables will be under observance by inspectors of the state racing commission.

Walter Donovan, racing commission secretary, said the inspectors will be assigned to guard the stalls of the horses in a race one hour before post time and accompany the horses and its handlers to the paddock.

There, the state's veterinarian, Dr. J. G. Catlett, of Miami, will take over the supervision.

A laboratory for the state chemist will be established at both Tropical Park and Hialeah Park to facilitate the taking of the saliva tests.

The establishment of the narcotic test at both Florida tracks is a result of conferences in Washington this summer between Harry Anslinger, chief of the federal narcotic bureau, and Chairman B. F. Paty and Secretary Donovan of the state commission.

Ohio Group Follows Suit.

YOUNGSTOWN, Ohio, Dec. 21.—(AP)—The saliva test for determining whether a race horse has been given narcotics, says Randall H. Anderson, member of the Ohio racing commission, will be used at all Ohio courses where there is betting.

The board has made a study of the saliva test as used at Hialeah Park, Miami, Fla., Anderson said.

Southern Football Teams Will Face Acid Tests Next Season

HARD SCHEDULES WILL BE PLAYED BY ALL SCHOOLS

Tech Shows Way in Intersectional Games; Wynne Faces Task.

By Dillon Graham,
Associated Press Sports Writer.

Tulane University's football team, expected to be one of the strongest in Dixie next fall, will play eight Southeastern conference rivals, more than any other loop member has scheduled.

Auburn, Vanderbilt and Alabama will play seven engagements with Southeastern opponents, while Tennessee, Mississippi, Georgia Tech and Louisiana State have six arranged.

Sewanee and Kentucky have four each at this time, with most of the schedules of teams in a tentative stage.

The Greenies of Ted Cox tackle Auburn, Florida, Georgia and Georgia Tech in a row in the October stretch and then finish with Mississippi, Kentucky, Sewanee and Louisiana.

THEY ALL LOST.

None of the Southeastern conference elevens finished unbeaten and untied during the season just ended and from the looks of next year's assignments it is doubtful if any will survive the battling with a perfect mark.

A glance over the various slates reveals the following high spots:

Tennessee—The Volts must reach top form early to slip past Alabama, Duke and Fordham on successive week-ends starting October 20.

Mississippi—At least four crack teams will block the hopes of Ed Walker's outfit and may turn back the Mississippians. They are Florida, Tulane, Tennessee and Louisiana State.

Georgia Tech—No one envies the Engineers their five closing tests against Tulane, Alabama, Auburn, Florida and Georgia. Alexander's men also must tackle a strong Duke team from the Southern conference and the powerful Michigan.

Florida—The 'Gators play two new foes: Virginia Tech and Mississippi.

Auburn—The Auburn schedule is the hardest in years, starting with Tulane and Louisiana, and followed in quick order by Vanderbilt, Kentucky, Duke, Georgia Tech, Florida and Georgia. The openers are with Birmingham-Southern and Oglethorpe.

Louisiana—Biff Jones' crew takes on Rice and Southern Methodist at the outset and these hardly will be regarded as warm-up tilts. Tennessee and Tulane in a row in December will be tough. George Washington and Oregon offer the intersectional spice.

WYNNE HAS JOB.

Kentucky—In his first season at Kentucky, Chet Wynne must send his Wildcats against Auburn, Alabama, Tulane and Tennessee in rapid succession, spaced only by a tilt with Southwestern, of Memphis.

Vanderbilt—The Georgia Tech menace on October 6 will be hard to slip past. Tennessee and Alabama are powerful finishing rivals.

Mississippi State—The Maroon hopes likely will be set back early in November with Louisiana and Tennessee as the conspirators.

Tulane—The tough conference slate isn't going to be any easier to negotiate with an intersectional battle against Colgate thrown in.

Sewanee—The battle with Army in West Point October 20 is the highlight of the Purple program.

Georgia—Except for the annual engagement with Yale, Georgia sticks close in its own Southern backyard after last year's long distance trotting.

Alabama—The defending Southeastern champions have Tennessee and Georgia on successive Saturdays in October.

Hunk to Know Answer On Jan. 3

Raleigh, N. C., Dec. 21.—(AP)—Whether Heartley (Hunk) Anderson, former Notre Dame mentor, will be the next head football coach at North Carolina State College probably will not be known until after the holidays.

The former Irish coach and the college athletic council talked things over at a closed meeting here yesterday but no definite agreement was reached, and Anderson left here with the remark that he "expected to be back."

Anderson, who described himself as "on tour," wants a three-year contract, but did not reveal his figure—at least, to the newspapers.

Another session of the athletic council will be held January 3. Eight of 10 applicants for the job are still under consideration, officials said. A total of about 40 applications have been received by the council since it declined to renew the contract of Coach Clipper Smith early in the month.

After leaving here last night, Anderson was reported to have conferred with members of the University of North Carolina athletic council at Chapel Hill, but no official word was given out as to the result.

At the same time it was learned that both state and the University of North Carolina are making contacts with Benny Friedman, former Michigan ace, who has been playing with the Brooklyn Dodgers, pro outfit.

Hicks Faces Wynne At Avondale Arena

Promoter Brownlee will offer the Avondale fans a good match tonight when he presents Hugh Wynne and Wendall Hicks in the main event of his card at the arena. The opening match will start at 8:15 o'clock.

Tarzan Jordan will meet Bulldog Gust in the semi-windup of the card.

Bob Anderson and Eddie Wagner will meet in a one-hour match. Lloyd Brown will take on Pat Williams in the short opener.

These matches are expected to be full of action. Ladies with a paid escort will be admitted free. This card celebrates the first anniversary of the Avondale arena.

WRESTLING
AVONDALE
Friday, Dec. 22nd, 8:15 P. M.
WYNNE Vs. HICKS
JORDAN Vs. GUST
WAGNER Vs. ANDERSON
A lady admitted free with paid escort

RICE'S ALL-AMERICA

Continued From First Sports Page.

ways striking hard when he arrives.

Six feet two and weighing 190 pounds through the playing season, Larson made full use of his height, weight and power. He followed an unorthodox type of end play, making him a most difficult man for any attack to combat. He would wait, drift, float, fade or slash. It was impossible to decide what he would do by his position on the field. A keen analyst, he has an uncanny habit of going to the right spot and always striking hard when he arrives. While Minnesota won only two Western conference games, Larson was the main reason why Minnesota went through the season unbeaten. He lacked flash. There was nothing spectacular about his play, but he had deadly accuracy and devasating consistency.

BEATTIE FEATHERS,
Halfback, University of Tennessee.

One of the best all-around backs. In addition to his blocking and rare defensive abiltiy, he was a great punter, passer and ball carrier.

Feathers must take his place among the best all-around backs that football has ever known. Weighing 190 pounds, he was not only a brilliant ball carrier, punter and passer, but also one of the best blocking backs and one of the strongest defensive backs of the year. Like Purvis, of Purdue, he was a "complete back," an outstanding star in both offensive and defensive play. His kicking average alone for three years has been over 42 yards. In those three years he has carried the ball over 1,900 yards. But it has been his blocking and his rare defensive ability that made him one of the best backs of many years.

FRED E. CRAWFORD,
Tackle, Duke University.

Fast, alert, aggressive, his skill and power make him the ideal tackle for any coach and any team.

The tackle Wallace Wade picks as the best forward he ever coached. Six feet two in height, weighing 200 pounds, Crawford belongs to the fast, alert, aggressive type. A year ago his speed and eagerness carried him out of position now and then, but through the last campaign he was the ideal tackle for any coach or any team. In addition to skill and power, spirit and speed made Crawford feared by every team he met.

DUANE PURVIS,
Halfback, Purdue University.

He did all that any coach can ask a back to do. A great ball carrier and passer, he also excelled at blocking and backing up the line.

Purvis, of Purdue, can be described as a complete back. He did all that any coach can ask a back to do. He led the Western conference in ball carrying with an average of 5.86 yards per play. He was one of the best punters in the middle west. He was a leading forward passer and one of the game's best receivers of forward passes. He was a great blocking back and his ability to cut off tacklers made it possible for Carter, his teammate, to execute his spectacular touchdown runs. He backed up the Purdue line on defense and made many of the tackles. In the Wisconsin game he hauled down a pass with one hand and scored a touchdown. Against Notre Dame he outjumped two defense men, hauled down the ball and ran 15 yards to a touchdown.

FRANCIS M. WISTERT,
Tackle, University of Michigan.

He was unanimously selected as the best tackle in the middle west, a sure tackler, keen and accurate.

Wistert was unanimously selected as the best tackle in the middle west this year. He was the key to Michigan's defensive line play. He was a sure tackler and it was next to impossible to fool him on trick maneuvers. He was keen, quick and accurate in diagnosing plays. Six feet three and one-half inches tall and weighing more than 200 pounds, he was as fast as the majority of backs and he made it next to impossible to return punts. Going down under kicks, Wistert made nearly all the tackles and gave his kickers the maximum yardage. At Ann Arbor they made "Follow Wistert" synonymous with "follow the ball." With Wistert in the line and Bernard backing up the line Michigan was remarkably well protected. Wistert was also called upon to forward pass. He can pass as far as any back in football.

CHARLES J. BERNARD,
Center, University of Michigan.

The heart of one of the best defenses in the country, he is one of a long line of Michigan centers.

Michigan has been noted for her centers. Starting with Gregory, more than three decades ago, a parade of great and near-great pivot men has trod the turf at Ann Arbor. Bernard, two inches more than six feet in height and weighing more than two hundred pounds, had better range than most of the Michigan centers. His height, weight and physical power combined with a keen football intelligence, made him an ideal man backing up the line. He was quick at diagnosing plays and went to the right spot. He was one of football's best defenders against the forward pass and adept at intercepting passes. In his career at Michigan he never made a bad pass. Roving behind the Michigan line he was the heart of one of the best defenses in the game.

WILLIAM CORBUS,
Guard, Stanford University.

Brilliant on offense and defense, one of football's best place kickers, he made it hard for opposing teams.

He was an All-America guard last year and his work, if anything, was a bit better this year. He led the Stanford interference and, playing in the line on defense, he made it extremely difficult for opposing teams to gain between the Stanford tackles. Besides being a fine running guard and a brillian defensive guard, he was one of football's best place kickers and this kicking talent enabled Stanford to end Southern California's long winning march. Corbus kicked two field goals in the final period to topple the Trojans. He stopped a California touchdown march on the 4-yard line, rallying a shaken team.

IRVINE WARBURTON.
Quarterback, Univ. of Southern California.

A magnetic and soul-stirring individual, he can pick up a team and shoot it ahead. He has rare football instinct, timing and rhythm.

Warburton is more than a great ball carrier; he is the inspiration of Southern California. He demoralizes the defense. He is a magnetic and soul-stirring individual, a player who can figuratively pick up a team and shoot it ahead. He is the heart and soul of the Southern California attack and its main ignition. He is fast as a rabbit and slippery as an eel. He has rare football instinct, timing and rhythm. He shoots along the ground, running low, moving in and out with dazzling rapidity, slipping away, relaxing and gathering speed, changing pace but going ahead. He weighs 175 pounds and lacks power, but he has invaluable substitutes in speed and suppleness.

GEORGE H. SAUER.
Fullback, University of Nebraska.

He has dynamic force and driving power and was one of the best competitors in Western football. He punts, kicks, runs and passes.

Sauer, of Nebraska, was the leading scorer of the Big Six conference and the main reason why Nebraska again won the Missouri valley championship. Sauer, tall, heavy and powerful, plays the tail-back position on defense. He has dynamic froce and driving power and was one of the best competitors in Western football.

JOSEPH P. SKLADANY.
End, University of Pittsburgh.

Coaches labeled him "the best end of the generation." His opponents averaged 20 yards loss.

It is almost enough to say of Joe Skladany that a series of strong opposition finished the season against him with a net loss of more than 20 yards. Here was one of the keenest analysts many seasons have shown—smart, fast and completely equipped with all the weapons needed for end play. Several opposing coaches have labeled him "the best end of the generation." A terrific blocker, he stands as one of the iron men of the game.

Emory & Henry Meets 'Y' Five Here Tonight

By Jack Troy.

Have you ever seen a dream walking?

Well, if you haven't, it would be well to drop over to the Y. M. C. A. tonight and get an eyeful of a pair of basketball dreams walking, running and tossing a pumped-up leather creation through the net-trimmed hoops.

Atlanta's finest basketball team, perhaps the best the Gate City has ever had, opens its home season tonight at 8:30 in a game with the Emory and Henry College quintet of Emory, Va.

It is the Atlanta "Y" team, southern independent champions last year and for two years and going on three, undefeated by an amateur challenger.

There will be two dreams walking around and running around and making themselves otherwise conspicuous.

COURT WIZARD.

Glenn Roberts, center of the collegiate five, is the fulfillment of a coach's dream. Tireless, tenacious and accomplished, he scored an average of 21 points over a campaign of 18 games last season. He never fell below 16 points.

Wild Bill Strickland, former University of Georgia star and center of the "Y" team, is no less inspiring. He is a "Dead-Eye Dick" in basket shooting and a good floor man to boot.

They say that the likes of Glenn Roberts has not been seen in the south in many, many years and that he is away above the run of college players. Defensively he is as great as he is at ringing goals.

He will be found consistently under the "Y's" basket taking more rebounds from the backboard than a Sir Walter Raleigh has chivalry. Then he will uncork that dazzling pivot shot—immune to guarding—and probably will register.

Glenn Roberts is a great player, no question about it. And so is Wild Bill Strickland. He employs a pivot shot, too. And he, also, is a good defensive man.

"Y" STARS.

While this is a discourse on the merits of two great rival players, it should not be overlooked that there will be eight other players on the floor.

And, as far as the "Y" is concerned, at least, four of them are outstanding. Brock and Underwood, forwards, and Reeder and McCrorey, guards, furnish Strickland wonderful support.

Coach Pedie Jackson also has some other fine players on his Emory and Henry team. They include Sammy Neel, Bus Mackey and Tack Countiss, guards; Jake Robinson and Red Fulk, forwards. Emory and Henry lost only one game last year.

Tonight's game is something unusual in the way of basketball entertainment. And there will be on display dreams that do not, like bubbles, fade and die and never reach the sky.

BREAK O' DAY

Continued From First Sport Page.

whole is good enough for many of the leading basketball teams in the south.

Bristol (Va.) High school, earliest alma mater of both Eugene McEver and Beattie Feathers, has lost but one football game in the last 21 played; won 11 straight this year and yielded but 21 points; had a 203-pound tackle, Frank Brown, who crippled about every backfield the team played against; has a standing record of turning out more college players than either of the high schools at Knoxville, Tenn.; Roanoke or Richmond, Va.; and justly claims the Virginia state championship for 1933.

And Emory and Henry lost but one football game during the past season; W. S. Jackson, the coach, weighs only 120 pounds; Propps, also a basketballer, was the outstanding end in Virginia, and Bill Raftery, of V. M. I., says he is the best lineman he saw during the season.

With kindest regards,
WALTER CROCKETT,
Managing Editor, Herald-Courier.

Hence it seems advisable to be on hand tonight to see this young man. And his college team. They must be good.

LIONS PRACTICE AERIAL ATTACK ON SECOND STOP

Air Game Stressed for Battle With Powerful Cards in Bowl

By Bill Parker.

DALLAS, Texas, Dec. 21.—(AP)—Columbia University Lions, en route to Pasadena, Cal., for a Rose Bowl engagement with Stanford's football team January 1 practiced their passing game today at the home stadium of the nation's outstanding advocate of the aerial attack, Southern Methodist University.

The Lions were honor guests of a luncheon club and later showed their football wares in a two-hour workout on the S. M. U. gridiron.

No team in the land is supposed to know as much about tossing and catching passes as the Methodist Mustangs. But the Lions filled the air with passes—flat zones, forwards, laterals, and most any other kind one can mention.

MORRISON WATCHES.

Coach Ray Morrison, wizard of the passing game, stood on the sideline and watched Coach Lou Little and his assistants fire their cohorts through a strenuous workout under a hot sun. The heat was severe, but the Lions took it grinning.

During the session of throwing and catching passes, Coach Little called Coach Morrison to the field, and for over an hour the two conferred together as the Lions went through aerial formations.

After the workout, Coach Little sent a telegram to Stanford officials requesting that they allow Alvar Norgard, star Stanford end, to play against Columbia. Norgard was ruled ineligible Wednesday when it was discovered he played college football in 1929.

"I hope their scholastic standard will not be so severe that Norgard can not play against us," Little said. "I want to meet the Pacific coast boys at their best. I hope Norgard gets to play."

NO COMMENT.

Little had no comment to make on Ferrar, a tackle, who is Columbia's ineligible man.

After the workout, the players departed for El Paso, where they will stop off for tomorrow's practice. From El Paso they go on to Tucson, Ariz., to remain for a week before going to Pasadena December 31.

Stanford Loses Star Right End.

SAN FRANCISCO, Dec. 21.—(AP)—The bugbear of collegiate athletics and coaches—ineligibility—has reached out to snatch away a star player from Stanford just as the big red team was preparing to depart for Pasadena to uphold western football honors against Columbia in the annual Rose Bowl game New Year's Day.

Al Norgard, veteran right end, was declared ineligible by Stanford authorities after an investigation that showed the star pass snatcher had played two minutes as a substitute September 28, 1929, for St. Ignatius College, now the University of San Francisco. This made Norgard ineligible under the three-year varsity play rule.

Norgard said he had not knowingly violated the rules.

Professor William B. Owen, faculty athletic representative who handled the case for Stanford, said the university's first inkling of Norgard's possible ineligibility came when Santa Clara University authorities questioned the player's status last October.

Coach "Tiny" Thornhill is expected to groom Alec Trompas and Lyle Smith to take Norgard's place.

GOLF FACTS NOT THEORIES!

By ALEX. J. MORRISON

Central Press Association

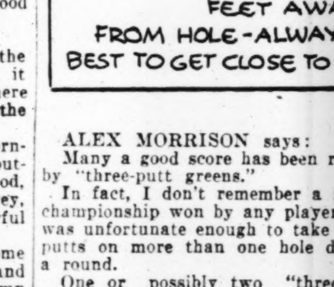

ALEX MORRISON says:

Many a good score has been ruined by "three-putt greens."

In fact, I don't remember a single championship won by any player who was unfortunate enough to take three putts on more than one hole during a round.

One or possibly two "three-putt greens" can be offset by having "one-putt greens," but these holes on which you have only one putt generally find you holing out from 15 feet or more away from the cup.

That's what spoils you.

You keep trying to hole the long ones and in missing them take two more to get down. It's always best to get your ball close on the long putts.

Leave the dropping of anything over four feet to the breaks of which you'll get your share.

Mixed Card Tonight At West Lake Arena

A mixed card is on the program tonight at West Lake arena with three wrestling matches and a four-round boxing bout as a special Christmas celebration.

The headline mat even brings together Eddie Pope, Nebraska, and Bob Rubble, a hefty wrestler.

Red Powell meets a formidable foe in Frank Remmil in the semi-final, which guarantees action throughout.

John Dameron and Foey Rivers starts the wrestling events with a short mat conflict starting at 8:15 o'clock.

The boxing will feature Jack Britt and Regga Hearn in a four-round bout.

This card promises some of the best wrestling that has been on any card at the arena this season. The arena is well heated.

On the Radio Waves Today

336.9 Meters — WGST — 890 Kilocycles

7:00 A. M.—Musical Sundial.
7:30—Sunny melodies, Mark Warnow, conductor, CBS.
7:45—Sam Moore's meeting, CBS.
8:00—Swift & Company presents Do Re Mi trio, CBS.
8:15—Metropolitan parade, CBS.
8:30—Christian Council of Atlanta.
8:45—Metropolitan parade, CBS.
9:00—Vocational Guidance, Alice Denton Jennings.
9:15—Mr. Can and Mr. Ova, the piano twins.
9:30—Westbrook-Puckett Hawaiian players.
9:45—Radio revival.
10:00—Cooking Closeups, Mary Ellis Ames, home economist, CBS.
10:15—News.
10:20—Morning musicale.
10:30—Tony Wons, CBS.
10:45—Dutch Oven presents Dancing Echoes, CBS.
11:00—The Old Philosopher.
11:15—Gypsy Nina, CBS.
11:30—Dr. Felton Williams.
11:35—George Hall and orchestra, CBS.
12:00—Marie, the Little French Princess, CBS.
12:15 P. M.—The Playboys, Felix Bernard, Walter Samuels and Leonard Whitcup, CBS.
12:30—Studio.
12:45—Columbia Personalities.
1:00—Mark Warnow and his novelty orchestra, CBS.
1:30—Philadelphia orchestra, Leopold Stokowski, conductor, CBS.
3:00—Artist recital, Barbara Maurel, contralto; Crane Calder, bass, CBS.
3:15—News.
3:20—Artist recital, CBS.
3:30—Dr. Felton Williams.
3:35—United States Army band, CBS.
4:00—Old Man Swannee and his singers.
4:15—Dell Campo, songs, CBS.
4:30—Poetry Trail, Jeanne Pickard.
4:45—Jean Egart, Little Girl Blue.
5:00—H. V. Kaltenborn, CBS.
5:15—Al and Pete from Chicago, CBS.
5:30—John Van Cronkhite and his little brown book.
5:45—Christmas cantata.
6:00—Mary Manning, vocalist.
6:15—Joe Haymes and his orchestra, CBS.
6:45—Columbia Miniatures.
7:00—News.
7:15—Tom Monroe, songs.
7:30—The March of Time, CBS.
8:00—Leopold Stokowski and Philadelphia orchestra, CBS.
8:15—Threads of Happiness, CBS.
8:30—Melodic Strings, from Canada, CBS.
9:00—Swift revue with Olsen and Johnson, CBS.
9:30—Constitutions News Broadcast, presenting CBS News Service.
9:45—Myrt and Marge, CBS.
10:00—Gladys Rice, soprano, with concert orchestra, CBS.
10:15—Boswell sisters, CBS.
10:30—Isham Jones and his orchestra, CBS.
11:00—Little Jack Little and his orchestra, CBS.
11:30—DeMolay dance from Shrine Mosque, Kirk Devore and his orchestra.

405.2 Meters — WSB — 740 Kilocycles

6:55 A. M.—Another Day.
7:00—News.
7:15—Tweedy Brothers.
7:30—Cheerio, NBC.
8:00—Morning Devotional.
8:15—Breakfast Club, NBC.
8:30—Dance orchestra.
8:45—Crazy Water Crystals.
9:00—The Littlest Girl, NBC.
9:15—Clara, Lu 'n' Em, NBC.
9:30—Radio Kitchen.
9:45—News.
10:00—Christmas Orotorio, NBC.
11:00—Shopper and Stylist.
11:15—Four-Eye Club.
11:30—Farm and Home Hour, NBC.
12:30 P. M.—Let's Go Shopping.
12:33—Carolina Tarheels.
1:00—Magic of Speech, NBC.
1:30—Friday Steeplechase, NBC.
2:00—U. S. Marine Band, NBC.
2:30—Radio Review, NBC.
3:00—News.
3:15—Ivy Scott, NBC.
3:30—Modern Columbus, NBC.
4:00—Foremost Kiddie Club.
4:30—Carnegie Library Message.
4:45—Radio Contest Club.
5:00—Cugat orchestra, NBC.
5:30—News.
5:40—Nyal Calendar.
5:45—Little Orphan Annie, NBC.
6:00—Joe Robkin, ballads.
6:15—Snowball and Sunshine.
6:30—Georgia Cracker program.
6:45—Charles Francis Coe, NBC.
7:00—Emory University.
7:15—Red Davis.
7:31—Atlanta Music Club.
8:00—Phil Harris' orchestra, NBC.
8:30—Armour program, NBC.
9:00—First Nighter, NBC.
9:30—Women's Clubs.
10:00—Amos 'n' Andy, NBC.
10:15—Glycerine weather forecast.
10:15—Hawaiian Ensemble.
10:45—Christmas Toy Shop.
11:00—Calloway orchestra, NBC.
11:30—Elkins' orchestra, NBC.
12:00—Sign off.

Shrine Mosque — WJTL — 1370 Kc.

6:45 A. M.—Morning devotional.
7:00—Greet the Morn.
7:30—Morning Harmonies.
8:00—Familiar Songs.
8:30—Chimes concert.
8:40—Beginners' German.
9:40—English Literature.
10:40—Sociology.
11:40—History and Interpretation of the Bible, Dr. Dodge.
12:30 P. M.—Noonday Harmony.
1:00—Variety program.
1:15—Wisteria Garden orchestra.
1:30—History and Appreciation of Music.
2:30—Contemporary Civilization.
3:30—Studio program.
4:15—Helen and Walter.
4:30—Jimmy Holmes.
5:00—Studio program.
5:15—Melody Muses.
5:30—Air Mail Pilots.
6:00—Tru-Blue Beer.
6:30—Wisteria Garden orchestra.
6:45—Variety program.
7:00—NRA program.
7:05—Studio program.
7:15—Ray and Raymond.
7:30—Chiropractic Clinic.
7:35—Studio program.
7:45—Gasoline Alley.
8:00—Florence Radio 'Tainers.
9:00—Hub Fashionette.
9:15—Home Music hour.
9:30—Tropical Islanders.
10:00—Slumber hour.
10:30—Davey Jones.
10:45—Wisteria Garden orchestra.
11:00—Atlas Band Wagon.
12:00—Sign off.

On the Air Today

CONCERT—Leopold Stokowski will conduct the Philadelphia orchestra in a special Christmas program this afternoon while Sylvan Levin will conduct the Philadelphia orchestra chorus in conjunction with the orchestra. Benjamine de Loache, haritone, will be heard as soloist during the program which is scheduled on WGST from 1:30 to 3 o'clock.

CANTATA—Mayor James L. Key's non-denominational Bible class choir will offer a special yuletide performance, "The Birth of Christ," by Alfred Wooler, over WGST this afternoon at 5:45 o'clock. C. A. Thomas will direct the chorus of 40 voices.

JAZZ—Syncopating rhybms by Isham Jones and his orchestra at 10:30 o'clock by Little Jack Little and his orchestra at 11 o'clock, and Kirk Devore's orchestra from the De Molay dance at the Shrine Mosque at 11:30 o'clock, will embrace the major jazz portion of the schedule for WGST this evening.

Ace Bailey Spends Best Day Since Hurt

BOSTON, Dec. 21.—(AP)—Irvin "Ace" Bailey, injured Toronto hockey player, today enjoyed the best day he has had since his skull was fractured in a collision with Eddie Shore, of the Boston Bruins, at the Boston garden on December 12.

An official statement, issued by Dr. Donald Munro, who performed two operations on the hockey player's brain, stated he now had "a 60-40 chance to recover."

When Bailey rallied from his sudden relapse Monday night Dr. Munro gave him a 50-50 chance for his life.

Bailey moved his body of his own accord this afternoon, for the first time since the accident, and continued taking solid food. He is now taking all nourishment and medicine normally and injection methods have been stopped.

Although unable to speak, he managed to wave his arm in recognition to his wife, Mrs. Gladys Bailey, and his father, Charles Bailey, who arrived here yesterday from Bracebridge, Ont., when they entered the sick room. While they were there, he reached to a table beside his bed, removed a glass of milk and drank it, actions which thrilled his wife, for during most of her prievious visits he was seldom conscious.

Ed Walker Signs For Three Years

UNIVERSITY, Miss., Dec. 21.—(AP)—Ed Walker, head football coach at the University of Mississippi has been signed for a three-year contract at a meeting of the university athletic committee. The contract begins in July, 1934.

The committee also voted unanimously to continue the policy of giving the athletic director the right to select his own assistants. They went on record as being highly pleased with the successful football season just closed and were commendatory of the work of Walker and his corps of assistants, Chuck Smalling, Webb Burke and Tad Smith.

Georgia and Mercer Play Hatters' Five

DELAND, Dec. 21.—(AP)—Two games with the University of Florida and one with the University of Georgia have been scheduled in the heaviest basketball season Stetson University has ever played, Coach H. R. McQuillan has announced.

The schedule follows:

January 8—Southwest University at Lafayette.
January 9—Louisiana College, at Pineville.
January 10—Centenary, at Shreveport.
January 11—L. P. I., at Ruston.
January 12—Mississippi Teachers, at Hattiesburg.
February 6—Mercer, here.
February 16—Citadel, at Charleston, S. C.
February 17—Charleston College, at Charleston.
February 19—Newberry College, at Newberry, S. C.
February 20—Presbyterian College, at Clinton, S. C.
February 21—Furman, at Greenville, S. C.
February 22—Erskine, at Due West, S. C.
March 2, 3, 5, 6—S. I. A. A. tournament at Jackson, Miss.

Dates for the University of Florida and the University of Georgia games have not yet been announced.

MOTHER AND BABY RETURN TO PRISON TO BE NEAR DAD

PHILADELPHIA, Pa., Dec. 21. (UP)—A mother and her 18-day-old baby were sent to Moymensing prison today in response to the strangest Christmas request ever made in the Philadelphia courts.

Mrs. Veronica E. Skwirut was committed to the jail at her own request so she might spend Christmas near her husband.

"He'll want to see the boy at Christmas," she told Federal Judge Kirkpatrick, "and I certainly would appreciate it if you'd send us both there at once."

Mrs. Skwirut and her husband, Carl, were charged with concealing assets when their bakery went into bankruptcy in 1928. They both fled to England, but were extradited. In 1929 they were convicted of concealing assets in the bankruptcy case and Skwirut was given a two-year sentence, while his wife was placed on probation for two years.

Then on July 5, 1933, they were re-arrested and sent to prison "to think it over" when creditors demanded they reveal where they had concealed their assets.

Last month Mrs. Skwirut obtained permission to go to St. Mary's hospital to prepare for the birth of their child. She was to be returned to the prison January 2, but today she asked the jurist to send her back now so she could spend Christmas with her husband.

A deputy marshal was instructed to take mother and baby to the prison.

WEIRTON STEEL ROW STUDIED BY BOARD

WASHINGTON, Dec. 21.—(AP)—Attorney-General Cummings told newsmen today the justice department's anti-trust division is considering "intensively" differences between Weirton Steel Company and the national labor board over employe representation.

Cummings said reports were still coming in from investigators who attended recent employe elections at the Weirton plants.

"If on the conclusion of our study," Cumminsg said, "we think legal action should be taken, we are ready to take it. But it depends on an analysis of the proof and reports are still coming in."

HEAD OF TVA NAMES OHIOAN ASSISTANT

KNOXVILLE, Tenn., Dec. 21.—(AP)—Dr. A. E. Morgan, chairman of the Tennessee Valley Authority, today announced the appointment of Lon A. Campbell, of Cleveland, Ohio, as his administrative assistant.

Mr. Campbell, manager and general counsel for the Greif Brothers Cooperage Company of Cleveland, succeeds John Blanford, of Cincinnati, as Dr. Morgan's assistant. His appointment becomes effective January 1.

Girl, Asleep Two Years, Shows Recovery Signs

OAK PARK, Ill., Dec. 21.—(AP)—Oak Park's "sleeping beauty" today showed signs of recovering from her long coma.

Relatives hoped the young victim, 28-year-old Patricia Maguire, would awaken soon. She has been asleep nearly two years.

Mrs. Charles W. Hanson, her sister, was encouraged by several signs of progress.

Patricia can now sit up unassisted for one or two hours a day, Mrs. Hanson said. The girl's reactions to heat, cold, hunger and other discomforts are more nearly normal, and she has gained weight.

Still unconscious, and in the heavy lethargy in which she passed her 27th and 28th birthdays, the sleeping girl mumbles audibly when she is uncomfortable. Her words, however, are still incoherent.

In Georgia's Fields and Streams

By H. A. CARTER

SUMMER'S SALAMANDERS.

Inventory of the summer's work on salamanders leads to the pleasant discovery that four species have been added to the state faunal list. Leurognathus marmorata, the salamander described originally from Grandfather mountain in North Carolina, was found in Rabun county for the first time this year. The rare red salamander, Pseudotriton is represented by a single specimen collected by Oliver Allen. Its near relative, of course, is much more common, and is to be found near Atlanta. Desmognathus quadramaculata, the black salamander, was found in sufficient numbers and sizes to establish almost completely the rate of growth and breeding ages of this species. Its smaller and less spectacular relative, Desmognathus carolinensis, is also now on record.

It is my hope eventually to publish a book on the "Salamanders of the Southern States." I would like to include in this volume colored illustrations of many if not all of the species. They are beyond belief when seen, and words, of course, can never bridge the gap between black type and the image they are supposed to create. When Ridgeway set up his color standards, with exact shades and names, he made a most voluable contribution toward placing color interpretation on an exact basis. His names of colors, however, such as vinaceous cinnamon, leave much to be desired when merely writing, and the romance of colors of animals gave way to a real advance in accuracy.

Furthermore, the lives of these humble animals (or, as stated by one reader of this column, the "so-called lower animals") are interesting beyond the imagination. Truth, it has been said, is stranger than fiction, and the best illustration of this bromide is found in the lives of salamanders.

Finally, I know that once a real presentation of this subject is made, there will be a crop of new zoologists to take up the detailed studies that will still remain. Nothing stimulates the imagination more than pictures and text in understandable language. Witness the devotion of boys and girls to the works of Ernest Thompson Seton. If the works of this man were on the subject of local species, our part of the world would show a generation of scientists afield at once.

So I go on compiling and painting. Do not wait for this book for your last-minute Christmas shopping. Maybe I will get it out in time to dedicate it to my grandchildren.

314,000 To Be Given Work for Year In Federal Waterways Development

WASHINGTON, Dec. 21.—(AP)—Secretary Dern, in a summary of army engineers corps work under the public works program, said today its waterways development would involve the expenditure of $314,000,000 and provide employment for 314,000 men for one year.

To date, he said, $141,200,000 has been obligated and 44,697 men have been placed at work.

Pointing out that river and harbor improvements and flood control on the Mississippi and Sacramento rivers have been alloted $220,123,808, he said that within a week after receiving the first allotment of $7,000,000, approximately 3,000 men had been put to work.

"The progress made in the preparation of plans and specifications, the rapidity with which advertisements have been issued and contracts awarded and the expedition of actual construction, are believed to be without precedent, even under war conditions," Dern said.

"This work has been undertaken by the war department in addition to its regular maintenance of river and harbor projects and the completion of work underway prior to the start of the public works program, amounting to $93,900,000 and providing for the employment of 99,693 persons for one year. The entire program involving a total cost of $314,000,000 will provide employment for 314,000 men for one year.

"These funds are all being expended on projects which have been carefully investigated and found warranted in the general interests of navigation and of the federal government."

Dern listed the work as including development of Great Lakes ports, improvement of the inland waterways system on the Mississippi and Ohio rivers, regulations of the Missouri, flood control on the lower Mississippi and Sacramento rivers, improvement of the Savannah, Cape Fear and Columbia rivers and extension of the Atlantic and gulf intracoastal waterways.

OCHS-OAKES ESTATE VALUED AT $434,224

NEW YORK, Dec. 21.—(AP)—George Washington Ochs-Oakes, publisher and former mayor of Chattanooga, Tenn., left a net estate of $434,224 when he died October 26, 1931, a transfer tax appraisal filed today showed.

A sister, Nannie Ochs, of New York, received an annuity of $15,000 for the support of two sons. She also received furniture, household effects and personal property.

John Bertram Oakes and George Washington Oakes, sons, both of New York, received temporary life estates in one-half of the residue until they are 30 years old, when they are to receive the principal. Mattie Ochs Talimer, a sister, of the Hotel Warwick, Philadelphia, received an annuity of $1,200 for life, as did Ada Ochs Adler, a sister, and Milton B. Ochs, a brother, both of Chattanooga. The brother also received a legacy of $2,500.

Charitable bequests amounted to $20,000 and included a gift of $10,000 to Hebrew Union College, Cincinnati, Ohio; $3,000 in trust for the neediest cases fund of the Chattanooga Times, and $2,000 in trust for the neediest cases fund of the New York Times.

Bequests of $1,000 each were left to Mt. Sinai cemetery, Frankford, Pa.; the Library Association of Chattanooga, the board of mayor and aldermen, Chattanooga, and the trustees of the Julius and Bertha Ochs Memorial synagog of Chattanooga, and the board of education of Chattanooga.

The bequests to the board of education and the board of mayor and aldermen are for the presentation of medals annually to outstanding students, policemen and firemen of the city of Chattanooga.

O'Duffy Is Released From Prison in Dublin

DUBLIN, Irish Free State, Dec. 21. (AP)—To the wild acclaim of his followers, General Eoin O'Duffy, leader of the united Ireland party opposing the government, was released from the gloomy, grey-walled Arbour Hill prison barracks tonight.

His freedom after five days of custody was gained on a justice's decision today that detention of the blue shirt head and his follower, Captain John Sullivan, was illegal.

DR. LOWELL DECLINES FILM AUTHORITY POST

WASHINGTON, Dec. 21.—(UP) Dr. A. Lawrence Lowell, distinguished president emeritus of Harvard University, has declined to serve as presidential member of the motion picture code authority.

Lowell, it was revealed today, wrote General Hugh S. Johnson that he would prefer to decline appointment because he considered the position only an honorary one in which he would be able to accomplish little. Johnson urged the retired educator to reconsider. President Roosevelt also was understood to have appealed to Lowell. In another letter today Lowell reiterated his previous position and urged that he be excused. The recovery administration believes further appeals will be unavailing, it was understood.

COTTONSEED OIL MEN OPPOSE EXPENSE PROBE

WASHINGTON, Dec. 21.—(AP)—The cottonseed oil refining industry, once investigated by the federal trade commission, recalled that experience at a marketing agreement hearing today and flatly refused to agree to open its books to what was termed "fishing expeditions."

T. O. Asbury, of the Southern Cotton Oil Company, spokesman for the industry, said the industry was willing to furnish the secretary of agriculture all information needed to enable him to determine if the agreement was being operated properly.

"We cannot, however," Asbury said, "agree to give him the right to go on fishing expeditions in our books without stating any reason or excuse. It may develop that we are obliged to do so, but it will not be with our consent."

SATURDAY HOLIDAY GIVEN U. S. WORKERS

WASHINGTON, Dec. 21.—(AP)—President Roosevelt today extended the full Saturday holiday before Christmas and New Year's to all government workers, including those outside of the city of Washington. Exception was made where continuous service of certain government agencies is necessary.

GOLFERS
CHRISTMAS-GIFT SALE
Do Your Christmas Shopping Here and Save 25% to 50%

$5.00 Flange Irons	$1.95	$10.00 Professional Registered Woods	$2.95
$25.00 7-Inch All-Leather 2-Pocket Golf Balls	$9.95	$12.00 Imported Handmade Woods	$4.95
50c Guaranteed Cutproof Golf Balls—4 for	$1.00	1933 Augmented Patented Irons	$2.95

All merchandise guaranteed unconditionally and any article may be exchanged after Christmas. Come early while selection is complete as our present stock will not last long at these give-away prices.

ATLANTA GOLF SHOP
86 NORTH BROAD STREET
OPEN EVERY EVENING UNTIL 9 O'CLOCK

'Big Brothers' To Take Cheer To 500 Families of Atlanta

Needy Will Get Baskets of Good Food as Result of Constitution's Ball and Newspaper Sale.

Menace of a bleak, cheerless Christmas will be removed for 500 Atlanta families Saturday and Sunday when The Constitution's "Big Brothers" distribute that many baskets of good, wholesome food and Christmas "trimmings" purchased with money raised through Atlanta's first annual charity ball and the sale of the paper by the "Big Brothers."

Cards informing needy families that they have been selected to receive the baskets have been sent out, and the baskets will be deliverd to the families at the headquarters, the southwest corner of Peachtree and North avenue, between 8 o'clock in the morning and 5 o'clock in the afternoon on Saturday and Sunday. Cecil R. Hall, commander of Betty Harrison Jones chapter of Disabled American Veterans and general chairman of the purchasing and distributing committee of the "Big Brothers," announced.

Delivery of the baskets by the Rogers stores to the headquarters will begin at 2 o'clock this afternoon. In each basket will be a four-pound ham, two or three pounds of other meats, five pounds of sugar, a sack of flour, five pounds of potatoes, nuts, candies, oranges, apples and other foods and tid-bits. The 500 baskets are expected to provide meals for between 1,200 and 1,500 persons for at least a week.

In addition to the food baskets, the "Big Brothers" headquarters will distribute toys and clothing. Many toys were taken in as admissions for ladies at the charity ball at the Shrine Mosque, and others are being purchased in order to spread Christmas joy among the children of the poor families.

The families to receive the baskets have been investigated and checked through the Social Service Index, and although many other families are worthy and needy, it is impossible to provide baskets for all whose applications have been filed, Mr. Hall said. A net sum of approximately $1,500 was realized from the charity ball and the sale of newspapers by the "Big Brothers." The worthiest and neediest cases have been picked to receive the baskets. Although the majority of the families are expected to call for their baskets, arrangements will be made to deliver baskets in cases where families are unable to call at the headquarters because of illness or other causes.

R. A. Garner, adjutant of Post No. 1, American Legion, is chairman of the auditing division of the general committee; Fred Stokes, service officer of the D. A. V., is chairman of the purchasing division. Will L. Hancock, commandant of the Old Guard, is chairman of the house committee. John P. Gilcrest, of the Veterans of Foreign Wars, is chairman of the distributing committee. Brigadier-General J. H. Reeves is treasurer.

Other members of the general committee include: James L. Smith, service officer of Post No. 1, American Legion; H. B. Jack, of the United Spanish War Veterans; John Bass, of Brookhaven post, American Legion; Dr. C. H. Glass, commander of East Point post, American Legion; Bayne Gibson, recorder of Yaarab Temple; Mrs. Arthur L. McCoy, rehabilitation officer of the Legion Auxiliary, and George Knott, assistant state veterans' service officer.

Charles Byrd, owner of the headquarters building, has donated the building to the "Big Brothers" rent free for the occasion.

YOUTH ORGANIZATION DISSOLVED BY MUELLER

BERLIN, Dec. 21.—(AP)—The dissolution of the evangelical youth organization and the turning of its membership over to the leadership of Baldur Von Schirach, chief of the Hitler youth movement, were decreed today by Reichsbishop Ludwig Mueller.

The action—the bishop's answer to an ultimatum of evangelical youth leaders that they would lose confidence in him if he did not reform the Protestant church cabinet—apparently met with little enthusiasm among church folk, nazis and non-nazis alike.

An opposition spokesman declared that the placing of the church young people under the jurisdiction of the Hitler youth leaders neutralizes, in effect, the hold of the church upon the growing generation.

BULLITT QUITS MOSCOW FOR WASHINGTON TRIP

MOSCOW, Dec. 21.—(AP)—American Ambassador William C. Bullitt started for Washington tonight where he will take up the matter of quarters for the United States embassy here.

Before he left by train for Berlin, the envoy said he had been offered a number of buildings as possible locations for the new embassy and that he had inspected them but could not make a decision before laying full details before the state department.

Mr. Bullitt arrived in Moscow December 11. He will sail (aboard the United States liner Washington) from Havre on December 28.

DODGE DEALERS MEET IN ATLANTA TODAY

A full attendance is expected at today's Dodge dealer conference to be held at the Biltmore hotel at 1 o'clock this afternoon by F. H. Akers, director of sales.

The meeting will be one of 22 regional gatherings being held for the twofold purpose of previewing the company's 1934 models and of reviewing the new season's sales program formulated under direction of

F. H. AKERS.

A. vanDerZee, general sales manager of Dodge Brothers Corporation.

With public and trade interest brought to high pitch by preliminary announcements of what leading manufacturers are preparing to bring forth in the way of new features, the most immediate interest of the meeting naturally will center in the exhibit of the new Dodge models shipped here by express. The showing will include varying color specimens of the line, which will be offered in two wheelbases. The bodies of the two series are entirely different in character. Both chassis are equipped with six-cylinder floating power engines.

While no detailed information is to be given at this time regarding mechanical details of the new Dodge models, it may be said that they include many features of such fundamental newness as will place the line in the very forefront of latest automobile engineering advance.

One statement to be made by Dodge executives, is to the effect that both new Dodges will, among other innovations, present the combination of three outstanding mechanical features, only one of which will be encountered in latest products of other makers. The lines of the longer, roomier bodies also are entirely new, streamlining having been carried to lengths made doubly interesting by the fact that it emphasizes impressively beautiful exteriors.

To the closed, business session following the examination of the new cars, Mr. Akers will outline the details of Dodge 1934 merchandising plans based on what the company regards as an inevitable readjustment of competitive levels established by new car values and changes in economic conditions.

Dealers here will be the guests of George T. Curry, regional manager.

MRS. B. T. M'HENRY PASSES AT HOSPITAL

Mrs. B. T. McHenry, 57, of 394 Hopkins street, S. W., died Thursday morning at a private hospital. In addition to her husband, she is survived by four sons, Howard J., a member of the composing room force of The Constitution, and J. C. McHenry, of Atlanta; T. B. McHenry, of Miami, Fla., and A. S. McHenry, of Lanett, Ala.; three sisters, Mrs. J. M. Webster, of Thunderbolt, Ga.; Mrs. E. E. Horry, of Ridgeland, S. C., and Mrs. J. W. Bussey, of De Land, Fla., and three brothers, L. L. Howard, of South Jacksonville, Fla.; D. R. Howard and T. S. Howard, of Savannah.

Final rites will be conducted at 3 o'clock this afternoon at Spring Hill, with Dr. M. A. Cooper officiating. Burial will be in Greenwood cemetery.

U. S. COUPLE DENY SPY ACTIVITIES

Switz Declares Wife and Self Are 'Victims of An Error.'

PARIS, Dec. 21.—(AP)—Robert Switz, an American, denied vehemently tonight police accusations that he may be connected with an international espionage syndicate which authorities believed would lead directly to "Germany's master organization."

"I am innocent of connections with the spy gang," the 29-year-old native of East Orange, N. J., told his attorney, Charles Moyse when the lawyer visited him in Sante prison.

"I was the victim of an error."

Switz protested also against the imprisonment of his wife, the former Marjorie Tilley, 22, of New York, who was arrested with her husband and eight others after investigators had spent months in tracing clues officials believe may disclose far-flung ramifications.

M. Moyse declined to comment on his interview with Switz other than to say he was studying the charges.

Investigating Magistrate Benon was expected to make a thorough search of the couple's hotel room in the presence of the Americans on Saturday and to decide afterwards on whether the pair should be held for trial.

Hearings Saturday.

(Theodore Marriner, American charge d'affaires in Paris, notified the Washington state department that he had investigated the case as completely as possible and that Mr. and Mrs. Switz would be given preliminary hearings in Paris on December 23. He said the examining magistrate had informed him that the French police were convinced of Switz's implication in the spy ring.)

Meanwhile, a fear that the leaders of the suspected syndicate may have slipped through a widespread net inspired police to feverish activity in an effort to run down 40 members of what was described as the French section of an international spy ring.

Other trails, equally mysterious, were said by authorities to lead to Finland, where more than a month ago 33 persons, including Arvid Jacobson and his wife, former Michigan school teachers, were arrested and accused of espionage activities.

The vast scope of the police probe was shown in the issuing of about a thousand demands for information from banks, tourist agencies, and hotels in an effort to trace the movements of the band.

Authorities expressed the fear that highly-valuable documents containing closely-guarded French military secrets and sketches of the line of trenches along the frontier had already been spirited out of the country.

In the mass of confiscated papers police professed to have found threads of evidence leading to Berlin. Communist documents taken from the baggage of the 10 persons led to the belief at first that soviet espionage was involved, but the theory was later advanced that these papers may have been designed to becloud the trails.

Officials said the Switzs and the other foreigners might be deported unless dangerous evidence were uncovered against them.

J. T. OZBURN HEADS DEMOCRATIC BODY

Continued From First Page.

ly on them to run the future city primaries.

"This is not a one-man committee," Ozburn said. "It is is your committee. It is your joint responsibility to conduct the affairs of this body to reflect credit on it, to acquire and hold the esteem and confidence of the public and to perpetuate the white primary system. I challenge you to give it the best you have, and to assist me in making our work a credit not only to ourselves, but also the city."

He was pledged the co-operation of each member.

All members were present with the exception of J. R. Pratt, of the sixth ward, who was out of the city.

VACCINE WILL AID PARALYSIS FIGHT

Continued From First Page.

tensive scale in Boston in 1929. Out of experimentation in Boston and rural New England in conjunction with Dr. Aycock and more recently in Brooklyn, there developed a vaccine which was found to have good results on monkeys.

Much remains to be done, Dr. Kramer warned, before infantile paralysis vaccine is available for general use. How quickly the work can be completed depends to a great extent on the availability of funds.

DIVORCE SUIT FILED BY IAN KEITH'S WIFE

LOS ANGELES, Dec. 21.—(AP)—Baroness Fern Andra filed a suit for divorce today against Ian Keith, screen actor, whom she sued only yesterday for separate maintenance.

She pictured Keith as indifferent and disagreeable, saying he scolded her, nagged her and told mutual friends that he was "through" with her.

City Democratic Head

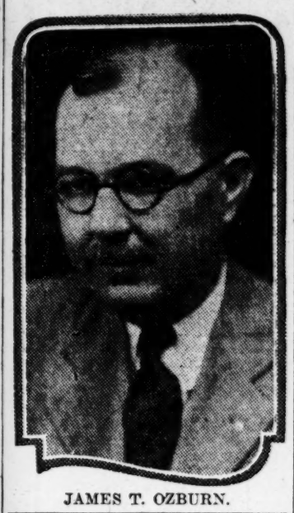

JAMES T. OZBURN.

ATLANTA FAMILIES BADLY IN NEED

Continued From First Page.

ment have brought a new hope and confidence to people with jobs and incomes, but the means of progress are but mockeries to those who cannot work even if they were offered jobs. Every penny collected in the fund will go to those in need and not a cent is deducted for collection and administration. So substantial is this annual effort The Constitution that many of the leaders of civic and social life have heartily endorsed it.

But Atlanta seemed to be neglecting her opportunities to rescue the fallen and aid the destitute Thursday. There were four of the neediest families still on the list of those unprovided for. Their plights will be described in another column of this newspaper in one great effort to secure relief for them.

Only two days remain for making arrangements to relieve their suffering, two days in which Atlanta will spend thousands of dollars buying Christmas cheer for friends and loved ones. Streets will be thronged with people shopping and that merry feeling that grips those with money at this time of year will glow.

Donors need not give the sum subscribed to care for a family in a lump sum, but may send in monthly checks to cover the cost of support. In nearly every case last year givers found that to be the most satisfactory plan.

The appeal is issued to all. If you have a job or an income you can give something. Even a dollar will help. Send your check and currency to H. H. Trotti, treasurer, Ten Opportunities Fund, care of The Atlanta Constitution.

You can help if you but will!

Previously subscribed	$2,886.70
A Friend	5.00
E. R.	5.00
Jennette White	5.00
W. C. Smith	1.00
Cash	1.00
Total to date	$2,903.70

Opportunity No. 1

A mother and her baby son are facing certain disaster unless immediate aid is extended—aid that will serve as a "year-round Christmas." Tuberculosis is in advanced stage and nothing less than good food, warm shelter and cover will thwart the disease.

Mrs. M. suffered from tuberculosis infection as a young girl but two years in a sanitarium brought the bloom back to her cheeks and a light heart. Then came marriage and her baby—days of happiness and joy.

One night after a few years of wedded life an automobile accident took the life of her husband, leaving the wife a widow with a baby to bring up. There were no relatives who could help and Mrs. M. faced that most trying period that may come into a life. A hungry young mouth to feed.

Bravely she took up her task, but worry and lack of nourishing food and hard work brought the White Death back. Now her child is threatened with the infection. Only $25 a month during next year will provide the necessities these two must have. Only $300 for the year and two excellent persons will be saved.

Opportunity No. 8

Six helpless people in one family group. The old story of tuberculosis and wan faces from which hope departed many months ago until a generous person donated funds to carry them through 1933.

An invalid father who once gave of his good fortune to the needy, a dauntless mother who earns small sums working for neighbors, two small girls and two older girls who are unable to work because of tubercular infection, make up this group.

The case is one of the most pitiful in Atlanta—a case for fortunate people with jobs and incomes to rescue. Doctors say the older girls can be cured of their illness with proper food, rest and freedom from worry. If their necessities are not provided for, a slow death will result.

Only $20 a month, or $240 for 1934, will bring them release from their dread and anguish. The little girls will contract the disease, doctors fear, unless they are promptly cared for.

Opportunity No. 9

Only a few days until Christmas and a mother lies ill in bed agonizing because there seems to be no hope that Santa Claus will call to see her six children—but her fear goes beyond that into next year with its dreary months marching by in a parade of suffering.

There were no relatives able to help this brave mother when she and her babies were deserted by the husband four years ago. She secured some work—sewing, mending and washing for more fortunate neighbors. It was inevitable that she would succumb to the strain.

The day came when she was unable to arise—that day she dreaded so long. Next day there was no breakfast, lunch or dinner for the children and the older lad set out in search of a job. As a messenger boy he earned a few cents a day to keep the wolf from the door.

Hard work and worry broke his spirit and health and he too was forced to bed. Doctors say that he will be able to return to work soon if he can secure good food and rest. It is estimated that with what he can earn only $20 a month will support the family. If some individual or group will help with $240 during next year, chances are good that the family will be self-supporting.

Opportunity No. 10

Seven people out in a little street at the edge of town face the bleakest season of the year for those without funds. Christmas Day will be a dread and every day next year will be a nightmare to a mother and father and five children unless aid is given.

The father is a cripple, definitely incapacitated and the frail mother is nearing collapse from her efforts to care for five children and a helpless husband. The most carefully arranged budget shows that not less than $40 a month will care for these good people and those with jobs and incomes must share with them.

Time was when the father contributed generously to others in need. Now his eyes hold only pain when he reads of the PWA and CWA and other governmental plans to relieve suffering. He could not work if a million jobs were offered him.

It is an opportunity, is this band of good citizens, who are down and out through no fault of their own. They must be aided for at least another year with a total subscription of $480.

Spelman and Morehouse Singers Offer Brilliant Concert of Carols

Students of Spelman and Morehouse Colleges joined in a brilliant concert of Christmas carols Thursday night at the Sisters chapel on the Spelman College.

Some 2,000 people were in the audience to hear a program that was itself varied and unique and which was rendered with unusual beauty and evidences of careful and intelligent training.

There were 23 carols on the program and two organ numbers. The carols were sung by the United Glee Clubs, by the Spelman quartet and by the Morehouse quartet.

The Spelman girls' quartet and the male students of Morehouse provided especially effective in spiritual numbers.

The program of carols was so arranged as to include old and new ones from most of the civilized nations of the world.

Probably the two most enjoyed were from the Sioux Indians and from Mexico. The Sioux Indian carol had something of the Russian in its sweeping chant and its attendant note of sadness. The selection of French carols began with one from the thirteenth century. One from the sixteenth century was followed by two more modern ones from French composers, "Bring a Torch, Jeanette, Isabella," and "Slumber Song of the Infant Jesus."

The spiritual, "Po' Little Jesus," with its poignant line, "Dis world's goin' to break your heart," was perhaps the most enjoyed of the spiritual numbers given by the quartet. Two spirituals from the coastal section of Georgia, "Who Named the Baby?" and "Mary's Baby," were also exceptionally well done.

The brilliant recessional, "Hail to the Word's Anointed" concluded the program. —RALPH McGILL.

BANKER ACCUSED OF MAIL ROBBERY

CHICAGO, Dec. 21.—(AP)—The trail of $250,000 in bonds and money snatched from two Chicago mail carriers a year ago led to the arrest in Texas today of a former bank president and a San Antonio attorney, accused in secret federal indictments of having conspired to dispose of a part of the loot.

The government prisoners were Z. D. Bonner, who was forced to resign as president of the Commercial National bank, of San Antonio, when indicted by the state of Texas in another case involving stolen bonds, and John H. Cunningham, the bank's attorney, also under indictment in the same state case.

Of the quarter-million dollars in securities taken by the mail robbers just across the street from the Chicago postoffice December 6, 1932, inspectors have recovered $200,000. They announced today that $47,500 of the bonds were found in the Commercial National bank, of San Antonio.

Thirty gangsters, politicians, hoodlums, gamblers and bankers have been indicted for conspiracy since the sensational morning holdup of the registered mail carriers en route to the First National bank, just a block from the postoffice.

Two deaths have been attributed to the investigation—those of Edgar Lebensberger, owner of the "225 Club," who killed himself in his luxurious Lake Shore drive suite the day he was indicted in the robbery, and a few days later Gus Winkler, suspected of being one of the liaison men in disposing of the loot, was assassinated on the doorstep of a politician's beer depot, 111 slugs in his body. He was a pal of Lebensberger.

The federal officers here said they were still ignorant of the identity of the actual robbers; but with the arrest of the two Texans and the tracing of the bonds they were alleged to have bought from the robber syndicate, the government men said they were cutting down the lead of the robbers.

Louis "Curly" Fishman, Sol Stern and James De Grassi, Chicagoans, all were alleged to have made trips to San Antonio to negotiate with Banker Bonner and Attorney Cunningham for disposal of the bonds. John J. "Boss" McLaughlin, politician-gambler, now free under $25,000 bond; accused as one of the chiefs of the "fence" department of the robber syndicate, was alleged to have sent De Grassi to Texas by plane to see Bonner.

Two months ago Bonner was indicted by a Texas grand jury on a charge of receiving and concealing and conspiracy in the disposal of $500,000 government bonds which disappeared from a New York bank. He was alleged to have bought them at 33 per cent discount.

CLOSING OUT!!
ALL-STEEL
WAGONS
$2.85
(in Cartons)
Regular $3.75 value. Only a few left.
BERRY COHEN
116 EDGEWOOD AVE.

REDUCED HOLIDAY FARES
On Sale Daily
Dec. 14 to Jan. 1
Limit Jan. 15
Reduced Pullman Fares
62 Luckie St. WA. 5018
SEABOARD

LOUIE WOOD DRY CLEANERS
NEW HOLIDAY PRICES
Clean-up for Santa Claus (APPROVED BY NRA)
MEN'S SUITS and LADIES' PLAIN DRESSES 60c
MEN'S SUITS PRESSED 30c
These Prices Are Cash and Carry
LOUIE WOOD DRY CLEANERS
CALL WALNUT 2199
613 PARKWAY DRIVE, at North Ave.
654 HIGHLAND AVE., N. E., at Blue Ridge
WE ALSO CALL FOR AND DELIVER

HOLZMAN'S GIFTS
A Joy to Give
A Pleasure to Receive
HOLZMAN'S name is synonymous with quality—whether the gift is tiny and inexpensive or elaborate and costly. Let HOLZMAN'S help you to say MERRY CHRISTMAS—whatever the size of your gift budget.
DIAMOND BAR PIN
No woman has too many. This dainty creation with one diamond is most distinctive.
$10
BRIDAL GROUP
A dual purpose Christmas gift is always in good taste. Bridal sets at Holzman's are priced from $50 up. Illustrated.
$82
Attractive Novelty Gifts . . . $1 to $5
Clever creations for folks with everything!
STERLING SILVER GOBLETS
Only a few left to sell at the very special price of
$5.00 Each
Heavy Weight . . . Beautifully Finished
If you're a late shopper, come to HOLZMAN'S. You will be served quickly and courteously and if you wish, you may group your purchases and
PAY YOUR ACCOUNT MONTHLY
Open Until 9:00 P. M. All This Week
HOLZMAN'S
32 Broad St. 2 Doors from Alabama

WASH DOG NEW WAY
Bee Brand Shampoo quickly kills all fleas, lice, ticks, and other vermin on your pet dog or cat—and its rich, creamy lather makes the hair soft, clean and lustrous. Non-poisonous, it has a pleasant odor, leaves no stains, relieves itching. Absolutely safe to use on your own hair. Get the blue bottle with the red and yellow label from your grocery or drug store today. Only 30c.
BEE BRAND Shampoo
Made by makers of Bee Brand Insect Spray and Powder

Out They Go!
ONLY 25 LEFT . . . and Selling All Over Town for $14.50
Brunswick Pool Tables
$9.95
WHILE THEY LAST—
Exactly as pictured. Large enough for adults to play on. Come early. They won't last long.
King Hardware Co.
FURNITURE DEPT.—2ND FLOOR

Gifts! Long After Xmas They Will Enjoy A
PHILCO
Make someone happy with a Philco Radio—the supremely thrilling gift.
A Philco for every purse and every purpose
TERMS as low as $1 per week
Model 18-H
One of the most popular conventional cabinets in the whole Philco line. 8-tube superheterodyne, one control and all police calls. Installed.
$95.00
PHILCO 60 B
$36.50
A favorite from the ever-popular Baby Grand Series. Dual wave performer.
Give This Model 57 CI
$27.50
A gift for Sweetheart, Sister or Mother! It's the most popular Philco Compact model. A standard broadcast and police call receiver in a nifty black walnut cabinet.
The Famous "X" Series
The finest musical instruments the radio profession has ever made. Philco only has the patent inclined sounding board. Prices begin at $108.
Open Tonight 'Til 9 P. M.!
HAVERTY FURNITURE CO.
Corner Edgewood Ave. and Pryor St.—Just a Few Steps From Five Points

Garden Club Sale Will Close Today; Low Prices Offered

Beautiful but inexpensive flowers and shrubs in the Christmas motif are being sold today by the Peachtree Garden Club members at 1107 Peachtree street for the benefit of the Home for Incurables.

Proceeds from the flower sale, which began Thursday and ends today, will be used to maintain and improve the gardens of the charitable home, and Mrs. Valeria R. Manley, prominent member of the garden club, is chairman of the committee in charge of the sale.

Wreaths and shrubs and potted plants are being offered by the club members at prices ranging as low as 25 cents, Mrs. Manley said.

Free parking space for customers of the garden club will be provided by the Universal garage, which is directly across the street from the place of the sale.

WOMEN'S MEETINGS

FRIDAY, DECEMBER 22.

Baron DeKalb Chapter, D. A. R., meets with Mrs. H. B. Carreker, 722 Clairmont avenue, Decatur, at 3 o'clock.

The Vota Vita Sunday School class, of Carey Park Baptist church, meets this evening at the home of Miss Edna Smith, on Hollywood road.

Golden Rule Chapter will hold its installation at Red Men's wigwam, on Central avenue, at 8 o'clock this evening.

Miss Ruth Dunaway Returns From College.

Miss Ruth Dunaway will return home from Asbury College at Wilmore, Ky., to spend the holidays with her parents, Rev. and Mrs. C. M. Dunaway, of 1227 Oakdale road, in Decatur. Miss Dunaway is completing the first half of her sophomore year, and she plans to register for the second semester.

Asbury College is situated in the heart of the far-famed Blue Grass region of Kentucky, amid some of the most unusual scenery in America. The student body hails from 34 states, and seven foreign countries. The scholastic work is of the highest type, while a distinctly Christian atmosphere prevails among the student body. Miss Dunaway expects to remain in Atlanta for several days, enjoying Christmas festivities with her friends.

For Mrs. Ward.

Mrs. Gilbert P. Ward, charming young bride of recent date, will be honored at a luncheon given by Mrs. George Ansley Wilcox on Saturday, December 23, at the Francis Virginia tea room. Mrs. Ward was Miss Martha Ellen Brown before her marriage.

LOWEST PRICES

TRUMPETS, SAXOPHONES, CLARINETS, GUITARS, VIOLINS, EVERYTHING MUSICAL.

See Beautiful Display at

Ritter Music Co., Inc.

84 AUBURN AVE.

FRIDAY, DECEMBER 22.

Girls' Cotillion Club entertains at the annual formal dance at the Piedmont Driving Club this evening.

Members of the Fourth Estate in Atlanta and the 1933 and '34 officers and directors of the Atlanta Junior Chamber of Commerce will be honored this evening, when the Junior Chamber gives its annual Christmas dinner-dance at the East Lake Country Club at 7 o'clock.

Mr. and Mrs. J. Harrison Atkins will entertain at a tea-dance at Margaret Bryan's studio, honoring their daughter, Miss Anne Atkins.

Mrs. Stoney Drake will be hostess at tea honoring her daughter, Mrs. Stoney Drake Jr., and a group of debutantes including Misses Caroline Crumley, Suzanne Memminger and Miriam Fleming.

Mrs. John H. Mullins will entertain following the wedding rehearsal of Miss Florence Shearer and Jefferson Brice Hutchings.

Mrs. Rothwell Gann will be hostess at a reception complimenting Miss Helen Freeman and Harley Brown.

Miss Emily Smith will entertain at a wiener roast and dance at the country home of her cousin, Harold Keen, on the Marietta road.

Mr. and Mrs. P. C. McDuffie will entertain at a midnight frolic honoring Misses Harriet Grant and Kate Jenkins, debutantes; Miss Mary Ann Carr and P. C. McDuffie Jr.

Atlanta Chapter, Order of DeMolay, will entertain at a masked costume ball in the Egyptian ballroom of the Shrine mosque from 9 to 1 o'clock this evening.

Mr. and Mrs. Hugh Lokey Jr. entertain at their home on Sheridan drive preceding the Girls' Cotillion Club dance this evening.

Miss Dorothy Harris will entertain at a dancing party at her home on West Andrews drive in honor of Miss Dorothy Sweeney, who moved here recently from Greenville, S. C.

Miss Constance Adams entertains, honoring Mr. and Mrs. James Gadsden Wilcox preceding the Girls' Cotillion Club dance.

Members of the Atlanta Club of Bessie Tift College, in Forsyth, will be honor guests at the annual Christmas social given by the local chapter of the Bessie Tift alumnae this evening at 8 o'clock in the Bible class of the Druid Hills Methodist church.

Ruth Brooke Studio of Dancing and Expression will present two Christmas plays at the Lovett school this evening at 8 o'clock, including the pupils of the North Highland and Peachtree studios.

Annual party for the officers of Atlanta Chapter No. 57, O. E. S., will be held at 8 o'clock this evening at the home of Mr. and Mrs. C. C. Berry on Venetian drive.

Members of the Eta Chapter of the Tau Beta Phi sorority, give a dance this evening at 9:30 o'clock at the Atlanta Woman's Club.

Christmas tree and party for the primary and kindergarten department of the Cathedral Church school will be held at 4:30 o'clock and Christmas tree and party for the junior, intermediate and senior departments will be held this evening at 8 o'clock.

Mrs. Augustus M. Roan, counselor of Druid Hills Junior Music Study Club, will entertain club members at a Christmas party at her home on Page avenue at 3 o'clock.

Mrs. Freeman J. Hunter gives a trousseau-tea from 4 to 6 o'clock at her home on Ormond avenue, honoring her daughter, Miss Alice Hunter, bride-elect, who will share honors this evening with Herbert Spencer Rasnake at a buffet supper at the Parish house, 669 West Peachtree, N. E., following the wedding rehearsal.

Mr. and Mrs. Baron Asher will entertain at a buffet supper this evening at their home in honor of Miss Carlotta Freiberg, of Cincinnati.

Mrs. Charles E. Holcomb will entertain at an informal tea at her home on Peachtree circle, honoring her daughter, Miss Margaret Holcomb.

The Georgia Alpha Chapter of the Phi Delta Kappa fraternity will have its annual Christmas tree this evening at the Blue Boar cafe.

Miss Jean Wolfe entertains at luncheon at the Standard Club in honor of Miss Fay Haber, of Philadelphia.

Hosts at Party.

Dr. and Mrs. George S. Kahn will entertain at a party Sunday evening, December 24, at their home on Copenhill avenue. Twenty-five guests have been invited.

Miss Brown Weds Franklin Ethridge.

BARNESVILLE, Ga., Dec. 21.—The marriage of Miss Mary Emily Brown, of Milner, daughter of Rev. and Mrs. G. R. Brown, and Franklin Baird Ethridge, of Milner, son of Mr. and Mrs. W. N. Ethridge, took place in the study of Dr. Louie Newton, in Atlanta, pastor of the Druid Hills Baptist church, who performed the ceremony on Thursday afternoon, December 21, in the presence of only a few intimate friends.

The bride and groom left for a short wedding journey, and upon their return will reside in Milner. Mrs. Ethridge is a member of the faculty of Gordon Grammar school faculty, where she has taught several years. Mr. Ethridge is a young businessman of Milner.

The wedding of Miss Lucille Ethridge, daughter of Mr. and Mrs. P. W. Ethridge, of Milner, and John Edward Bailey, of Griffin, was quietly solemnized at the home of the bride's parents in Milner on Thursday, December 21, with the Rev. G. R. Brown, former pastor of the Milner Baptist church, officiating.

Mrs. Bailey, as Miss Ethridge, has enjoyed wide popularity in the community. Mr. and Mrs. Bailey are at home in Griffin, where Mr. Bailey is engaged in business.

Mrs. Baker Weds Capt. Levi Foy, U. S. A.

SAN ANTONIO, Texas, Dec. 21.—Colonel George Arrowsmith, U. S. A., and Mrs. Arrowsmith, who are stationed at Fort Sam Houston, announce the marriage of their daughter, Mrs. Grace Arrowsmith Baker, to Captain Levi W. Foy, U. S. A., who is stationed at Fort Moultrie, S. C., which took place in San Antonio on Friday, December 8.

Captain Foy and his bride are well known in Atlanta, having resided in this city. The bride is an unusually attractive woman, and her only daughter is Carol Craigie Baker. Captain Foy and Mrs. Foy are residing at Fort Moultrie, near Charleston, South Carolina.

Pittsburgh Visitors To Be Honored.

Mr. and Mrs. Albert Pritchard will be hosts at their home on the North Decatur road in Druid Hills on Saturday, December 23, in honor of their guests, Mr. and Mrs. W. F. Linderman and Mr. and Mrs. A. L. Linderman, of Pittsburgh, Pa. No formal invitations will be issued, but the friends of Mr. and Mrs. Pritchard are invited to call between the hours of 4 and 9 o'clock on that day.

Musicale Planned.

An interesting affair of the Chrismas season will be the musicale on Sunday afternoon, December 24, given at the High Museum of Art from 4 to 5 o'clock, and will be sponsored by Mr. and Mrs. Merrill M. Hutchinson and Miss Lula Clark King. Mrs. Hutchinson will read the great literary work, "The Other Wise Man," by Dr. Henry Van Dyke. The beauty and significance of this story will be enhanced by music selected by Mr. Hutchinson and Christmas carols sung by Mrs. E. Raymond Johnson and Mr. Coleman Kimbro, from the studio of Miss King.

The finest examples of the museum collection and some exceptionally fine loans are now assembled in the auditorium gallery and will make a fitting background for this affair. A noted collection of hooped rugs loaned the museum by R. W. Burnham, of Ipswich, Mass., will be on exhibition. Members of the Atlanta Art Association and High Museum of Art and friends are invited to attend.

Sears

OPEN and GOING FULL BLAST Until 9 P. M. Nightly

Thanks to the generous patronage you have given us, we keep a fully manned store going strong until 9 P. M. so you can shop, as you like, with the entire family together.

Thanks to the enthusiastic acceptance you have given our values all Fall, we anticipated the immense increases in our business and were eager and ready for the Christmas rush with:

- the largest and most complete stock Sears Atlanta store has ever shown.
- the largest and best trained sales force we have ever been able to offer for your service.
- a complete Gift Center.
- a helpful Gift Adviser.
- no crowded elevators.
- a postoffice and wrapping stand.
- plenty of free parking space.

And Best of All, a Great Big Welcome Smile to One and All From the Entire Personnel at Sears.

SEARS, ROEBUCK AND CO.
SATISFACTION GUARANTEED OR YOUR MONEY BACK

LANE DRUG STORES

Christmas

12 Mazda Bulbs! Tree Lights
String up the tree, here comes Santa Claus. Indoor Sets, 39c. Outdoor waterproof Sets, 60c. Assorted color bulbs. **39c** *and* **60c**

at your nearest Lane's
15 shopping location packed full of gifts

CHRISTMAS ICE CREAM
Week-end Special, President's Pudding, mixed fruits with a grand rum flavor. 20c a pint package, or... 2 *Pt. Pkg.* **35c**
Molds made to order. Special shapes for Christmas parties. **$2** *a Dozen*

Chr'stmas Candy

Whitman Candies received fresh daily at all Lane Stores. **Fairhill** Package.....Lb. **$1**
Whitman's New Sampler.....Lb. **$1.50**
Hard Candies for the tree and the stockings and just to have around. Delicious assorted fruit flavors, Jack and Jill mix ..... **29c** *Pound Jars*

Rubinstein Pick-Me-Up KITS **$3.75**
$5 is the replacement price already for the creams and make-up in these clever kits. For dry or oily skins.

$4.40 Coty Perfume
A Lane low price if you ever saw one. Five favorites, L'Origan, L'Aimant, Paris, Chypre and Emeraude. Discontinued style packages... **$2.49**

"Marvelous" Beauty Sets
From the way they sell, looks like they're Santa's favorites. Make-Up Sets, Beauty Treatment Sets, and Soap and Dusting Powder Sets ..... **55c to $3**

Stocking Surprises
Swiss Chocolate Sets, Tennis Sets, Block Sets and Jazz Bands made of wholesome Swiss Milk Chocolate— **29c**

See Lane's Toys!

Tooth Brush, Paste and Holder—All 3 for
Get one of these for every member of the family. Dr. West Paste, Lane Brush and Sanitary Holder. **29c**

Mama Dolls
Lovable Dolls, completely dressed, 16 inches tall..... **98c**

Christmas Tobacco
Smoking Tobacco, Prince Albert and Velvet in pound tins.....**75c**
Cigarettes, Christmas cartons, 10 packs of Old Golds, Camels, Luckies or Chesterfields **$1.30**
Pipes, Kaywoodies at $3.50, Yellow Boles (honey-cured) .....**At $1**
Other Pipes .....**50c to $3.50**

Cigars
Special! Factory throwouts of 10c, 15c and 25c shapes. Christmas boxes. Tax paid.
Box of 100 **$2.19**

For Your "Heart"—Thousands of "Right Guesses" at Lane's
Perfumes
Ciro's Doux Jasmin, $3.50; Surrender, $32, and Chevalier de la Nuit, $4.50 and $7.50. **Guerlain's** Blue Hour, $5.50 and $16.50; Liu, $33; Shalimar, $13.75 and $27.50. **Caron's** Christmas Night, $19.25 and $36.50, and Bellodgia, $10.95 and $19.25. **Others as low as 29c.**

BEAUTY SETS
Harriet Hubbard Ayer set of Luxuria Cream, Face Cream, Eau de Beaute and Face Powder.....**$3.75**
Coty Sets of Compact, Lipstick and Toilet Water **$3.85**
Gemey Dusting Powder, a big $1.10 box, and a 16-oz. bottle of **Eau de Cologne,** attractively boxed.. **$1.29**

COMPACTS
$1.65 Three Flowers, close-out...39c
Hudnut's Copper $2.75
Hudnut's Newest Double.....$1.50
Coty Single Compact.....$1
Dubarry Compacts.....$1 and $5

MANICURE SETS
Dubarry Sets....$2.50, $3.50 and $5
Glazo Sets .....$1 and $2.50
Cutex Sets .....23c to $2.69

Maybe You Don't Know What He Wants—Lane's Does
Shaving Sets
He surely hopes he'll "draw" one of these MENNEN'S Sets. Shaving Cream, Skin Bracer, Talcum and four ash trays. Or a SANITOL Set of the same four needs **79c**

WILLIAMS
The four-piece set of shaving necessities is a sure hit. It's real value. In a gay holiday box **79c**

SHAVING BRUSHES
Range of prices on up to finest $5 ones of genuine badger hair ..... **$1 to $5**

CHEVRON
Hudnut's wonderful Shaving Cream, Talcum and Face Lotion, boxed $1.50
Or in pin seal zipper traveling kits $3.50

MILITARY SETS
Two military brushes and a comb, smart boxed sets .. **$1.09 to $1.69**

LOOK—Just One More Reason
For Christmas Shopping at Lane's
$9.75 Electric Clocks

Sessions Clocks
By Lane's Plan **$2.19**
Two Styles

Ask Today for Your Clock Card
Only $5 in purchases at any Lane Store punched on your Clock Card and you can buy one of these beautiful Clocks at a saving of $7.56.
Offer Ends Dec. 31

Fountain Pens
Fountain Pen Sets
New Parker Styles
Select yours at Lane's, where there are styles for men and women. Parker's—couldn't be better, you know.
Fountain Pens .....*$1.25 to $7*
Pen and Pencil Sets.....*$1.98 to $10.75*

Electrical Gifts

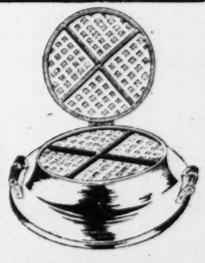

WAFFLE IRONS
K. M. make. Chromium-plated. A bright gift! **$3.75**

SANDWICH TOASTERS
Non-tarnishable chromium-finish. Use as a grill, too. **$1.39**

Plum Pudding Today on Lane's Friday
Lunch . . 30c
Fried Sea Trout
Apple and Celery Salad
Choice of Two Vegetables
Coffee, Tea or Buttermilk
Plum Pudding
Served at all downtown stores, 10th Street and 729 Ponce de Leon

Grand New—Brand-New Cutex Sets
89c
Five-Minute Sets that are a joy to own. Nail polish, remover, cuticle remover, emery boards, orange stick and cotton.

Rest and Refresh Yourself
At Lane Fountains While Christmas Shopping!

The Misses Bryan Are Presented At Brilliant Club Supper-Dance

Before a background of shining white and silver Christmas decorations, Miss Florence Bryan and Miss Mary Bryan greeted the guests at the brilliant supper-dance given last evening at the Piedmont Driving Club by Judge and Mrs. Shepherd Bryan, formally presenting their charming and popular debutante daughters. Mr. and Mrs. Colquitt Carter Jr., son and daughter of the hosts, assisted in entertaining the guests, who included several hundred members of the unmarried contingent.

Strikingly beautiful decorations suggestive of the Christmas season transformed the ballroom into a scene of loveliness. Garlands of mountain laurel were festooned from the ceiling and entwined the pillars at the sides of the room. Glowing red 11-pointed stars, electrically lighted, were suspended from the ceiling, studding the canopy of greenery formed by the laurel ropes.

The punch tables, which were placed in the loggia, were decorated with holly and poinsettias, and the punch bowls rose from mounds of holly starred with poinsettias. Centering this table was a tiny Christmas tree, gaily bedecked in bright colors. A small lighted Christmas tree graced the table in the foyer of the club. During the evening the orchestra played on the balcony overlooking the ballroom, and at midnight supper was served.

The receiving line, which included Judge and Mrs. Bryan and their debutant daughters, was formed at the side of the large fireplace at the eastern end of the ballroom. Beautiful baskets and bouquets of flowers sent the honored debutantes were arranged behind the receiving line. In the background was a symmetrical Christmas tree electrically lighted and artistically adorned with gleaming white and glittering silver ornaments.

Miss Mary Bryan, who possesses Titian coloring, was a strikin figure in her exquisite gown of white net posed over a white satin slip. The high neckline in front dropped to a low decolletage in the back. Bands of pearls and sequins outlined the neckline in the back and formed the belt. A narrow pleated ruffle of the net outlined the pearl and sequin bands, which were attached at the shoulders, adding a particularly smart note to the gown.

Lovely Miss Florence Bryan, who has brown wavy hair and brown eyes, was also gowned in white net worn over a white satin slip. A series of narrow ruffles cascaded from the waistline to the hemline in the back extending to form a short graceful train. The off-shoulder neckline was finished by a wide bertha of silver sequins, giving a becoming effect, and the gown was closely fitted to Miss Bryan's slender figure. The Misses Bryan carried old-fashioned bouquets of red double-hibiscus, fringed with valley lilies, and edged with lace paper, which were tied with white satin ribbon. They wore shoulder clusters of exotic white orchids.

Mrs. Bryan wore a handsome gown of Chanel blue chantilly lace cut on severely plain lines and made with a bertha of the lace outlining the neckline. She wore a shoulder spray of deep purple orchids. Mrs. Carter was gowned in a lovely model of aquamarine blue bagheera crepe, featuring a high neckline in front trimmed with fuchsia-colored flowers, which gave a note of contrast. Her shoulder spray was of purple-throated orchids.

PERSONALS

Dr. and Mrs. Myron H. Farmer will have as their guest during the Christmas holidays their niece, Miss Evelyn Martin, of Enid, Okla., who is a student at the University of Georgia.

***

F. J. Evans, of Birmingham, Ala.; Mrs. H. A. Swan, of Bastrop, La.; Dr. and Mrs. W. V. Garnier, of Bastrop, La.; Mr. and Mrs. H. C. Hewkirk, of Bastrop, La.; Mr. and Mrs. W. F. Manley, of Madison, Ga.; F. B. Wilhite, of Birmingham, Ala.; W. G. Bagley, of Birmingham, Ala.; G. Fred DeBolt, of Detroit, Mich.; R. H. Smith, of Thomaston, Ga., are at the Biltmore.

***

Mr. and Mrs. Buxton L. Layton and sons, Buxton and Thomas, will leave Friday for New Orleans, where they will spend the holidays with relatives.

***

Mrs. T. D. Fletcher is convalescing at her home on Peachtree road after an operation November 24 at the Clinic hospital in Macon.

***

Mr. and Mrs. William B. O'Neal Jr., of Nashville, Tenn., will arrive Friday to spend the holidays with their mother, Mrs. Bessie M. Archer on Peachtree road.

***

Mrs. Walpole Otis, who has been ill at St. Joseph's infirmary, is convalescing, and will be removed this week to the home of Mr. and Mrs. Robert Otis, on Sixteenth street.

***

Mr. and Mrs. Robert Otis will have as their guests for the Christmas holidays Mr. and Mrs. Herbert Oliver, of Alexandria, Va., and Mr. and Mrs. Edward Oliver, of Rome, Ga., at their home on Sixteenth street.

***

Mr. and Mrs. Thomas C. Barringer will spend the Christmas holidays in Sumter, S. C., as the guest of relatives.

***

Dr. Nancy Heard Davis, of Royston, was in the city Wednesday en route to Tulsa, Okla., to spend the holidays.

***

Mr. and Mrs. D. T. Barnes, of Royston, are spending several days in the city.

***

Atlantans at Hotel Everglades, Miami, Fla., include Mr. and Mrs. W. Harry Chamberlain, J. B. Dorris, L. R. Gailmard, J. D. Ryan, Stillwell Robinson and Donald Eastman.

***

Sidney B. Jewett, of Boston, Mass., is the guest of his parents, Mr. and Mrs. George H. Jewett, at their home on Piedmont avnue.

***

Misses Teresa Hangar and Ellnor Smith returned yesterday from Philadelphia, where they have been extensively entertained as the guests of Miss Nona Carwithen.

***

Mr. and Mrs. Wallace Daniel left Thursday to spend the Christmas holidays in New York.

***

Mr. and Mrs. Willim S. Mitchell left Thursday to spend Christmas week with their parents, Dr. and Mrs. J. B. Mitchell, in Jackson, Tenn.

***

Mrs. Polly Parr. Mrs. W. A. Parker, Mrs. L. M. Thibadean, Louis B. Caroon, Atlanta; Mrs. Belle N. Kidd, Anderson, S. C., are at the Georgian Terrace.

***

Bobby Reeves will arrive from New York Saturday to spend the holidays with his parents, Mr. and Mrs. William B. Reeves, on Oakdale road.

***

Mr. and Mrs. Henry Tennent and Miss Mamie Wingfield, of Augusta, arrive this week to spend the holidays with Mr. and Mrs. William D. Ellis III, at their home on Chatham road. They will be numbered among the members of the immediate family attending the dinner to be given by Mr. and Mrs. William D. Ellis III at their home on Christmas day, December 25.

***

Mrs. Charles J. Warner is convalescing at her home on Blue Ridge avenue following a severe attack of influenza.

***

Miss Ann Johnson, student at the University of Georgia, is at home for the holidays with her parents, Mr. and Mrs. F. A. Johnson, in West End.

***

Mrs. W. L. Pritchard has returned from an extended visit to Savannah.

***

Mr. and Mrs. W. F. Linderman and Mr. and Mrs. A. L. Linderman, of Pittsburgh, Pa., arrived yesterday to spend the Christmas holidays with Mr. and Mrs. Albert Pritchard at their home on the North Decatur road, in Druid Hills.

***

Miss Helen Ennis arrives today from G. S. C. W., at Milledgeville, where she is a student, to spend the holidays with her mother, Mrs. L. B. Wheeler, at her home on Peachtree road.

***

Miss Louise Norris and Miss Mary Weaver left Wednesday to spend the Christmas holidays with Mr. and Mrs. E. L. Bergstrom, Isle of Wight, Dorchester, Ga.

***

Midshipman William Gregg of the United States Naval Academy, at Annapolis, will spend Christmas week with his parents, Mr. and Mrs. Joseph Gregg Jr., of East Lake.

***

Mrs. H. P. Wootten will return on Saturday from a motor trip to Miami, Florida.

***

Jackson Dick Jr. returns on Friday from Concord, N. H., where he is enrolled at St. Paul's school, and will spend the Christmas holidays with his parents, Mr. and Mrs. Jackson Dick, and his grandparents, Mr. and Mrs. H. M. Atkinson, at Mayfair, their home on Habersham way.

***

Mr. and Mrs. James E. Thompson, of Brooklyn, N. Y., accompanied by their daughter, Margaret, will arrive Saturday to spend the holidays with their parents, Mr. and Mrs. W. F. Thompson, at their home on Seminole avenue.

***

Mr. and Mrs. Thomas W. Janes, of Greensboro, N. C., and Mrs. Louise Janes Cochran, of Winston-Salem, N. C., arrive today to spend the holidays with their brother and sister, Mr. and Mrs. L. C. McKinney, at their home on Peachtree road.

***

Mrs. H. L. Singer is ill at her home on Clifton road.

***

Hoke McDonald leaves Saturday to spend the holidays with Mr. and Mrs. T. Rodger Melling at their home, Mayfair, in Sanford, Fla.

***

Mr. and Mrs. Eugene R. Black Jr. are at the Waldorf-Astoria in New York.

***

Cadets Henry Hightower, Richard Smith, English Robinson and Julian S. Carr, of the Virginia Military Institute in Lexington, Va., will reach their Atlanta homes tomorrow for the Christmas holidays.

***

Miss Fay Haber, of Philadelphia, is spending the holiday season as guest of Miss Joan Welfe, 1159 St. Augustine place, N. E.

***

Mr. and Mrs. Miller A. Hamrick, of Charleston, S. C.; Mr. and Mrs. Glen Toole and Jacqueline Toole, of Macon, will spend the Christmas holidays with Mr. and Mrs. John T. Elder Sr. at their home on Myrtle street. Mr. and Mrs. Burt M. Filber and daughters, Barbara Joyce and Lucy Marilyn Filber, of Elizabeth, N. J., arrived in Atlanta the first of December to visit Mr. and Mrs. Elder. They are numbered among the popular and prominent December visitors and will be feted at a series of social affairs.

***

Miss Grace Eve will leave Saturday for Augusta to be the guest of Miss Catherine Sancken.

***

Mrs. L. W. Robert and her mother, Mrs. C. D. Pearson, left Thursday for Miami to spend the Christmas vacation. They will be joined by Mr. Robert and Miss Louisa Robert for the yuletide.

***

Mr. and Mrs. Dudley Golding, of Dallas, Texas, will arrive on Saturday to spend the holidays with their mother, Mrs. Charles F. Rice, at her home on Peachtree road. Mrs. Golding is the former Miss Georgia Rice, of Atlanta.

---and the inexpensive gifts ----
Right --- out on top- where you can find them
Lane DRUG STORES
15 SHOPPING LOCATIONS

Pictures, Framing, Novelties and
CHRISTMAS GIFTS FOR THE HOME
ART & FRAME SHOP
99 Pryor St., N. E. Near Loew's Grand

Mrs. Brown Weds Jesse Grier Ammons At Church Rites

The marriage of Mrs. Teenie Brown to Jesse Grier Ammons took place Thursday afternoon at 4:30 o'clock at the Inman Park Methodist church. Rev. C. M. Lipham officiated, using the ring ceremony.

The church was attractively decorated with palms and seven-branched candelabra. On each side of the altar was a graceful basket of white chrysanthemums. A program of nuptial music was played by Mrs. Marye Caldwell, organist, and included "Shubert's Serenade, "Estrelita," "I Love You Truly" and "At Dawning." Mrs. R. A. Clark sang "Because of You" before the ceremony and "Prayer Pefect" after the prayer. "Love's Old Sweet Song" was softly played during the ceremony.

Miss Mildred Butler, as maid of honor, wore a gown of blue silk crepe with blue felt hat to match. Her bouquet was of pink roses showered with valley lilies. Jane Epps, young niece of the bride, was junior bridesmaid. She wore an ankle-length frock of pink taffeta and carried an arm bouquet of cream roses. The flower girl was little Frances Calloway, of McDonough, niece of the bridegroom. Her dainty frock was of pink taffeta, and she carried a basket of roses.

The bride was given in marriage by her brother, Ernest Epps. She was lovely wearing sapphire blue velvet made long with a short train. The long sleeves were finished with a point over the hand. A blue velvet hat with black veil edged in silver and black faille shoes completed the costume. Her bouquet was of Joanna Hill roses showered with valley lilies.

The bride and her brother were met at the altar by Mr. Ammons and his best man, Charles Fargason. The ushers were Auvel Stewart and Lin Trussell.

Mr. and Mrs. Ammons left for a motor trip through Florida. For traveling the bride wore a gold wool dress and lapin fur jacket, with brown accessories. After the first of the year they will reside at 89 Waddell street, N. E.

Dr. Memminger Speaks Tonight

Dr. W. W. Memminger, distinguished lecturer and rector of All Saints' Episcopal church, will speak on "Music in Religious Worship," on the Christmas broadcast of the music division of the fine arts department of the Atlanta Federation of Women's Clubs this evening at 9:30 o'clock, on the series of educational programs given monthly over WSB in the Biltmore hotel in the interest of better music, under the direction of Miss Nana Tucker, music chairman of the Atlanta Federated Clubs.

Dr. Memminger's talk precedes the choral program to be presented by the choir of All Saints' church under the direction of Joseph Ragan, organist and choirmaster, and associate of the American Guild of Organists. The choir of 40 voices, numbering in its personnel some of the outstanding singers in Atlanta, ranks among the best in the south. Under the direction of Mr. Ragan the choral work of the organization is attracting wide attention, maintaining an exceptionally high order of church music in a church noted for its musical standards.

The program will include numbers in keeping with Dr. Memminger's subject, and appropriate to the Christmas season, chosen from sources old and new featuring "Break Forth, O Beauteous Heavenly Light," from the Christmas oratorio by Bach; two old carols, "The Sleep of the Child Jesus," by Gevaert, and "Lo, How a Rose E'er Blooming," by Praetorius; a traditional Bohemian carol, "Come Ye Shepherds;" and old French carol, "Bring a Torch, Jeanette, Isabella," and three modern carols, "Child Jesus Came to Earth," and "Christ Is Born" by Philip James, and "The Shepherd's Story" by Dickinson. Miss Emilie Parmalee will play the piano accompaniments.

Hapeville News.

Mr. and Mrs. George Tingle, of Hapeville, entertained a group of young people at an informal party Saturday evening. Those present were Misses Kathleen Hodge, Dorothy Turner, Martha Wiggin, Olivia Harrison and Martha Hilsman, James Hodges, Edwin Brown, Marvin Ansley and Frank Wells Jr.

Miss Ruth Akin entertained at a Christmas party Tuesday evening honoring the girls of her sorority.

Misses Helen Barnett, Miriam Burks, Lena Beth Brown. Frances Hodges and Mildred McWhorter will return this week from G. S. C. W., to spend the holidays at home.

Mrs. J. G. Barron and Mrs. Ida Bobo will be the hostess to the Professional and Business Club the second Tuesday in January at a dinner given at the home of Mrs. Barron and a theater party following.

The North Avenue School P.-T. A. held an interesting meeting Friday. Mrs. W. B. Pope, treasurer, reported over $100 in the treasury. Mrs. J. B. Spidale gave a reading. Over 75 mothers were present.

Mrs. John Daly is improving from a recent illness at her home on Whitney avenue.

Phi Delta Kappa.

Georgia Alpha chapter of the Phi Delta Kappa fraternity will have its annual Christmas tree this evening at the Blue Boar cafe, in conjunction with a party given by one of its members. Those invited are Misses Dorothy Turner, Minnie Troutwein, Ann McKern, Myra Davis, Adelle Berry, Ena Chambers, Sarah Wood, Nancy Hudson, Dorsia Smith, and Doris Turner, and Kenneth Cooper, Herbert Whidby, Grant Wheeler, William McCary, Oscar Epps, Fred Warnock, John Wesley, Bob Carter, Ahaz McPherson, Dale Wilson and Charles Bullard. Chaperons will be Mr. and Mrs. Jimmie Moore Jr., Mr and Mrs. Tom Eubanks, Mr. and Mrs. Ralph Allen and Mr. and Mrs. A. S. Florence.

Paris Visitor Poses With Pet

Miss Helen Wedderburn, of Paris, France, who is the attractive guest of Mrs. J. M. Oliver at her apartment in the Ponce de Leon, poses with her Capucine monkey "Gandhi." The monkey is her favorite pet and he has adorned for his photograph a suit of the same material as that worn by his mistress. Miss Wedderburn is being extensively entertained during her visit. Staff photo by George Cornett.

Social News of Varied Interest

Mrs. John Morris entertained at bridge Thursday at her home on Peachtree way in honor of Miss Julian Boykin, who is home from Fairmont school to spend the holidays with her parents, Mr. and Mrs. John A. Boykin. Mrs. William Funkhouser, mother of the hostess, and Mrs. John Boykin, mother of the honor guest, assisted in entertaining. The guests included Miss Boykin, Misses Isabel Boykin, Patsy Thayer, Dorothy Dent, Laura McGinty, Frances Austin, Suzanne Knox, Marjorie Carmichael, Lucy Yundt, Frances Woolford, Louise McIntyre, Judy Beers, Marjorie Gould, Margaret Cheshire, Martha de Golian and Mrs Julian de Ovies.

Miss Mary Spalding Dean was hostess at tea Thursday at the Piedmont Driving Club, complimenting a group of debutantes, Miss Suzanne Memminger, Miss Judy King and Miss Lundye Sharp, and Miss Lydia Hoke, a popular college belle, who is spending the Christmas holidays here. The lovely young hostess was assisted by her mother, Mrs. Frank Dean, and her sister, Miss Marian Dean. The guests included Misses Judy King, Suzanne Memminger, Lundye Sharp, Lydia Hoke, Suzanne Knox, Caroline Crumley, Jule McClatchey, Frances Morton, Isabel Cooper, Florence Bryan, Mary Bryan and Harriett Lee.

Mrs. Benjamin Lauterstein, of New York, the guest of Mr. and Mrs. Raymond Kline, was complimented at dinner Wednesday evening by Mr. and Mrs. Norman P. Cooledge at their home on Huntington road. The guests included Mrs. Lauterstein, Mr. and Mrs. Raymond Kline, Mr. and Mrs. Herbert Porter, Mr. and Mrs. Walter Hill, Dr. and Mrs. J. G. Wilkins, Mr. and Mrs. Gilbert Beers and Mr. and Mrs. Cooledge.

Mrs. J. C. Purcell was hostess recently at a bridge-shower at her home on Atlanta avenue, honoring Miss Alice Hunter, bride-elect. Little Miss Josephine Brundage presented the gifts. Guests included Mesdames John Persall, Arthur Hammer, Walter Pope, Freeman J. Hunter, Misses Louise Bennett, Maribel Richardson, Carolyn Campbell, Catherine Baker, Laurie Stubbs, Dorothy Archer, Dorothy Turner, Evelyn Campbell and Lamar Lowe.

The Kill Kare Klub entertained at a buffet supper and scavenger hunt Sunday evening at Miss Rae Fagelson's home.

The members of the club and their dates were as follows: Miss Lillian Solomon with Si Falis, Miss Ruth Hillman with Louis Zipperman, Miss Sybil Seligman with Zack Lifchez, Miss Bessie Rubin with Bernard Smith, Miss Rae Fagelson with Abe Rice, Miss Goldie Sisselman with Emanutl Katz.

Beta chapter, Delphian Society, met Wednesday in the palm room of the Georgian Terrace, Mrs. C. L. Douglas presiding. Mrs. Carter Harrison conducted the program, dealing with that period of English literature, the influence of which was distinctly felt upon Shakespeare's time. Early English comedies and tragedies were discussed by Mrs. Lee Wisdom; Lyly, the innovator of many features of Elisabethan drama, and his play "Endymion," were presented in topics by Mesdames George Sprackling, Mark L. Craig, C. L. Douglas, Lawton Kirkland, Emmett White, Stephen May, J. O. Mangum, J. O. Wilson and E. R. Epperson. After a round-table discussion of the construction, the merits and political significance of Endymion, Mrs. Stephen May, as critic of the chapter, gave an interesting talk on the play "Arms and the Man," by Bernard Shaw, which members of Beta chapter attended recently.

Brookhaven Garden Club met recently at the home of Mrs. C. C. Ward. Mrs. John Owens, president, gave an annual report of the past accomplishments of the club and outlined plans for the future. Objectives for another year will be the beautification of the Brookhaven school grounds; the planting of the dogwood tree, selected by the club as its favorite tree; the study of the needs of the club and community; the planning of programs around special holidays, and a spring flower show and probably a fall show in which the community may take part. Chairmen of standing committees were requested to keep a small book or monthly record so that the club may have a general report by fall. Mrs. Owens extended an invitation to the garden club members to a Christmas tree party, December 28, at 2:30 o'clock. The club adjourned to meet at the home of Mrs. J. C. Anglin, Fernwood drive, January 9.

Mrs. Alonzo Richardson was hostess Wednesday evening at a dance at the Atlanta Woman's Club honoring her granddaughter, Miss Zella Brown.

Assisting Mrs. Richardson in entertaining were Mr. and Mrs. J. T. Brown, Mr. and Mrs. Edward Richardson and Dr. and Mrs. Jeff Richardson. The guests included 100 members of the younger social contingent.

The membership drive of the Atlanta unit, senior Hadassah, was inaugurated Thursday, when Mrs. L. J. Levitas, chairman, entertained at her home on Ninth street, complimenting the ladies of her committee as well as the membership board of the A. A. Sisterhood, of which Mrs. Levitas is also chairman. Assisting the hostess in entertaining was Mrs. J. J. Hellman, who poured coffee, and Mrs. H. S. Jacobs, who presided at the tea table. The Hadassah members present were Mesdames F. Leff, O. Bartell, J. Manning, H. Azelrod, K. Koplin, H. Mandel, A. Abelson, H. Lazine, S. E. Leby, S. Yudelson, H. Mattel, F. Brandes, M. A. Greenblatt, H. Rittenbaum, J. Silver, J. J. Hellman, H. S. Jacobs, J. L. Tennabaum, W. Reisman, S. Sugarman, E. Lipman, and S. F. Lincoln. The membership drive will culminate with a membership tea on January 10, at 3 o'clock, at the Jewish Progressive Club, with the guest speaker, Mrs. George Winer, of Chattanooga, Tenn., delivering the main address. Mrs. Winer has only recently returned from an extended trip through Europe and the orient and will speak of her observation of the human and pagan upheavals in Europe, and the effect of the influx of the German immigration into Palestine. At this meeting the new members will be individually introduced. The perpetual membership idea is gaining in popularity. For the sum of $100 any woman gets a life membership and at the end of 25 years the original amount goes towards the maintenance fund of the Hebrew University hospital. Mrs. Herbert Taylor, president of the Atlanta chapter, and Mrs. L. J. Levitas, membership leader, extend an invitation to every Jewish woman to join Hadassah.

Miss Mary Frances Mather was hostess at a bridge-tea recently at her home on Fairview road in compliment to Mrs. Norman Howard Mott, who was Miss Zelda Webb before her recent marriage. Miss Mather was assisted in entertaining by her mother, Mrs. Roy Mather, and her sister, Mrs. Norman Pettys. Mrs. Mott was also central figure at the bridge-shower given by Mrs. David D. Long at her home on Park Lane. Among others who will entertain for Mrs. Mott are Mesdames Raleigh Drennon Jr., Speer Mabry, Hugh Rucker, Ed Gramlin and Miss Mary Kilpatrick. Mr. and Mrs. Mott will leave at an early date for Hartford, Conn., for their future residence.

Wylie Cheney, principal of Tech High school; E. L. Floyd, principal of Commercial High; Wilbur Scott principal of the Bass Junior High, and Hubert Smith, principal of the Boys' High, recently entertained Mrs. J. O'Keefe Nelson, retiring school commissioner, at dinner at their respective schools.

Miss Elizabeth Hudson, who will become the bride of Russell McCullough on December 26, was honored Saturday with a miscellaneous shower given by Miss Pauline Magruder at her home, 386 Ponce de Leon. The hostess was assisted in receiving the guests by Miss Lillian McMichael and Miss Ida Munro. After the guests assembled, Master Charles Miller Davis, small son of Mr. and Mrs. Charles Davis, acting as Cupid, issued proclamations announcing Miss Hudson's engagement. Another novel feature of the party was the Cupid contest. The guests included Misses Mildred McFall, Vivian McLendon, Joyce Henderson, Pauline Baker, Isabel Dew, Lillian McMichael, Ida Munro, Virginia McMichael, Sallie Shannon, Georgia Smith, Alice Cooper, Beil Cooper, Mary McCants, Dorothy Senter, Sarah Webster, Leila Bunce, Agnes Sanders, Mary Brooks, Nancy Hudson, Mary Crane, Olive Bell Davis, Mesdames K. R. Murrell, John Tanksley, R. L. Ramsey, Ruby Brown, Charles Davis, Myrtice Carrol, John Hudson, Mrs. T. D. Body.

Mrs. Rubye Head Lewis entertained the Mu Omega chapter members of the Nu Phi Epsilon and their escorts with a Christmas party Wednesday evening. Mu Omega chapter featured the musical part of the program with Christmas carols.

Parsonian Club met recently for an all-day sewing party, at the home of Mrs. A. C. Edwards on Pelham road. A number of dresses were made for the children of Wesley House. Members present were Mesdames J. M. Bosworth, H. O. Denny, A. C. Edwards, J. L. Finch, E. L. Graydon, J. R. Jordan, B. K. Laney, Ed Miller, C. F. Scribner and W. F. Wooden.

Women's division of the Chamber of Commerce met at the Frances Virginia tea room Monday evening. The honorary members present, who include presidents of other women's clubs, were introduced by Miss Elma Burnette, and the new members were presented by Miss Isabel Sparr, chairman of membership. A comprehensive report on the Christmas toy project was made by Major Norman Marshall, of the Salvation Army. Major Marshall reported an alarming shortage in the number of toys needed, and those present responded with $15, with which to help fill this need. A musical program was rendered by members of Agnes Scott Glee Club, under the direction of Professor L. H. Johnson. The speaker of the evening was Rev. Peter Marshall, whose message was the spirit of Christmas. The woman's division meetings are held on the third Monday night in each month at the Frances Virginia tea room at 6 o'clock. Mrs. Virginia H. Gouedy is president.

The Atlanta section, Council of Jewish Women and the Temple Sisterhood met at luncheon Monday at the temple house. It was decided that 100 dollars be taken from the sinking fund of the council to establish a fund for the sending of delegates to the various conferences and conventions during the year. Mrs. Herman Hyman, delegate, and Mrs. Stephen Schiffer, alternate, were appointed to go to Washington to the conference on the Cause and Cure of War, and the birth control meeting held from January 16-19. Mrs. Sinclair Jacobs read two witty little sketches of present-day life, one on Arabian philosophy, and a lovely poem of John Masefield. Mrs. Herbert Taylor, president of the Senior Hadassah, brought an inspiring message from that body. Mrs. Leo Strauss, president of the Sisterhood, gave an expression of the sentiments and motives of that worthy organization. Mrs. I. F. Sterne, president of the council, who presided, made a detailed report on the Southern Interstate conference, which she attended as a delegate. Mrs. Phillip Schulhafer, who was also a delegate, gave the gist of the Institute Lecture Course, which this year dealt primarily with the problem of social service. The meeting was held in honor of the mothers and daughters of both organization.

Holbrook-Johnston Wedding Solemnized At Afternoon Rites

Miss Thelma Louise Holbrook became the bride of John Flynn Johnston, of Liberty Hill, S. C., and Atlanta, at a quiet ceremony solemnized at 5 o'clock Wednesday afternoon at the home of the bride. The Rev. McDowell Richards, of Columbia Seminary, read the marriage service.

Easter lilies silhouetted against a backdrop of palms, ferns, and smilax, formed the decorations throughout the home. The vows were taken before an altar of palms and ferns studded with lilies. Mrs. Margie Griffith, harpist, and Will Chase, violinist, rendered a program of nuptial music.

Miss Martha Holbrook acted as her sister's maid of honor and only attendant. She was beautifully gowned in gold faille crepe, made with the high neckline in front and the very low decolletage in the back. Her hat and accessories were of brown and she carried a shower bouquet of talisman roses and valley lilies. Frank Florence, of Macon, acted as best man for Mr. Johnston.

The lovely young bride chose for the ceremony a velvet gown of Eleanor blue, worn with a becoming hat of Eleanor blue net and silver sequins. Her accessories were in silver and she carried an arm bouquet of calla lilies. The bride's only jewelry ornament was a bracelet of old gold, a gift from the bridegroom, which formerly belonged to his maternal grandmother.

Following the marriage service, the bride's mother, Mrs. Aurora Hardman Holbrook, entertained at an informal reception. She received her guests wearing a gown of gray chiffon with a shoulder cluster of gardenias.

Miss Sarah Holbrook, sister of the bridegroom, poured tea, and Miss Gussie H. Tabb, of Milledgeville, served coffee. Assisting in serving were Misses Charlotte and Katherine Holbrook, sisters of the bride, and her niece, little Patricia Mitchell.

The lace-covered table in the dining room held in the center a three-tiered wedding cake, beautifully embossed in orange blossoms. Silver candlesticks held white waxen tapers.

The bride and bridegroom left for a wedding journey to New Orleans, La. Upon their return they will reside at 691 Penn avenue.

Among the guests from a distance who attended the wedding were Miss Clara Johnston, of Liberty Hills, S. C., sister of the bridegroom; Frank Florence, of Macon, and Miss Gussie Tabb, of Milledgeville.

Tau Phi Sorority To Honor Pledges

Climaxing a season of activity will be the formal tea planned by Lambda chapter of Tau Phi sorority, honoring the pledges to the sorority. The tea will be held at the home of Miss Lillian Smith, 3760 Peachtree road, on January 1. The pledges are Misses Jewel Anderson, Jean Egart, Mildred Camp, Anna Glass, Leah Rape, Peggy McMillen and Elizabeth Means.

Following the tea will be a banquet at the Biltmore hotel for the initiation of the pledges and the installation of new officers. The banquet will be climaxed by an informal dance in the Pompeian room of the Biltmore hotel.

The newly-elected officers of the local chapter are: President, Miss Elcee Bailey; vice president, Miss Mary Tucker; secretary, Miss Ena Chambers; treasurer, Miss Dick Thacker; chaplain and sergeant at arms, Miss Reba Cunningham; custodian, Miss Elizabeth Jones.

The active members of the sorority are Misses Elcee Bailey, Marian Brown, Reba Cunningham, Ena Chambers, Frances Hammond, Elizabeth Jones, Myrth McCracken, Carolyn Price, Lillian Smith, Dick Thacker, Mary Tucker, Mrs. J. D. Smith and Mrs. Ralph Jones.

For Carolina Visitors.

Mr. and Mrs. L. C. McKinney will entertain at a buffet supper Saturday evening at their home on Peachtree road in compliment to their guests, Mr. and Mrs. Thomas W. Janes, of Greensboro, N. C., and Mrs. Louise Cochran, of Winston-Salem, N. C., who will also form the inspiration for a number of other social affairs during the holiday season. The visitors arrive today, and invited to meet them will be a group of close friends of the hosts.

2 for 1 CHRISTMAS CARDS
This coupon and $1.00 will entitle you to TWO of our De Luxe Boxed Assortments of Xmas Cards, each box worth $1.50. Walk a block and save a dollar.
The KEELIN PRESS 153 Spring St., N. W. 1-2 Block North of Luckie St.

Misses Walker and Elkin Give Christmas Dance at Decatur Club

Misses Alyce Walker and Kathleen Elkin entertained at a dance last evening at the Decatur Woman's Club. An artistic arrangement of holly and greenery, with Christmas wreaths, was used to decorate the ballroom. Chaperons for the occasion included Dr. and Mrs. W. S. Elkin Jr., Mr. and Mrs. Clyde Walker, Mrs. Robert Wilson and Mrs. McBride Howell, of Athens; Mr. and Mrs. Roy Jones and Mr. and Mrs. Robert Ramspeck. Miss Anne Martin served punch.

Miss Walker wore a gown of white crepe embroidered in rhinestones, the graceful skirt reaching to a floor length. Her shoulder bouquet was formed of red roses and white sweetpeas. Miss Elkin's gown was fashioned of flame-colored chiffon veiling gold cloth. Soft ostrich feathers trimmed the lovely gown and she wore a shoulder bouquet of talisman roses and gardenias.

Guests included Misses Lillie Shepherd Davis, Kitty Allen, Minnie Allen, Earnestine Hardeman, Jane Turk, Amelia Greenawalt, Lorene Kirkman, Charlotte Behm, Dorothy Ramspeck, Betty Jean O'Brien, Ruth Slack, Mary Phaup, Olive Morgan, Lois Henderson, Anne Kirkland, Mary Brooks, Alice Brooks, Camilla Huguley, Virginia McWhorter, Nell Scott Earthman, Doris Dunn, Jacqueline Howard, Betty Sams, Mary Cowan, Virginia Heaton, Josephine Davis, Virginia Randolph, Lufred Brooks, Ruth Weeks, Edna Miller, Marjorie Rainey, Norma Lee Phaup, Eleanor Ivy, Eugenia Le Hardy, Willie T. Wright, Jean Kirkland, Ray Behm, Dick Heaton, John Hightower, Tom Kell, Brand Lassiter, Jack Crown, Willie Avery, Napier Burson, Josiah Clegg, Freeman Simmons, Bill Turk, Walter Buchanan, Milton Earthman, Park Dallas, Charlie Shelton, Glenn Fisher, Clinton Bagwell, John Ferguson, Robert Rogers, Carl Shaw, Charlie Simmons, Greer Witcher, George Harper, Joe Lambert, Morton Funkhouser, Pete Monell, John McKinley, Donald Clegg, Hal Jones, Frank Davis, Broughton Branch, Marshall Walker, Pierre Howard, Henry Earthman, Newman Lozier, Jack Hutchison, Hank Skinner, Earl Yancy, Bobby Wilson, Burney Dobbs, Sonny Roberts, Barnett Wingfield, Howell Irwin, Bud Johnson, Homer Carmichael, Boyd Sutton, John Rainey, Henry Wing, Urkart Ansley, Robert Ansley, Willis Howard, Blanton Smith, Crosswell Smith, Connor Ridley, Gene Brooks, Charles Holditch, Karl Wall, Bunk Parker, A. D. McGaudy, Charles Campbell, Bob Dalton, Delos Spring, Carlton Gheefling, Mack Lockhart and Fred Raoul.

Miss Knapp, Mr. Clist Feted At Tea-Dance

Miss Betty Knapp, of Washington, D. C., one of the most attractive and feted of the visiting belles in the city, and Robert Clist, of Chicago, were central figures at the tea-dance given Thursday by Miss Julia Colquitt and her brother, Walter Colquitt Jr., at the Druid Hills Golf Club. The affair, which was one of the many parties given in compliment to youthful holiday visitors, assembled 400 members of the younger circles of society.

The ballroom of the club, where the festivities took place, was colorful with Christmas decorations, employing quantities of holly and mistletoe. Christmas trees, threaded with brilliant lights, were placed at either end of the ballroom, and trailing southern smilax outlined the windows and doors. The punch bowls were placed in mounds of holly and the punch tables were garlanded with smilax. Tea and coffee were poured from old-fashioned silver services, placed on buffet tables which were garlanded with smilax and held silver candelabra with burning red tapers.

Assisting the hosts and honor guests in receiving were Mr. and Mrs. Walter T. Colquitt Sr., and Mr. and Mrs. Preston Arkwright.

Miss Colquitt was modishly gowned in a bright blue crepe model designed with a mousseline de soie waist of the same shade, laced in the front with rhinestone clips and made with large ruffled sleeves. Her hat was fashioned of blue tulle and her flowers were gardenias. Miss Knapp chose for the occasion a French blue model, trimmed with kolinsky fur and worn with brown accessories. She wore a shoulder bouquet of orchids.

Mrs. Colquitt, mother of the hosts, wore black velvet, made along simple lines. Her hat and other accessories were in black. Black triple sheer with flesh-tinted top fashioned the ensemble worn by Mrs. Arkwright, whose hat, slippers and gloves were in black.

Miss Clara Harper Named Worthy Matron

Friday evening, December 29, Grant Park chapter No. 178, O. E. S., will hold installation of officers for the year 1934. Mrs. Jula Jackson Turner, past worthy grand matron, will be the grand installing officer, assisted by Mrs. Grace Wheeler as grand marshal, Mrs. Nell Simmons as grand chaplain and Mrs. Carrie Belle McEwen as grand organist, and Grant Park Rainbow assembly.

The officers to be installed are, worthy matron, Miss Clara Maude Harper; worthy patron, H. Grady Pierce; associate matron, Mrs. Nola Belle Dodson; associate patron, Alvin E. Coley; secretary, Mrs. Georgia Bradshaw; treasurer, Mrs. Alice Pierce; conductres.s Mrs. Dollie Gunter; associate conductress, Miss Theo Carter; Adah, Miss Evelyn Heinman; Ruth, Mrs. Cora Thomas; Esther, Mrs. Viola Herrington; Martha, Mrs. Grace Brodnax; Electa, Mrs. Minnie Baughan; warder, Mrs. Greta Freeman; sentinel, E. M. Bridwell; chaplain, Mrs. Callie Hyden; marshal, Mrs. Mary Will Brownlaw; organist, Mrs. Viola Patrick.

The installation program will begin at 8 o'clock and members of the order and their friends are invited to attend.

Miss McCarty Plans Party for Debutantes.

Miss Margaret McCarty, daughter of Mr. and Mrs. Rucker McCarty, will be hostess at a dinner party Saturday evening, December 30, at the Piedmont Driving Club in compliment to Misses Jule McClatchey, Laura Smith and Carroll and Elizabeth Hopkins, a quartet of popular debutantes. The guests will include a group of close friends of the hostess and honor guests.

Miss McCarty returned yesterday from the University of Georgia, where she is a popular member of the freshman class, and she will be an attractive figure attending the social gayeties given during the holidays for the college set.

Study Club Party.

Mrs. Augustus M. Roan, counselor of the Druid Hills Junior Music Study Club, will entertain the club members at a Christmas party at her home on Page avenue on Friday at 3 o'clock. Christmas games have been planned and a lighted tree will add to the pleasure of the occasion.

The feature of the party will be a musical program, in which the most talented members of the group will compete for a prize. Those taking part on the program include Margaret Potter, Dorothy Campbell, Martha Roper, Elise Terry, Mary Coolidge, Anne Franklin, Mary Madison Wisdom, Delon Mullins, Sarah Jane Holbrook, Betty Lester, Miriam Greene, Ethelynde Greene, Helen Summerour, Julia Fowler and Al Fowler Jr.

For the Misses Sage.

Mrs. Lafayette Butler and Miss Hazel Roy Butler will compliment Misses Margaret Sage and Mary Sage, members of the debutante coterie, at a studio tea on Thursday, December 28, from 5 to 7 o'clock at hteir home on Peachtree street.

Miss Knowles Will Be Honored At Dance Dec. 29

Miss Constance Knowles, slender and attractive blond daughter of Mr. and Mrs. Clarence Knowles, will be guest of honor at a dance to be given by her parents on Friday, December 29, at the Piedmont Driving Club, from 8:30 to 11 o'clock.

Invitations will be issued to 100 members of the college set of society and Mr. and Mrs. Jesse Draper, Mr. and Mrs. Milton Dargan Jr., Mr. and Mrs. Jackson Dick and Mr. and Mrs. J. W. Goldsmith Jr. will chaperon the dance.

Miss Knowles is the namesake of her aunt, Mrs. Jesse Draper, and is a student at North Fulton High school, being numbered among the most charming and popular members of her class.

"Hobo Dance."

Young People's Service League of the Cathedral of St. Philip will have a "hobo dance" at the chapter house on the corner of Andrews drive and Peachtree road Wednesday evening, December 27, at 8:30 o'clock.

Miss Betty Ballantyne, Miss Doris Fowler, John Wilson and Robert M. Bandy form the committee in charge of the program. The chaperons will be Bishop H. J. Mikell, Dean and Mrs. Raimundo de Ovies, Mrs. B. H. Wagnon, Mr. and Mrs. Allan V. Gray, Major and Mrs. P. S. Woodward.

THE High Spot OF CHRISTMAS DINNER

ICE CREAM BELLS

ICE CREAM POINSETTAS
Christmas trees, candles and other molds, appropriate to the holiday season, in all flavors.
Delivered accurately at the hour you want them —on two days' notice!
INDIVIDUAL MOLDS OF FOREMOST SWEET CREAM ICE CREAM
FOREMOST DAIRIES INC.
Walnut 6508

THE GUMPS—ONLY THREE MORE DAYS TILL XMAS

LITTLE ORPHAN ANNIE—THE HUNTERS

MOON MULLINS—SAFETY IN NUMBERS—OF MILES

DICK TRACY—Out of the Net

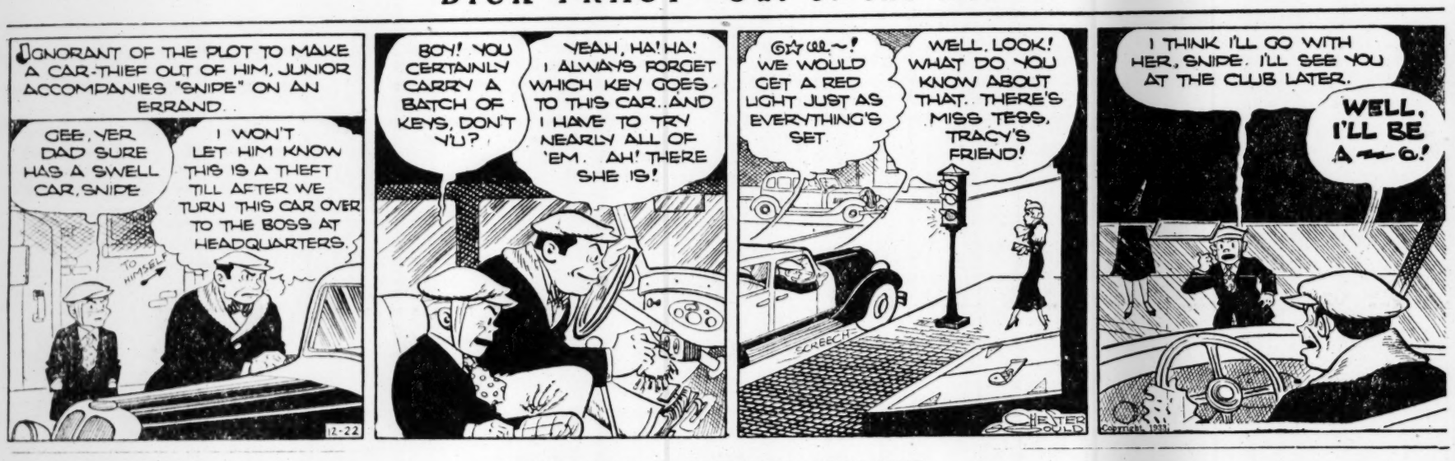

SMITTY—TRUE BLUE

WINNIE WINKLE, THE BREADWINNER—SOMETHING TO CROW ABOUT

SECKATARY HAWKINS :: :: Cap Gets the Emperor's Sword :: :: :: :: By Robert Franc Schulkers

ISLAND GIRL

by FRANK R. ADAMS

INSTALLMENT XXXI.

"You aren't in love with this jane, are you?" Dodd questioned hesitatingly.

"What difference does that make?" Vern replied.

"The devil of a lot of difference. It isn't too late to stop the engines and turn around. As a man who is married already let me advise you—"

"Don't be a fool. This isn't a question of marriage. I tell you that girl's life is at stake."

"There are other girls, you know," Dodd pointed out.

Vern stamped his foot impatiently. "Not so far as I am concerned."

"You see, Captain," Dodd observed gloomily to the skipper, "I was afraid this would happen. You be a witness that I have tried my best.

It was nearly dawn by the time they sighted the inlet. There was plenty of light so that they could make out a considerable sea was rushing through between the two points of land. Just inside the shelter stood the yacht "Wings."

"I thought she might wait there," said Vern. "It was really our only chance.

"But she is beginning to move now," said the captain. They were still five or six miles away and the captain was using the glass.

"Do you think they have seen us." Vern questioned.

"No, not necessarily," replied Captain Caulfield. "The chances are that this chap Squales has been waiting for the tide to turn. When the tide starts ebbing it will be easier to go with it. They would not have much chance any other way. The tide has just turned less than half an hour ago."

Sure enough the yacht headed straight for the inlet. Vern prayed that she would get through safely.

She did.

Before the tug arrived at the narrow passage "Wings" was well out to sea pitching violently in a cross trough controlled half by the wind and half by the tide.

The yacht had an advantage of four or five miles start but the tug had more powerful engines and under some conditions could make better time.

The yacht, if skillfully handled as Irene could do it, could probably go a little faster in the kind of sea that was running. But, fortunately, Irene was not at the wheel. Instead it was "Dummy" and while he was a good sailor he did not know the boat so well as did the girl skipper and the space between the two crafts began to close up.

"I'll say you're just in time," con-

At the end of a couple of hours' running the tug had decreased the lead to about three miles and there was no question in the mind of the helmsman on the yacht that he was being pursued. Through the glasses they could see that the kept glancing back at the tug and once he lashed the wheel and went down into the engine room doubtless to see if he could increase the pace.

But he had little luck and before noon the sea had begun to subside, which favored the tug and they were almost within hailing distance.

"Dummy" apparently guessed the game was up at last, so far as escaping that way was concerned.

But Vern knew his enemy well enough not to gloat until the victory was entirely in his hands. "What's that bird up to now?" he inquired of Dodd who had the glasses for the moment.

"He has the wheel, lashed it again, I suppose and has descended the companionway. Here he comes back. He is carrying something. I guess it's the girl."

"Here, let me take those glasses."

Vern snatched them from his friend and fixed them on the deck of the yacht.

Yes, it was Irene in "Dummy's" arms. She seemed to be limp and helpless. He wondered if she was unconscious or merely bound in some way. "Dummy" carried her forward to the mainmast. The sail was not hoisted so the spar was bare. "Dummy" stood her up braced against the mast and then with the main-sheet lashed her in that position.

Why?

It was five minutes before Vern gathered the full import of what had happened.

"Dummy," who was a powerful man, launched the single life boat from the davits and fastened it by a painter from the stern of the yacht. Then he disappeared into the cabin, came on deck again a moment later and lowered himself in the life boat and cast it off. The yacht with the girl lashed to the mast left him behind.

"Shall I run him down?" demanded Captain Caulfield in a matter of fact fashion, sticking his head out of the pilot house.

"No," Vern ordered. "Look! I thought it would be a trick like that. He has set the yacht on fire. Keep after it."

"Dummy's" scheme had been a good one. He knew well that his pursuers would not pay any attention to him so long as Irene was in the danger which he had framed up for her. With the yacht on fire beneath her it was only a matter of a short time until the flames would reach the gasoline tank and blow her to destruction. He had gambled on the probability that they would try to save her and had doubtless figured that by the time they returned to look for him he could row ashore and disappear.

The yacht was a rotten hulk and the wind was so strong that anything which once got started burning would be consumed in double quick time. Everybody on the tug knew that the boat was doomed. There did not even seem to be much chance of reaching it in time to save the girl. Incidentally it was terribly dangerous to approach a craft which might blow up any minute. But be it said to the credit of the captain and crew of the tug they did not even suggest avoiding the attempt.

Without orders the engineer went to his post and crowded on a little more steam and the steersman sharpened his wits not to waste an inch of leeway. The little tug put her pounding heart into the job and plowed along through the clutching waves regardless of everything. The men on deck were drenched to the skin. They were crouched in an agony of tensity as if by leaning forward they could make more speed. The smoke began to pour out of the yacht's companionway in denser volume. There was no way of telling where the fire was. It might be anywhere in the cabin or already in the engine room. Enclosed that way it had a splendid draft and could gnaw at the vitals of the little craft undisturbed. Vern wondered if Irene knew that the vessel beneath her was on fire. He hoped that she did not. The smoke was blowing aft and perhaps she could not see it. Perhaps the noise of the crackling flames was also winded away from her.

They were a quarter of a mile away when the flames began to come out the companionway — orange-colored flames that leaped like unsheathed swords out of the clouds of smoke.

The mizzenmast caught fire and little licking flames climbed to the top like swarming midshipmites.

"Faster," Vern yelled over his shoulder to the captain.

The captain returned, "I am afraid that's all we've got son, but I'll ask the engineer." He returned in a minute. "One of the boys is hanging on to the safety value and they are shovelling in rags soaked in kerosene. We don't know any more tricks than that."

They were closing up but, oh, so slowly. The flames appeared to be leaping forward on the deck as fast as the tug was decreasing the distance between itself and the yacht. It seemed as if the flames were holding a dance there on the planking. They would come forward and then go back like the posturings of figurantes.

It must be that Irene could feel the heat now.

Continued Tomorrow.

(Copyright, 1933, for The Constitution.)

Aunt Het

"Lettie is still polite since she got famous, but it's awful hard to be affectionate to old friends that can't be useful any more."

(Copyright, 1933, for The Constitution.)

SALLY'S SALLIES

A man may talk to a girl about the most modern of things—but his eyes tell the same old story.

Wife Preservers

You can use a mashed banana and bit of butter in place of milk or cream in making cake icing with confectioner's sugar. This gives the icing a delicious flavor.

JUST NUTS

Today's Cross Word Puzzle

ACROSS.

1 Tremulous.
6 Nimble.
10 Simple.
14 Tablet.
15 American Indian.
16 Feminine name.
17 Equal.
19 Cork.
20 Time before an event.
21 Himalayan bearcat.
22 Drug plants.
23 Network.
25 Female ruff.
26 Participle.
27 Ecstatic.
29 Shaggy.
31 Exclamation.
33 Guise.
35 Oriental tamarisk.
36 Against.
37 Probity.
39 Hard.
41 Superlative. suffix.
42 Thither.
44 Twilled fabric.
45 Pronoun.
46 Complete.
47 Met.
48 Jetty.
49 School of whales.
51 Missile.
54 Grains.
56 Roman military cloak.
58 Mound.
59 Genus of maples.
60 Lenitive.
62 Coarse tobacco.
63 On.
64 Call loudly.
65 Masculine nickname.
66 Beverages.
67 Biblical. rockthorn.

DOWN.

1 Flower.
2 Metrical portion.
3 Sharp.
4 Young pig; dial. Eng.
5 Lowest tide.
6 Scotch cake.
7 Politic.
8 California rock fish.
9 Again.
10 Maneuver.
11 Award.
12 Passage.
13 Labels.
18 Market.
22 Conciliate.
24 Tranquillity.
26 Expedited.
28 Pounding implements.
30 Wings.
31 Chinese warehouse.
32 Poker stake.
33 Exclamation.
34 Flexible tube.
35 Affirmatives.
36 Flesh color.
38 God of thunder.
40 Reward.
43 Boat race.
46 Wax candle.
47 Complacent.
48 Interweave.
50 Discounts.
52 Entertainment.
53 Cogs.
54 Insect.
55 Distress.
56 Trigonometric term.
57 Bulk.
60 Witty saying.
61 Article.

Solution of Yesterday's Puzzle.

P	I	L	G	R	I	M	S		E	N	C	A	M	P
A	M	E	R	I	C	A	N		T	E	A	S	E	L
U	P		A	B	O	L	I	S	H	E	D		M	Y
S	A	P		S	N	A	P	P	E	D		H	E	M
E	R	R	S		S	P	E	A	R		J	U	N	O
S	T	O	P	S		E	R	N		B	A	N	T	U
		B	I	T	E	R	S		F	A	G	G	O	T
B	L	A	T	A	N	T		R	E	C	L	A	S	H
R	A	T	T	L	E		F	E	N	C	E	R		
A	B	E	L		R	E	I		A	S	I	A	N	
D	O	O	R		W	O	R	M	S		S	A	L	E
F	U	N		G	R	O	U	P	E	D		N	O	T
O	R		M	A	Y	F	L	O	W	E	R		I	T
R	E	T	I	L	L		E	R	E	G	I	O	N	E
D	R	O	L	L	Y		S	T	R	O	N	G	E	R

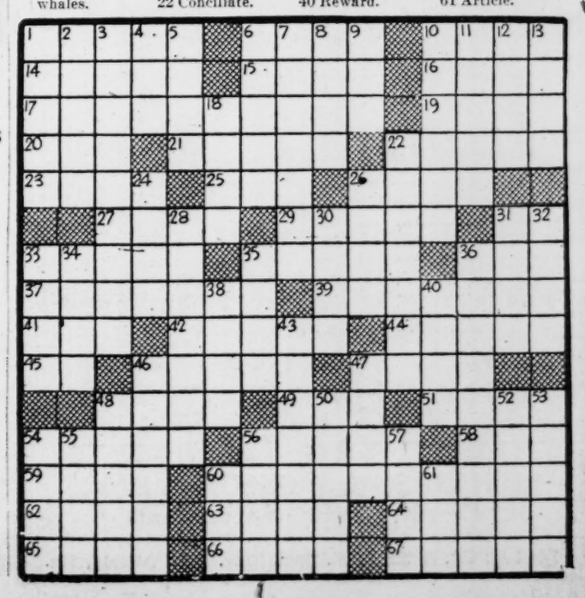

STOCK LIST HOLDS IN NARROW RANGE

Daily Stock Summary.

(Copyright, 1933, Standard Statistics Co.)

	50 Ind'ls.	20 RR's.	20 Ut's.	90 Total
Thursday	87.5	40.8	62.1	73.8
Previous day	87.4	41.1	63.3	76.0
Week ago	93.3	43.7	68.7	81.3
Month ago	93.1	41.3	65.3	80.2
Year ago	51.1	26.1	89.9	54.0
3 years ago	119.7	93.2	157.3	122.2
6 years ago	147.1	122.6	126.8	134.1
High (1933)	102.1	58.0	113.7	96.9
Low (1933)	42.3	23.5	61.5	43.9
High (1932)	72.3	39.8	111.0	73.9
Low (1932)	35.1	13.2	51.8	35.0
High (1931)	140.2	106.2	203.9	144.3
Low (1931)	60.0	30.8	92.8	61.3

Dow-Jones Averages.

By THE UNITED PRESS.

STOCKS.

	Open.	High.	Low.	Close.	Net Chg.
30 Ind.	95.32	96.16	94.78	95.50	+0.22
20 Rails	39.08	39.58	38.77	39.13	−0.20
20 Util.	22.16	22.34	21.78	21.86	−0.29

BONDS.

	Close.	Net Chg.
40 Bonds	82.82	+0.04
10 First rails	89.42	+0.21
10 Second rails	66.84	−0.05
10 Utilities	91.26	+0.14
10 Industrials	83.77	−0.14

By JOHN L. COOLEY.

NEW YORK, Dec. 21.—(AP)—Stocks found themselves becalmed today after Wednesday's trip through troubled waters. So-called pivotal shares scarcely moved; some of the shares whose gyrations had stirred up yesterday's squall were still a bit soggy, but offerings lightened appreciably.

On the basis of the averages, the market's net change was a small fractional loss, few issues showing changes as large as a point. Wheat lost moderately, but corn was up. Cotton's minor differences from the previous close were on the downside.

Approach of the holidays had its reflection on the market, which was dull throughout. Presumably, word that the stock exchange was "watching" certain volatile stocks tended to dampen speculative enthusiasms; at any rate, professional interest and participation seemed at a low ebb. Sales totaled 1,028,226 against 2,173,518 on Wednesday.

Dollars had an uneventful morning but improved in the afternoon when sterling eased moderately. The gold price was unchanged at $34.06.

On the stock exchange Union Bag & Paper rallied more than a point in quiet dealings. Celanese lost 1 1-2 and industrial rayon dipped fractionally. United States Industrial Alcohol tumbled 4 but was not active. Among the less excitable shares, American Telephone recovered about a point, then closed unchanged. In rails, Sante Fe, New York Central and Pennsylvania yielded slightly. United States Steel, Bethlehem, General Motors, Allied Chemical, DuPont, Chrysler, General Electric, Union Carbide, Westinghouse, Case and Standard Oil of New Jersey were mixed, changes favoring the minor fractions either way. United States Smelting took a late spurt of nearly 3 while Homestake broke under 300 for a 5-point loss.

Absence of any follow-up to yesterday's brisk reaction confirmed impressions that that occurrence had been a local affair.

The federal reserve statement indicated that money markets were more comfortable.

Currency circulation rose $86,000,000, in line with the Christmas season which always brings a marked expansion.

Bank Clearings Gain Over Previous Week

NEW YORK, Dec. 21.—(AP)—Bank clearings at leading American cities in the week ended December 20, totaled $4,631,400,000, or 1.2 per cent under a year ago, Dun & Bradstreet's says. The total is an increase of $543,249,000 over the previous week, whereas last year there was a rise of $853,356,000.

New York city clearings decreased 2.6 per cent from 1932, but at outside centers there was an improvement of 2.1 per cent.

Brokers' Views

STOCK OPINIONS.

FENNER, BEANE & UNGERLEIDER—Beyond the immediate market outlook a constructive attitude toward stocks is still believed to be warranted.

DOBBS & COMPANY—It is possible that preholiday dullness will rule now until Tuesday, although some moderate rise would not be surprising before Saturday's close.

BEER & COMPANY—The inability of the market to stage a rally of any definite proportions following six days of irregularity warrants a cautious attitude toward the next few days of trading.

LIVINGSTON & COMPANY—We feel that the stock market is in a buying zone and believe that by the middle of January some real improvement should be under way.

COURTS & COMPANY—As we approach Christmas, the trading is likely to continue dull until after that day is passed.

COTTON OPINIONS.

FENNER, BEANE & UNGERLEIDER—We look for some further irregularity before the holidays are over but would not be surprised to see the market do better after the January notices are out of the way.

HUBBARD BROTHERS & CO. TO DOBBS & CO.—We continue to advocate the purchase of cotton on all setbacks.

BEER & COMPANY—With the technical position of the market becoming stronger, we continue to favor the purchase of cotton around current levels.

COURTS & COMPANY—The long side appears best for the long pull.

GRAIN OPINIONS.

LIVINGSTON & COMPANY—If there was any feature to Thursday's trading in the wheat market it was the lack of stop-loss selling on the decline which would indicate a well liquidated market.

Earnings.

NEW YORK, Dec. 21.—American & Foreign Power Co., Inc., a subsidiary of the Electric Bond & Share Co., reports for the 12 months ended September 30 net income, before exchange adjustments, of $5,895,683 compared with $9,420,609 for the 12 months ended September 30, 1932. Gross earnings amounted to $54,418,381 against $55,289,926 last year.

The September 30 balance sheet shows cash of $6,848,722, or approximately the same amount as at June 30, 1933.

Investment Trusts

NEW YORK, Dec. 21.—Investment trust securities. (Over-the-counter market.)

	Bid	Asked
British Type Inv	.45	.70
Bullock Fund	10.50	....
Corporate Trust A A	2.04	....
Corporate Trust Accum Ser	2.04	....
Depos Bk Sh N Y A	1.80	2.00
Depos Ins Shrs A	2.65	2.95
Diversified Tr B	6¼	....
Diversified Tr C	2.85	3.15
Diversified Tr D	4½	4¾
Dividend Shrs	1.13	....
Incorp Investors	16.88	18.33
Mass Invest Tr	16.99	18.47
Nor Am Tr Sh 1955	2.22	....
Nor Am Tr Sh 1956	2.22	....
Quarterly Inc Shrs	1.30	1.40
Selected Am Sh Inc	1.17	1.28
Supervised Shrs	1.23	1.34
Trusteed Am Bk B	.71	.82

Edw. Richardson, C. P. A. W. C. Jackson, C. P. A. L. L. Davis, C. P. A.
RICHARDSON, JACKSON & DAVIS
Certified Public Accountants
MEMBERS AMERICAN INSTITUTE OF ACCOUNTANTS
1444-50 Cit. & Sou. Nat. Bank Bldg. Atlanta, Ga.

Complete New York Stock Exchange List

NEW YORK, Dec. 21.—Following is the complete official list of today's stock transactions on the New York Stock Exchange:

STOCKS.

Sales (Hds.)	Stock (Div.)	High.	Low.	Close.	Net Chg.
	—A—				
12	Adams Exp	7½	7	7	+ ¼
6	Advance Rume	4½	4½	4½	— ½
4	Air Red (3½b)	99½	99	99½	+ ¾
4	Air-W El Ap	1½	1½	1½	— ⅛
38	Alaska J (½b)	20½	19¾	20¼	— ⅛
13	Alleghany	3½	3¼	3¼	
2	Alleg pf xw	5½	5	5	— ¼
14	Alleg pf $30 ww	5½	5⅛	5⅛	— ⅛
2	Alleg pf $40 ww	5½	5⅛	5⅛	+ ⅛
8	Al Ch&D (6)	143½	142	142½	+ ½
2	Ay C&Dye pf (7)	124	123½	124	+ 1
13	Allis-Ch Mfg	16½	16⅛	16⅛	— ¼
2	Alpha P Cem	13½	13½	13½	— ¼
10	Amerada (2)	40½	40	40	— 1
8	Am Ag Ch Del	25½	25	25½	+ ¼
7	Am B Note	13⅝	13⅝	13⅝	+ ⅛
4	Am Beet Sug	8	7½	7½	
2	Am B Shoe (.60)	26	26	26	+ ⅛
27	Am Can (4)	93½	92½	93½	+ ½
8	Am Car&Fdy	24	23	23½	
11	Am Car&F pf	39	37½	37½	— 1½
4	Am Chicle (3b)	47½	47	47	— 2½
3	Am Colortype	2½	2	2	— ¼
27	Am Coml Alco	46½	44½	45½	— ⅛
7	Am Encaus Til	2½	2½	2½	— ⅛
33	Am&For Pow	7½	7½	7½	— ⅛
6	Am&FP $6 pf	11½	11	11	— 1
4	Am&FP $7 pf	17½	17	17	— ½
6	Am&FP 2 pf	9⅛	9	9½	
7	Am-Hawaii SS (1)	18	17½	18	
2	Am Hide&Lea	7	6½	6½	— ¼
5	Am Hi&L pf	26	25½	25½	— 2½
4	Am H Pr (2.40)	25½	25½	25½	+ ¼
5	Am Ice	6½	6	6	— ¼
10	Am Internat	7½	7½	7½	+ ⅛
6	Am-La Fr&F	¼	¼	¼	
2	Am Loco pf	50	49	50	+ 2
13	Am M&Fdy (.80)	13½	12½	13	— ⅛
16	Am Metal	17½	17	17½	— ⅛
3	Am Met 6% pf	73	73	73	
34	Am Pow&Lt	6½	5½	5½	— ⅛
9	A P&L $6 pf (1½)	14	13½	13½	— ¼
7	A P&L $5 pf (1½)	12½	11½	11½	— ⅛
131	Am Rad&StS	13½	13	13	— ¼
25	Am Roll Mill	17½	17½	17½	— ⅛
10	Am Ship&C	1¼	1	1	— ¼
43	Am Sm&R	39½	39	39½	+ ½
7	Am Stl Fdrs	18½	18¾	19¼	+ ⅛
2	Am St (2½b)	38	38	38	
6	Am Sugar R (2)	48½	47½	48½	
43	Am T&T (9)	110	109½	109½	
19	Am Tob B (5)	71½	79½	71	+ ¼
16	Am Wat W (1)	17½	17½	17½	— ⅛
13	Am Woolen	12½	11½	12	+ ¼
7	Am Wool pf	61½	61	61½	— 1½
2	Am Zinc L&S	5½	5½	5½	
91	Anaconda	13½	13	13½	— ¼
4	Anchor C (.60)	18½	18½	18½	+ ⅛
24	Arm Ill A	4½	3½	3½	— ⅛
14	Arm Ill B	2½	2½	2½	
14	Arm Ill pf	56½	55	55	— 1½
3	Assd App Ind	1½	1½	1½	
4	Assd D Gds	11½	11½	11½	— ¼
50	Atch T&SF	54½	52½	53½	— ¼
5	Atch pf (4.80g)	74½	73½	74½	+ ¼
21	Atl Cst Line	40	37	37½	+ ¼
33	Atl Refin (1)	28½	28½	28½	+ ¼
18	Atlas Tack	14	13	13	— 1
43	Auburn A (2)	50½	49	49½	
2	Aust Nich	6½	6½	6½	— ¼
78	Aviation Corp	6½	6½	6½	— ⅛
	—B—				
40	Baldwin Loc	11½	11	11	— ⅛
2	Bald Loc pf	36	36	36	+ 1½
49	Balt&O	22½	21½	22½	
5	Balt&O pf	24½	23½	23½	
5	Bang&A (2)	39	38½	39	
15	Barnsdall	8½	7½	7½	
14	Beatrice Cr	9½	9	9½	— ¼
3	Belding-H	9½	9½	9½	— ¼
8	Bendix Aviat	15½	15	15½	
2	Benef Ind L (1½)	14	14	14	— ⅛
6	Best&Co (1g)	27½	27	27½	+ ¼
98	Beth Stl	35½	34½	34½	+ ⅛
5	Beth Stl pf	61½	60½	61½	+ 1½
5	Baiw-Knox	10½	10½	10½	— ¼
.10	Blooming pf (7)	88	88	88	+ 10
8	Bohn Alum (8)	51	50	50½	+ ¼
73	Borden (1.60)	20½	20	20½	
19	Borg-Warner (1g)	19½	18½	19½	— ⅛
12	Briggs Mfg	10½	10½	10½	
8	Bristol M (2.10b)	26½	25½	25½	— 1½
46	Bklyn Man T	32	30½	31½	— ⅛
2	Bklyn M T pf (6)	78	77½	78	+ ½
2	Bklyn Un Gas (5)	62½	62	62	— ¼
10	Brunswick-Bal	7½	6½	6½	
3	Bucyrus-E	6½	6½	6½	— ¼
9	Budd Mfg	5½	5½	5½	+ ⅛
1	Budd Mfg pf	24½	24	24	
15	Burr Ad M (.40)	15½	15	15½	— ¼
.40	Bush T Bld pf ctf	6½	6½	6	— 1½
3	Butte Cop & Z	2	1½	2	+ ¼
36	Byers Co	22½	20½	21½	— 3
	—C—				
5	Calif Pack	19½	19	19	— ¼
3	Calahan Z-Ld	⅛	⅛	⅛	
7	Calumet & Hec	4	3½	4	
12	Can D G A (1)	24½	24	24½	+ ¼
30	Canada Pac	12½	12½	12½	
1	Cann Mills (1.10b)	27	27	27	
3	Cap Adm A	5½	5	5	— 1½
29	Case J I	66	64½	64½	— ⅛
13	Caterp Tract (1g)	23½	22½	23	+ ¼
109	Celanese	35½	33½	34	— 1½
40	Cerro de Pas	32½	31½	32	+ ¼
20	Ches & Ohio (2.80)	38½	38½	38½	— ¼
7	Ches Corp (2.52)	32½	31½	32½	+ ¼
3	Chi & E Ill pf	1½	1½	1½	
29	Chi & N W	6½	6½	6½	— ¼
4	Chi & N W pf	12½	12	12½	— ¼
5	C M St P & P	4½	4	4	
17	C M St P & P pf	7½	7	7	— ⅛
6	Chi Pneu T	6½	6	6½	— ¼
19	C R I & P	3	2½	3	+ ¼
10	C R I & P 6% pf	3½	3	3½	+ ¼
14	C R I & P 7% pf	4½	4½	4½	+ ¼
3	Chick Cot Oil (1g)	17½	17	17	— 1
2	Childs Co	6½	5½	6	
342	Chrysler (1g)	50½	49½	49½	+ ¼
3	City Ice & F (2)	17½	17½	17½	+ ¼
1	Coca-Cola (6)	93	93	93	
21	Colgate-Palm	9½	9½	9½	+ ⅛
2	Coll & Aik	18½	18	18½	
4	Col Fuel & Ir	3½	3½	3½	+ ¼
111	Colum G&El (1)	11	10½	10½	— ¼
2	Col G&E pf A(6)	51½	51	51½	+ ¼
9	Colum Carb (2)	58½	57	58	— ⅛
28	Coml Credit	18½	17½	18½	+ ⅛
9	Coml Inv Tr (2)	35	34½	34½	+ ¼
2	Coml I T pf (6b)	90	90	90	— ⅛
102	Coml Solv (.60)	30½	30	30½	— ¼
134	Comw & Sou	1½	1½	1½	
12	Com & S pf (6)	19½	19	19½	+ ¼
6	Congoleum-N (1½b)	23½	23	23½	+ ¼
5	Consol Cigar	6½	6	6	
3	Con Film	3½	3	3	
21	Con Film pf	11½	10½	10½	— ¼
92	Con Gas (3)	35½	35½	35½	— ¼
2	Con Gas pf (5)	83½	82½	82½	— ¼
2	Con Laundries	2	2	2	— ¼
169	Con Oil	10½	9½	10½	+ ¼
13	Con RR Cuba pf	2½	2½	2½	— ⅛
8	Con Text	1	1	1	
3	Container B	2	2	2	
8	Cont Bak A	6½	6½	6½	— ¼
48	Cont Bak B	1½	1	1	— ¼
9	Cont Bak pf (5)	54½	51½	51½	— 3½
16	Cont Can (2½)	73½	72½	73½	+ ¼
2	Cont Diam Fib	7½	7½	7½	+ ¼
16	Cont Ins (1.20)	23½	23	23½	+ 1
20	Cont Mot	1½	1	1	
56	Cont Oil Del	17½	17½	17½	+ ¼
15	Corn Prod (3a)	73½	73	73½	+ ¼
9	Coty	4	3½	3½	— ¼
6	Crm of Wh (2½b)	27½	27½	27½	+ ¼
29	Crown Cork	28½	26	27½	— 1½
2	Crown Zeller	4	4	4	+ ¼
.20	Cuba RR pf	3½	3	3	— 2½
15	Cuban-Am Sug	3½	3	3½	+ ¼
6	Cudahy Pack (2½)	37½	36½	37½	— ¼
11	Curtis Pub	14½	14½	14½	— ¼
42	Curtiss-Wright	2½	2½	2½	— ¼
6	Curtiss-Wr A	5½	5½	5½	+ ¼
1	Cushmn 7% pf (7)	77	75	75	— 5
2	Cutler-Ham	27½	26½	26½	— ¼
	—D—				
25	Deer & Co	27½	26½	26½	— ¼
9	Del & Hud	53	51	51½	— ¼
28	Del Lack & W	23½	22½	23½	— ¼
3	Detroit Ed (4)	60½	60	60½	+ ¼
1	Dev & Ray A (1½b)	28½	28½	28½	— 1½
3	Diam Mat pf (1½)	29	29	29	
19	Dome Min (1.80b)	32	31½	31½	
2	Dom Strs (1.20)	21½	21½	21½	— ¼
3	Douglas Airc (½)	13½	13½	13½	— ¼
2	Dresser B	6	6	6	— ¼
92	Du Pt de N (2½b)	89	87	88½	+ ¼
7	Du Pont deb (6)	112	112	112	— 1
	—E—				
14	Eastman Kod (3)	79	78	78½	+ ¼
5	East Kod pf (6)	125	124	124½	+ ¼
4	Eaton Mfg (.20g)	13	12½	13	— ¼
8	Eitingon Sch	1½	1½	1½	— ¼
15	El & Mus	3½	3½	3½	+ ¼
15	El Auto L	17½	17½	17½	
.10	El Auto L pf (7)	80½	80½	80½	+ 3½
2	El Boat	3½	3½	3½	
43	El Pow & Lt	4½	4½	4½	
7	El P & L $6 pf	8½	7½	7½	— ¼
11	El P & L pf	9½	8½	8½	— ¼
5	El Stor Bat (2)	43	42½	42½	— 1½
2	Eq O Bldg (1)	9½	9	9½	+ ¼
10	Erie R R	14½	14	14½	+ ¼
6	Erie 1 pf	16½	15½	15½	— ¼
6	Evans Prod	7½	7	7½	— ¼
	—F—				
.20	Fairb M pf	34½	33½	33½	— 1½
8	Fed W Svc A	1½	1½	1½	— ¼
14	Fid P F I (1.20)	23½	23	23½	+ ¼
14	Fstone T&R (.40)	19½	17½	18½	— ¼
2	Fstone T&R pf(6)	67½	67½	67½	— 2½
3	First N S (2½)	34	33	34	+ 1½
2	Foundation	13½	13	13	— ⅛
1	Fourth N I (.95g)	18½	18½	18½	+ ¼
3	Fox Film A	12½	12½	12½	— ¼
9	Freep Tex (2)	44½	44½	44½	+ ¼
1	Freep Tex pf (6)	145½	145½	145½	— 13½
	—G—				
2	Gabriel A	2	1½	1½	— ¼
4	Gen Am Inv	7½	7½	7½	+ ¼
14	Gen Am Tr (1)	32½	31½	32½	— ¼
7	Gen Asphalt	15½	15½	15½	+ 1¼
18	Gen Bak (1)	11½	11	11	— ⅛
5	Gen Bronze	5½	5½	5½	+ ¼
7	Gen Cable	3½	3½	3½	+ ¼
2	Gen Cable A	6½	6½	6½	— ¼
4	Gen Cigar (4)	27½	26½	26½	— ¼
191	Gen El (.40)	17½	17½	17½	— ¼
12	Gen El spl (.60)	11½	11½	11½	
20	Gen Fds (1.80)	33½	33	33	+ ¼
14	Gen G & E A	½	½	½	
3	Gen G&E cv pf	6½	6½	6½	— 2
3	Gen Mills (3)	62½	62½	62½	— ¼
204	Gen Mot (1½b)	32½	32½	32½	+ ⅛
8	Gen Mot pf (5)	91½	90½	91½	— ¼
3	Gen Out Adv	3½	3½	3½	
13	Gen P Svc	2½	2½	2½	+ ¼
4	Gen Ry S (1)	32½	32½	32½	+ 1½
.10	Gen Ry S pf (6)	90½	90½	90½	+ ¼
17	Gen Real & Ut	1½	1½	1½	
52	Gillette (1.053)	8	7½	7½	— ¼
2	Gillette pf (5)	47½	46½	46½	— ¼
4	Gimbel Bros	4½	4½	4½	— ¼
22	Gobel	6	5½	5½	— ¼
29	Gold D (1.20)	17	16½	16½	— ¼
18	Goodrich	12½	12	12½	— ¼
3	Goodrich pf	32½	32½	32½	— ¼
32	Goody T & R	33½	32½	32½	— ¼
4	Goody T 1 pf (2)	69½	68½	69½	+ ¼
8	Goth Silk H	7½	6½	6½	
10	Graham Paige	2½	2½	2½	
3	Granby Con M	7½	7½	7½	
2	Grand Union	4½	4½	4½	— ¼
10	Grant WT (1)	34½	33½	34	+ 1
10	Gt N I O ctf	10½	9½	10	— ¼
40	Gt N Ry pf	19	18½	18½	— ¼
9	Gt W Sug (2.40)	28½	28½	28½	— ¼
	—H—				
11	Hahn D Strs	5	4½	5	+ ¼
3	Hahn D Strs pf	22½	22½	22½	+ 1½
2	Hall Print	3½	3½	3½	+ ¼
3	Harb Walker	14	14	14	— ¼
2.10	Hat Corp pf	17	17	17	
2	Hayes Body	1½	1½	1½	
8	Hazel At G (5b)	86½	84½	86½	+ 4
2	Herc Pow (2½b)	60½	59½	60½	+ ½
4	Hollander	5½	5½	5½	
5	Homest M (17b)	301	295	295	— 5
4	Houston O new	3½	3½	3½	
2	Howe Sd (3)	32½	32	32	
7	Hudson & Man	6½	6½	6½	+ ¼
18	Hudson Mot	13½	12½	13	+ ¼
3	Hupp Mot	3½	3½	3½	— ¼
	—I—				
15	Ill Cent	29½	28½	28½	— ¼
2	Ill Cent pf	37	37	37	— 1
4	Ind Refin	3	3	3	
10	Ind Ray (4)	74	73½	73½	— ¼
2	Inger Rand (1½)	58½	58	58½	+ 1½
8	Inland Stl	39½	39	39½	+ 1
2	Inspirat Cop	4	3½	3½	— ¼
6	Insuran Del (.15)	[illegible]	[illegible]	[illegible]	
9	Insuran ctf Md	2½	2½	2½	+ ¼
29	Interb Rap T	12½	11½	12	+ ¼
3	Interlake Ir	5½	5½	5½	— ¼
3	Int B Mch (6)	140½	140½	140½	+ ¼
2	Int Carr (.20)	5½	5½	5½	+ ¼
10	Int Harv (.60)	39½	38½	38½	+ 1½
10	Int H El A	5½	4½	5	— ¼
103	Int N Can	21½	20½	21½	— ¼
1	Int N C pf (7)	112	112	112	+ ¼
1	Int Pap & P A	3½	3½	3½	
5	Int P&P C	1½	1½	1½	+ ¼
5	Int P&P pf	11	10	10½	+ ¼
4	Int Pr Ink	9½	9½	9½	+ ¼
2	Int Shoe (2)	44½	44½	44½	— ¼
51	Int Tel & Tel	12½	12½	12½	— ¼
	—J—				
59	Johns Manville	56	54½	55½	+ ¼
.20	Johns Man pf (7)	99½	98	98	
	—K—				
6	Kan C Sou	12	11½	11½	— 1
2	Kan C Sou pf	15½	15½	15½	+ ¼
3	Kayser J	13½	13½	13½	
2	Keith A Orph pf	15	15	15	
4	Kel Hay Wh A	4½	4½	4½	+ ¼
37	Kelvinator (½g)	11½	11	11½	+ ¼
48	Kennecott	19½	18½	19	— ¼
5	Kresge SS (.80)	12½	12½	12½	
.10	Kresge SS pf (7)	101	101	101	+ 2½
8	Kroger Gr (1)	23½	22½	23	+ ¼
	—L—				
18	Lambert (3)	22½	21½	21½	— ¼
3	Lehigh Val C	2	2	2	
7	Leh Val RR	13½	13	13	
19.50	Lehm C (2.40)	65½	64½	65	+ ¼
1	Lehn & Fink (2)	17½	17½	17½	
49	Lib O F G (1.20)	33½	32½	33½	+ ¼
23	Ligg & M B (5b)	82½	81½	82	+ ¼
11	Liquid Carb (1½b)	26½	25½	25½	— ¼
15	Loew's (1)	29	28	29	+ ¼
22	Loft	2	1½	2	
.10	Loose W l pf (7)	119	119	119	+ 2½
32	Lorillard P (1.20)	16½	15½	16	+ ¼
18	Louis & Nash	51	48½	49	— ¼
3	Ludlum Stl	14½	14½	14½	
	—M—				
2	MacA & F (2.35b)	28½	28½	28½	
2	Mack Tr (1)	33½	33½	33½	— ¼
6	Macy RH (2)	54½	54	54½	+ 1½
7	Manh Ry M gtd	18½	17½	18½	+ ¼
40	Maracaiba Corp	5	5	5	
9	Marine M (.40)	5½	5½	5½	
4	Marlin Rock (1)	19½	18½	19½	+ 2
2	Marsh Field	12½	12½	12½	+ ¼
27	Math Alk (1½)	33½	32½	33	— ¼
2	May D Strs (1)	27½	27½	27½	— ¼
3	McCall (2)	25½	25½	25½	+ ¼
6	McCrory Strs	1½	1½	1½	
19	McIntyre P (1½b)	37½	36½	36½	— ¼
4	McKeesp T (4)	85	85	85	+ ¼
54	McKess & Rob	4½	3½	4	+ ¼
25	McKess & R pf	10½	9½	10½	+ ¼
44	McLellan Strs	1	1	1	
3	Miami Cop	4	4	4	+ ¼
7	Mid C Pet	11½	11	11	
3	Midland Stl	12	11½	11½	— ¼
5	Minn M Imp	1½	1½	1½	
16	Mo Kan T	7½	7½	7½	
25	Mo K T pf	16½	16½	16½	— ¼
25	Mo Pac	3	3	3	— ¼
10	Mo Pac pf	4½	4	4	
2	Mohawk Cpt	11½	11	11½	+ ¼
3	Monsanto C (2b)	79	78	78	— 1
73	Montg Ward	21½	20½	20½	— ¼
4	Mother Lode	½	½	½	
46	Moto M Gau	6½	5½	6½	+ ¼
3	Motor Prod	27	26½	27	+ ¼
8	Motor Wheel	8½	8½	8½	— ¼
9	Murray Corp	6	5½	5½	— ¼
	—N—				
22	Nash Mot (1)	22½	22	22½	— ¼
.50	Nash Chat & S L	33	33	33	— 1
28	Nat B (2.80)	47	46½	46½	— ¼
10	Nat Cash R A	16½	16	16	— ¼
62.16	Nat D Pr (1.20)	12½	12	12½	
126	Nat Distill	23½	22½	23½	+ ¼
3	Nat Lead (5)	135	135	135	+ 1
21	Nat P&L (1)	9	8½	8½	— ¼
11	Natl Stl (1)	45½	45½	45½	+ ¼
18	Nat Surety	2½	2	2	— ¼
3	Nat Tea (.60)	15½	15½	15½	+ ¼
2	Newport Ind	6	6	6	— ¼
136.63	N Y Central	32½	31½	31½	— ¼
36	N Y Investors	½	½	½	
42	N Y N H & H	15½	14½	15	— ¼
11	N Y N H pf	23½	23	23½	— ¼
3	N Y Ont & W	8½	8½	8½	— ¼
4	N Y Rys pf	1½	1½	1½	— ¼
4	N Y Ship (.40)	10½	10	10	— ¼
3	Noranda M (1½g)	33½	33½	33½	+ ¼
3	Norf & W (8)	157½	157½	157½	
2	Norf & W pf (4)	84½	84	84	— ¼
6	Norfolk Sou	1	1	1	+ ¼
14	No Am Aviat	4½	4½	4½	+ ¼
154	North Am (8½f)	13½	12½	12½	— ¼
46	Northern Pac	22½	21½	21½	+ ¼
	—O—				
30	Ohio Oil	13½	12½	13	
10	Oliver Farm	3½	3	3½	— ¼
3	Omnibus	4½	4½	4½	+ ¼
4	Omnibus pf (8)	94½	93	94½	+ 1½
9	Otis Elev (.60)	14½	14	14½	+ ¼
4	Otis Stl	3½	3½	3½	— ¼
	—P—				
28	Pac G & El (1½)	16½	15½	15½	— ¼
16	Pac Ltg (3)	23	22½	23	+ ¼
1.40	Pac T & T (6)	73	71½	71½	
.20	Pac T & T pf (6)	104	103½	104	+ 1
66	Packard Mot	3½	3½	3½	
14.15	Param Publix ctf	1½	1½	1½	— ¼
39	Park Utah	2½	2½	2½	
68	Pathe Exch	1½	1½	1½	+ ¼
49	Pathe Exch A	10½	9½	10½	+ 1½
2	Patino Min	19½	19½	19½	+ ¼
14	Peerless Corp	1½	1½	1½	— ¼
8	Penn J C (1.20)	32	31	31	— ¼
3	Penn-Dix Cem	4	4	4	
84	Penn RR (½g)	29½	28½	29	— ¼
13	Peoples GL&C	27½	25½	25½	— ¼
14	Petro Corp	9½	9½	9½	— ¼
21	Phelps Dodge (½)	15½	15½	15½	+ ¼
66	Phila R C & I	3½	2½	3	— ¼
33	Phillips Pet	15	14½	14½	— ¼
3	Phoenix Hos	9	9	9	— 1
1	Ph Hos pf (3.51g)	51	51	51	+ 1
2	Pierce Ar	3½	3½	3½	
2	Pills Flour (1)	18½	18½	18½	+ ¼
38	Plymouth Oil (1)	13½	12½	13	— ¼
2	Porto R-Am T B	1½	1½	1½	
10	Postal T & C pf	20½	19½	20	
5	Pressed Stl Car	2	1½	1½	— ¼
7	Proct & Gam (1½)	38½	38½	38½	— ¼
8	Prod & Ref	½	½	½	
3	Prod & Ref pf	2½	2	2½	
30	P S NJ (2.80)	34	33½	33½	— ¼
3	P S NJ 6% pf (6)	75½	75½	75½	+ ¼
4	P S NJ $5 pf (5)	64½	64	64½	+ ¼
19	Pullman (3)	49	48	48½	
11	Pure Oil	10½	10½	10½	— ¼
20	Pure Oil pf	60	59½	59½	— ¼
11	Purity Bak (1)	12½	12	12½	+ ¼
	—R—				
148	Radio	6½	6½	6½	— ¼
18	Radio pf B	15½	15	15½	— ¼
9	Radio-Keith-O	2½	2	2	— ¼
8	Raybest-Man (.60)	16	15	16	+ ¼
2	Reading Co (1)	43	43	43	+ 1
1.20	Reis 1 pf	14½	13½	14½	
11	Rem Rand	6½	6½	6½	+ ¼
8	Reo Mot	3	2½	3	+ ¼
36	Repub Stl	16	15½	15½	
11	Rep Stl cv pf	37½	36½	37	+ ¼
12	Reynolds Met (1)	15½	15½	15½	
47	Rey Tob B (3)	45½	44½	45	— ¼
3	Rossia Ins	3½	3½	3½	— ¼
	—S—				
4	Safeway Strs (3)	44	43½	44	+ ¼
8	St Jos Lead	23½	23	23	— 1
4	St L-San F	2	1½	2	+ ¼
11	St L-San F pf	2½	2	2	— ¼
18	Schenley Distill	26½	25½	26	
4	Schulte Ret	3½	2½	2½	— ¼
14	Seaboard Air	1½	1½	1½	
3	Seab Air pf	1½	1	1½	
11	Seab Oil (.80b)	29½	28½	29	— ¼
2	Seagrave	2½	2½	2½	— ¼
53	Sears Roeb	40½	39½	40½	— ¼
12	Seneca Cop	1	1	1	
24	Servel	4½	4	4	
6	Sharon Stl H	5½	5½	5½	+ ¼
2	Sharp & Dohme	4½	4½	4½	— ¼
3	Shattk F G (.28)	6½	6½	6½	+ ¼
.10	Shell T & Tr	22	22	22	— 9
26	Shell Union	7½	7½	7½	+ ¼
7	Simmons	15½	15	15½	+ ¼
2	Simms Pet (½g)	9½	9½	9½	+ ¼
5	Skelly Oil	8½	8½	8½	+ ¼
2	Snider Pack	6½	6½	6½	+ ¼
115	Soc-Vacuum (.35g)	15½	14½	15½	+ ¼
13	So P R Sug (2.40)	34	32½	32½	— ¼
44	Sou Cal Ed (2)	15½	15	15	— ¼
50	Sou Pac	18½	18½	18½	— ¼
21	Sou Ry	23½	23½	23½	— ¼
10	Sou Ry pf	27	26½	26½	+ ¼
3	Sparks With	3½	3½	3½	
24	Sperry Corp	6	5½	5½	
95	Std Brands (1)	21½	20½	20½	— ¼
2	Std Com Tob	4	4	4	
19	Std G & El	7½	6½	6½	— ¼
19	Std G & E pf	8	7½	7½	— ¼
3	Std G&E $3pf(1.80)	16½	16	16	— ¼
2	Std G&E$7pf(2.10)	18½	18½	18½	— ¼
10	Std Invest	1	1	1	— ¼
4	Std Oil Ex pf (5)	97½	97½	97½	+ 1
77	Std Oil Cal (1)	40	39½	39½	+ ¼
57	Std Oil N J (1)	44½	44½	44½	— 1½
11	Sterl Prod (3.80)	49½	48½	48½	+ ¼
6.93	Sterl Sec A	1½	1½	1½	+ ¼
11.46	Sterl Sec pf	3½	3½	3½	
10	Stewart-Warn	6	5½	5½	— ¼
47	Stone & Web	6½	6	6	— ¼
22	Studebaker	4½	4	4	— ¼
4	Superior Oil	1½	1½	1½	— ¼
2	Sweets Co	3½	3½	3½	+ ¼
10	Symington A	3½	3	3	— ¼
	—T—				
8	Tenn Corp	4	3½	3½	— ¼
28	Texas Corp (1)	24½	24½	24½	— ¼
28	Tex G Sul (1½g)	40½	39½	40½	+ ¼
9	Tex Pac V&O	3	2½	3	+ ¼
6	Tex Pac L Tr	7	6½	6½	— ¼
7	Thermoid	5½	5½	5½	— ¼
2	Third Ave	7½	7½	7½	— ¼
5	Thomp Prod	13	13	13	— ¼
9	Thomp Star	3½	3½	3½	
30	Tide Wat As	9½	8½	9	
5	Timk Det Ax	4	3½	3½	— ¼
9	Timk Roll B (.60)	29	28	29	+ ¼
13	Transamerica	6½	6½	6½	— ¼
2	Transue & Will	8	8	8	
63	Tri-Cont Corp	4½	3½	3½	— ¼
2	Tri-Cont pf (6)	56½	56	56	+ 1½
3	Truscon Stl	5	4½	5	
	—U—				
3	Underw-E (1)	34½	34½	34½	— ¼
11	Un Bag&P	43	40	41½	+ 1½
48	Un Carbide (1)	44½	43½	43½	+ ¼
9	Un Oil Cal (1)	18½	18½	18½	
20	Un Pac (6)	110	108½	110	
10	Un T Car (1.20)	15½	15½	15½	+ ¼
88	Unit Aircraft	30½	29½	30	— ¼
5	Unit Bis (1.60)	23	22½	22½	— ¼
7	Unit Carbon (1.60)	32½	31½	32½	+ ¼
136	Unit Corp	4½	4½	4½	— ¼
13	Unit Corp pf (3)	25½	25½	25½	— ¼
15	Unit Drug	8½	8	8½	+ ¼
2	Unit Fruit (2)	60½	60½	60½	+ 1½
47	Unit G&I (1.20)	14½	14½	14½	— ¼
1	Unit P Dye	6½	6½	6½	+ ¼
4	US Distrib pf	7	7	7	+ 2
7	US Gyp (1)	44½	43	44½	+ 1½
3	US Hoff Mach	5	5	5	
50	US Ind Alco	52½	49½	49½	— 4
8	US Leather	8	7½	7½	— ¼
3	US Lea A	14	13½	14	+ ¼
10	US Pipe (½)	17½	17	17	— ¼
2	US Real&Im	8	7½	7½	+ ¼
11	US Rubber	14½	14½	14½	— ¼
10	US Rub 1 pf	23½	23	23½	
37	US Sm R (1½b)	89	85½	89	+ 2½
3	US Sm pf (3½)	54½	54	54½	+ ¼
192.51	US Steel	45½	45½	45½	— ¼
3	US Steel pf (2)	86½	86	86	+ ¼
1	US Tob (9.40b)	99	99	99	— ¼
7	Unit Strs A	2½	2½	2½	+ ¼
8	Util P&Lt A	2½	2½	2½	
	—V—				
15	Vanadium	20½	19½	20½	— ¼
2	Vick Ch (2.10b)	23½	25	25½	— ¼
3	Va-C Chem	2½	2½	2½	
2	Va-C Chem pf	18½	13	13	— 1½
.60	Vulcan Detin	48½	47	47½	+ ¼
	—W—				
2	Wabash Ry	2½	2	2	— ¼
6	Wabash pf A	2½	2½	2½	+ ¼
3	Waldorf Sys	6½	6½	6½	— ¼
11	Walworth	3½	3	3	— ¼
2	Ward Bak B	2½	2½	2½	— ¼
35	Warner Pict	5½	4½	4½	— ¼
8	Warren Bros	10	9½	9½	
.30	Warren Br cv pf	16½	16	16½	
4	Warren Fdy&P	22½	22½	22½	— 1
12	Wess O&S (.5263)	16½	16½	16½	— ¼
13	WPennEA (7)	16½	16	16	— ¼
.10	WPP 7% pf (7)	93	93	93	+ 1
4	West Mary	8½	8½	8½	+ ¼
22	West Mary 2 pf	10½	10½	10½	— 1½
3	West Pac	2½	2½	2½	+ ¼
2	West Pac pf	4½	4½	4½	+ ¼
39	West Un Tel	52	50½	51½	+ ¼
12	West Air (1)	27½	26½	27½	+ ¼
47	West E&M	36	35½	35½	+ ¼
.10	W E&M pf (3½)	80½	80½	80½	+ ¼
2.42	Wheel Stl pf	38	38	38	
7	Wilcox O&G	4	3½	4	
2	Wilson & Co	4½	4½	4½	
13	Wilson A	12½	11½	11½	+ ¼
7	Wilson pf (1½k)	52½	52½	52½	+ 1½
67	Woolw (2.40)	39½	39	39½	+ ¼
1	Wrig Jr (3)	55	55	55	+ ¼
	—Y—				
28	Yell Trk&C	4	3½	3½	— ¼
4	Young S&W	14½	14½	14½	+ 1½
23	Youngst Sh&T	22	21	21½	— ¼
	—Z—				
4	Zonite Prod	6	6	6	

Total today, 1,028,226 shares; previous day, 2,173,518 shares; week ago, 1,536,690 shares; year ago, 1,297,658 shares; two years ago, 1,118,683 shares; January 1 to date, 644,900,867 shares; year ago, 417,963,426 shares; two years ago, 569,724,709 shares.

a—Plus extras.
b—Including extras.
d—Payable in scrip.
e—Paid last year.
f—Payable in stock.
g—Paid so far this year.
h—Cash or stock.
k—Accumulated dividend paid this year.
m—Also extra cash or stock dividend paid since January 1.

SHARES ON CURB TURN IRREGULAR

By BERNARD S. O'HARA.

NEW YORK, Dec. 21.—(AP)—Narrow trading featured the curb market today and prices finished slightly irregular. Fluctuations among oils, alcohols and utilities were most fractional while a few industrial specialties showed a wider range.

Aluminum Company of America recovered a point of yesterday's loss. Novadel Agene, American as & Electric preferred and South Penn Oil closed a point or more to the good. Gorham Manufacturing (vtc) lost 3 1-2 points and A. O. Smith was also reactionary on a small transfer.

Issues unchanged to fractions higher on the final quotations included Electric Bond & Share, Distillers Corporation-Seagrams, Humble Oil, Lake Shore Mines, Swift & Company and Standard Oil of Indiana.

Small recessions were shown by New Jersey Zinc, American Gas & Electric and Standard Oil of Ohio.

Transfers decreased to approximately 252,000 shares compared with 389,000 for Wednesday.

SLIGHT DROP SHOWN IN SPINNING INDUSTRY

WASHINGTON, Dec. 21.—(AP)—The cotton spinning industry was reported today by the census bureau to have operated during November at 96.3 per cent of capacity, on a single shift basis, compared with 101.9 per cent during October this year, and 96.9 per cent during November last year.

Spinning spindles in place November 30 totaled 30,881,964 of which 25,423,348 were active at some time during the month, compared with 30,827,726 and 26,002,148 for October, this year, and 31,464,872 and 24,349,506 for November, last year.

Active spindle hours for November totaled 6,796,420,109, or an average of 220 hours for spindle in place, compared with 7,260,822,134 and 235 for October, this year, and 6,966,828,759 and 221 for November, last year.

Spinning spindles in place in cotton-growing states November 30 numbered 19,160,680, of which 17,418,032 were active at some time during the month, compared with 19,126,798 and 17,614,074 for October, this year, and 19,107,506 and 17,016,718 for November, last year.

Active spindle hours in cotton-growing states for November totaled 5,027,502,369, or an average of 262 hours per spindle in place, compared with 5,342,706,122 and 279 for October, this year, and 5,495,197,004 and 288 for November, last year.

Active spindle hours and the average per spindle in place for November by states follow:

Alabama—489,856,636 and 257.
Georgia—838,632,498 and 254.
Mississippi—49,594,636 and 227.
North Carolina—1,414,841,433 and 230.
South Carolina—1,795,005,578 and 313.
Tennessee—159,078,080 and 248.
Texas—58,705,206 and 216.
Virginia—169,663,466 and 260.

Earth Like Bowling Ball.

Modern science disagrees with certain physics textbooks, which state that the earth is flattened at the poles, similar to an orange. The comparison is not apt, Dr. Samuel G. Barton, scientist, said in an address in Boston. He claims that the earth is really rounder than a bowling or billiard ball.

New York Curb Exchange Transactions

NEW YORK, Dec. 21.—Following is the official list of transactions on the New York Curb Exchange giving all stocks and bonds traded:

STOCKS.

Sales (in hundreds).	Div.	High.	Low.	Close.
	—A—			
2	Aero Sup Mfg B	1½	1½	1½
2	Ainsworth (½g)	7½	7½	7½
2	Air Inv war	⅛	⅛	⅛
1	Air Inv cv pf	12½	12½	12½
3	Allied Mills	7½	7½	7½
4	Alum Co Am	71½	70	71½
.50	Alum Co pf (1½)	67½	67½	67½
2	Alum Gds (.40)	9	9	9
.05	Alum Ltd D war	6	6	6
1	Am Cit P&LB (.15g)	1½	1½	1½
40	Am Cyan B	14½	14	14½
5	Am Dept St	⅛	⅛	⅛
3	Am & F P war	5	5	5
12	Am Founders	⅜	⅜	⅜
.50	Am Found D pf	10½	10	10
28	Am G&E (1a)	20½	19½	19½
1.50	Am G&E pf (6)	69½	69	69½
2	Am Invest	2½	2½	2½
3	Am Lt & T (1.60)	10½	10½	10½
.75	Am Meter	7	7	7
12	Am Maracaibo	⅜	⅜	⅜
80	Am Sup Pow	1½	1½	1½
1	Am S P 1 pf (6)	50	50	50
2	Am Sup P pf	15	15	15
3	Anch Post F	1½	1½	1½
1	Ark Nat Gas	1½	1½	1½
5	Ark Nat Gas A	1	¾	¾
2	Armstrong Ck	14	13½	14
44	As G&EL A	½	½	½
.20	As G&E pf	1½	1½	1½
1	As Rayon	1½	1½	1½
4	As Tel Ut	¼	¼	¼
19	Atlas Corp	10½	10	10½
1	Atlas C pf A (3)	37	37	37
13	Atlas Corp war	4½	4	4½
4	Atlas Ply	4	3½	4
	—B—			
1	Bickfords pf (2½)	23½	23½	23½
20	Blue Ridge	1½	1½	1½
10	Blue R cv pf (3b)	32	31	31
7	Bridgeprt Mach	⅛	⅛	⅛
9.50	Brill A	1½	1½	1½
1	Br Am T B (.719g)	28½	28½	28½
1	Brit Celan	3½	3½	3½
2	Brown Form Dist	14½	14½	14½
6	Buf N&EP pf (1.60)	16½	16	16
	—C—			
1	Cab & Wire A	1½	1½	1½
1	Camden F 1 (.80)	12½	12½	12½
7	CAM Co vtc	⅛	⅛	⅛
10	Can I Alc A	18½	18½	18½
4	Can I Alc B	17½	17½	17½
13	Can M Wire	2½	2	2½
6	Carib Syn	3½	3	3½
1	Carnation	14½	14½	14½
6	Carrier Corp	5½	4½	4½
1	Celluloid	13½	13½	13½
1	Cen P&L 7 pf (1½)	13	11	11
4	Cen St El	1½	1	1½
1	Centrif Pi (.40)	4½	4½	4½
.10	Childs pf	13½	13½	13½
112	Cities Service	1½	1½	1½
1	Cit Serv pf	10½	10½	10½
1	Cleve C Iron pf	20	20	20
1	Cleve E I (2)	25	25	25
1	Cleve Tract	3	3	3
1	Colon Oil	1½	1½	1½
6	Col G&E pf (5)	69	66½	67½
1	Col O&G vtc	⅛	⅛	⅛
1	Comwlth Edis (4)	33½	33½	33½
78	Comwlth & So war	⅛	⅛	⅛
10	Cons Cop Min	[illegible]	[illegible]	[illegible]
8	Cons G&E B (3.60)	52½	51	51½
1	Cooper Bess	4	4	4
17	Cord Corp (.30g)	5½	5½	5½
5	Cosden Oil Me	2½	2	2½
1	Courtaulds (.138g)	10½	10½	10½
13	Creole Pet	9½	9½	9½
2	Crown C Pet	1½	1½	1½
4	Crown C Intl A (½k)	6½	6	6½
	—D—			
3	Derby Oil	1½	1½	1½
8	Dist Co L (.18g)	20½	20½	20½
16	Dist C Seagr	22½	21½	22½
1	Doehler D Cast	3½	3½	3½
1	Dow Chem (2)	70	70	70
1	Dubilier Con	[illegible]	[illegible]	[illegible]
.25	Duke Pow (4)	41	41	41
	—E—			
1	East G&F (.15g)	5½	5½	5½
.50	East St P B pf	6½	6½	6½
1	East Ut As (1)	14	14	14
1	East Sta P A pf	7	7	7
1	Easy Wash M B	7½	7½	7½
7	Eisler Elec	1½	1½	1½
111	El Bond & Sh	10½	10½	10½
27	El B&S pf (6)	33	31½	31½
16	El B&S 5 pf (5)	30½	29½	30
5	El Pow As (.40)	4½	4	4½
3	El P As A (.40)	4½	4	4½
5	El P&L opt war	2½	2½	2½
1.75	El P&L 1d pf A	7	6½	7
1	Elect Share	2½	2½	2½
2	Elect Sh pf	35½	35	35
1.50	Elgin Nat Watch	7	7	7
1	Emp G&F 7 pf	12	11½	11½
.25	Emp G&F 6s pf	10	10	10
2	Empire Pow	5	4½	5
4	Equity Corp	1½	1½	1½
1	Europ El deb rts	1	1	1
	—F—			
2	Fairchild Av A	6	6	6
8	Falstaff Brew (1)	4½	4	4½
3	Fiat rcts (.505g)	17½	17½	17½
4	Fidelio Brew	1½	1½	1½
2	Fisk Rub	7½	7½	7½
1	Flintkote A	4	4	4
1	Ford M Can A (1g)	13½	13½	13½
5	Ford Mot Ltd	5½	5½	5½
1	Franklin M pf	1½	1½	1½
	—G—			
5	Gen Alloys	2½	2	2½
11	Gen Aviation	4½	4½	4½
2	Gen G&E cv pf B	6½	6½	6½
2	Gen Invest	⅛	⅛	⅛
1	Gen Invest war	⅛	⅛	⅛
.50	Gen T & Rub	67	66½	67
8	Gilbert A C	1½	1	1
17	Glen Alden	10½	10½	10½
1	Godchaux Sug B	4½	4½	4½
1	Gold Seal Elec	⅛	⅛	⅛
7	Gorh Mfg vtc (1g)	12½	10½	11½
.10	Gt A&P 1st pf (7)	120½	120½	120½
2	Gulf Oil Pa	54½	54½	54½
1	Gulf Sta Ut 6 pf (6)	40½	40	40
	—H—			
2	Hap Candy St	⅛	⅛	⅛
1	Hartman Tob	⅛	⅛	⅛
1	Hecla Min (.10g)	5½	5½	5½
17	Hir Walker	47½	46½	46½
6	Hir Walk pf (1)	16½	16½	16½
1	Holling G (.85b)	10½	10½	10½
1	Horn A C	1½	1½	1½
4	Hudson B M&S	9	8½	8½
7	Humble Oil (2)	98½	98½	98½
9	Humble Oil new	33½	33	33
1	Huyler's Del	⅛	⅛	⅛
.25	Hygrade Sylv (2)	24	24	24
	—I—			
9	Imp O Can (½)	12½	12½	12½
1	Ind P Line (.40g)	4½	4½	4½
2	Indust Fin ctfs	⅛	⅛	⅛
1	Ins Co N Am (2)	37½	37½	37½
1	Intl Hold	1½	1½	1½
2	Internat Pet (1.12)	19½	19½	19½
1	Inter Util B	⅛	⅛	⅛
2	Inter Ut war new	⅛	⅛	⅛
7	Interst Equit	⅛	⅛	⅛
5	Inters Hos (.80g)	18½	18	18½
1	Irving Air Ch	3½	3½	3½
4	Ital Superpow A	1	1	1
	—K—			
1	Kingsb Brew (.70b)	7	7	7
1	Kirby Pet (.10g)	⅛	⅛	⅛
7	Krueger Brew	11½	11½	11½
	—L—			
5	Lake S M (3b)	43½	43½	43½
1	Lakey F & M	⅛	⅛	⅛
1	Lang Un Bak A (1)	13	13	13
11	Lehigh C&N (.40)	5½	5½	5½
1	Leonard Oil	⅛	⅛	⅛
1	Lerner Strs	13	13	13
2	Lone Star Gas (.84f)	5½	5½	5½
5	Long Is Lt	4	3½	3½
.30	Long Is L pf (7)	47	47	47
41	Louis L & E	2½	2	2½
	—M—			
2.40	McCord Rad B	1½	1½	1½
1	Maryland Cas	1	1	1
1	Mass Util Asso	2	2	2
21	Mathies Alk Wks rts	1	¾	¾
32	Mavis Bott A	1½	1½	1½
1	Mayflower As (2)	43½	43½	43½
2	Michigan G & O	3½	3½	3½
5	Michigan Sug	1½	1½	1½
1	Michigan Sug pf	3½	3½	3½
3	Mid St Pet A vtc	1½	1½	1½
1	Mid St Pet B vtc	¼	¼	¼
20	Mid West Util	¼	¼	¼
1	Mid West Ut pf	½	½	½
3	Mining Co Can	1½	1½	1½
1.25	Mohawk-Hud 1 pf (7)	50	49	50
61	Molybdenum vtc	4½	4½	4½
.40	Montg Ward A	84	83½	83½
.50	Montr LH&P (1½)	33½	33½	33½
2	Mount Prod (.60)	3½	3½	3½
	—N—			
4	Nat Am Co	¼	¼	¼
2	Nat Avia	9½	9½	9½
14	Nat Bellas Hess	2	1½	1½
1	Nat Bond & Sh (1)	31½	31½	31½
1	Nat Fuel G (1)	13½	13½	13½
2	Nat Invest	1½	1½	1½
1	Nat Inves war	¼	¼	¼
1	Nat Leather	¼	¼	¼
7.50	Nat P&L pf (6)	35	32	35
1	Nat Service	¼	¼	¼
2	Nat Sug Ref (2)	34	34	34
1	Nat Un Rad	½	½	½
1	Neptune Met A	3½	3½	3½
9	N J Zinc (2)	59½	59	59½
44	N Mex & Ariz	[illegible]	[illegible]	[illegible]
2	NY&HondRos (2½b)	27½	27½	27½
68	Niag Hud Pow	5	4½	4½
3	Niag Hud A war	¼	¼	¼
1	Niag Hud B war	1½	1½	1½
1	Niag Hud C war	¼	¼	¼
2	Niag Sh Md B (.10g)	2½	2½	2½
1	Niles-Bem-P	9½	9½	9½
3	Nipissing Mines	2½	2½	2½
15	Nitrate B	[illegible]	[illegible]	[illegible]
2	Noma Elec	1½	1	1½
1	North Warr cv pf (3)	32½	32½	32½
1	Nor Am Lt & Pow	2	2	2
1	Nor Am Ut S	¼	¼	¼
2	Nor Cent Texas	2	1½	1½
4	Nor St P A (4)	14½	14	14½
2	Novadel-Ag (5)	53½	52½	53½
	—O—			
3	Outbrd Mot A	2½	2½	2½
4	Outbrd Mot B	⅛	⅛	⅛
	—P—			
1	Pac Eastern	1½	1½	1½
2	Pac G&E 1 pf (1½)	18½	18½	18½
1	Paramt Mot	6	6	6
81	Pennroad	2½	2½	2½
.10	Pepperell (6.08)	77	77	77
43	Petrol Corp war	[illegible]	[illegible]	[illegible]
6	Philip Morris Cons	3½	3	3½
1	Phoenix Sec	1	1	1
1	Phoen Sec pf (½k)	21½	21½	21½
5	Pioneer Gold (.60)	11½	11½	11½
1	Pitney-Bowes	3½	3½	3½
4	Pitts Pl Gl (1)	36	35½	36
.25	Pow Corp Can	7½	7½	7½
10	Premier Gold (.12)	1	1	1
4	Prod Roy	⅛	⅛	⅛
1	Propper McCall	⅛	⅛	⅛
1	Pruden Inv	4½	4½	4½
4.10	Pug Sd P 5 pf	10	9½	9½
1.20	Pure Oil pf	44½	44	44
	—R—			
1	Railroad Sh	⅛	⅛	⅛
4	Rainbow Lum A	⅛	⅛	⅛
1	Rainbow Lum B	⅛	⅛	⅛
10	Reiter-Fost	2½	2½	2½
2	Relian Intl A	⅛	⅛	⅛
1	Relian Manage	1½	1½	1½
62	Reybarn Inc	⅛	⅛	⅛
11	Reynolds Inv	⅛	⅛	⅛
2	Roosevelt Fd	⅛	⅛	⅛
	—S—			
1	St Anth Gold	⅛	⅛	⅛
94	St Regis Pap	1½	1½	1½
.30	St Regis Pap pf	22½	19	19
1	Salt Cr Prod (.80)	5½	5½	5½
15	Savoy Oil	⅛	⅛	⅛
7	Seaboard Util	⅛	⅛	⅛
1	Segal Lock	⅛	⅛	⅛
16	Selected Indus	1½	1½	1½
1	Sel Ind al ctf (5½)	38½	38½	38½
.50	Sel Ind pr pf (5½)	39	39	39
3	Shattuck Denn	2½	2½	2½
2	Shaw W & P (½)	17	16½	17
1	Shenandoah pf	17	17	17
3	Sherwin-Wms (2)	46½	45½	45½
.30	Singer Mfg (6)	158½	158½	158½
6	Smith A O	26½	24½	24½
22	So Am G&Pl (.10g)	3½	3	3½
6	So Penn Oil (1)	18½	17½	18½
1	So Union Gas	⅛	⅛	⅛
2	So C Ed B pf (1½)	17½	17½	17½
3	So C Ed C pf (1½)	15½	15½	15½
1	Span & Gen	⅛	⅛	⅛
8	Stand Brew Scran	1	1	1
61	St Oil Ind (1)	32½	32½	32½
22	St Oil Ky (1)	14½	13½	14
1	St Oil Neb (1)	12½	12½	12½
4	Starrett	⅛	⅛	⅛
1	Starrett pf	1½	1½	1½
1	Stutz Mot Am	5	5	5
1	Sun Invest	3	3	3
3	Sunray Oil	⅛	⅛	⅛
21	Swift & Co (½)	13½	13½	13½
1.30	Swiss-Am El pf	35	35	35
	—T—			
19	Teck-Hugh G (.60)	5½	5½	5½
1	Todd Ship (1)	19½	19½	19½
.10	Toledo Edis pf (7)	58½	58½	58½
2	Tri-Cont war	1½	1½	1½
2	Tubize Chat	11	10	11
1	Tubize Chat A	23½	23½	23½
2	Tung-Sol Lamp	3	3	3
	—U—			
1	Union Am Inv	16½	16½	16½
6	Union Gas Canada	3½	3½	3½
1	Unit Airc war	11	14	14
1	Unit Corp war	1½	1½	1½
53	Unit Founders	1½	1½	1½
53	United Gas	2	1½	1½
1	Unit Gas war	⅛	⅛	⅛
2	Unit Gas pf	16½	16½	16½
32	Un Lt & Pow A	2½	1½	1½
10	Un Lt & P cv pf	8½	8½	8½
9	Un Molasses Ltd	3½	3½	3½
2	Un Prof Sh	[illegible]	[illegible]	[illegible]
.70	Unit Sh M pf (1½)	32½	32½	32½
4	U S & I Sec pf	50	48½	48½
2	U S Elec Pow	[illegible]	[illegible]	[illegible]
2	U S Finish	1½	1½	1½
1	U S Foil B (.40)	5½	5½	5½
2	U S Lines pf	[illegible]	[illegible]	[illegible]
5	Unit Verde (.40)	2½	2	2½
2	Utah Apex M	[illegible]	[illegible]	[illegible]
2.50	Unit Wall Paper	1½	1½	1½
.25	Utah P & L pf	17	17	17
1	Utility Equities	1½	1½	1½
1.50	Util Equit pf (3½)	37	37	37
7	Util Pow & Lt	[illegible]	[illegible]	[illegible]
.50	Ut P & L pf	8	8	8
1	Utility & Ind	[illegible]	[illegible]	[illegible]
	—V—			
1	Venez Mex Oil	6½	6½	6½
20	Venezuel Pet	⅛	⅛	⅛
1	Vogt Mfg	2½	2½	2½
	—W—			
8	Waco Airc	10	9½	9½
1	Waitt & Bond	⅛	⅛	⅛
1	West Tab&Sta vtc(1g)	8	8	8
7	Wil-Low Caf	1	1	1
1	Woodley Pet	3	3	3
46	Wright Harg (.35b)	6½	6½	6½
	—Y—			
1	Yukon Gold	⅛	⅛	⅛

DOMESTIC CURB BONDS.

Sales (in $1,000).		High.	Low.	Close.
	—A—			
12	Ala Pow 5s 46	66½	65	65½
7	Ala Pow 5s 51	58½	58½	58½
2	Ala Pow 5s 58	52½	52	52½
17	Ala Pow 4½s 67	47½	46½	47
7	Alumin Co 5s 52	93½	93½	93½
5	Alumin Ltd 5s 48	74	73	74
22	Am E&P 6s 57 A	11½	10½	10½
47	Am G&E 5s 2028	73	72	72½
6	Am G&Pow 6s 39	15½	14½	15½
3	Am G&Pow 5s 53	15	12½	15
22	Am P&L 6s 2016	40½	39½	39½
2	Am Rad 4½s 47	100½	100½	100½
8	Am Roll M 5s 48	70½	70	70½
3	Am Seat 6s 36	48½	48½	48½
17	Appal El P 5s 56	77	73½	73½
35	As Elec 4½s 53	26½	25½	25½
70	As G&E 5s 50	12½	12	12½
94	As G&E 5s 68	12½	12	12½
16	As G&E 4½s 48	12	11	11½
110	As G&E 4½s 49 C	11½	10½	11½
2	As Rayon 5s 50	52	51½	52
3	As Tel Ut 5½s 44	10½	10½	10½
2	As T&T 5½s 55 A	41½	41	41
	—B—			
6	Baldw Loc 6s 38 ww	102½	102	102½
6	Baldw Loc 6s 38 xw	71½	71½	71½
21	Bell T Can 5s 55 A	101½	101½	101½
7	Bell T Can 5s 57 B	101½	101½	101½
4	Bell T Can 5s 60 C	101	101	101
2	Beth Stl 6s 98	106	106	106
8	Birm El 4½s 68	50½	50	50
6	Birming Gas 5s 59	40	38½	38½
	—C—			
9	Caro P&L 5s 56	50	49½	50
5	Caterp Tr 5s 35	100½	100½	100½
40	Cedar Rap M 5s 53	104½	104½	104½
2	Cen Ill Lt 5s 43	100	100	100
2	Cen Ill PS 5s 56 E	57	56½	57
2	Cen Ill PS 5½s 67 F	49	48½	49
5	Cen Me 5s 55 D	81½	80	81½
18	Cen P&L 5s 56	43½	42	42
20	Cen Pow 5s 57 D	43	42	40½
15	Cen St El 5s 54	26	25½	26
30	Cen St El 5s 48	26	25	26
3	Cen St P&L 5½s 53	32½	31	32½
12	Chi Wist E 4½s 70	70	68	68
4	Chi Pn T 5½s 42	54	54	54
2	Chi Ry cod 5s 27	43	43	43
18	Cin St Car 6s 55 B	51	49	51
8	Cities Ser 5s 66	29½	28½	28½
80	Cities Ser 5s 50	29½	28½	28½
9	Cit S Gas 5½s 42	44½	43½	44½
2	Cit S G Pipe 6s 43	57½	57	57
40	Cit SP&L 5½s 49	28	27½	27½
18	Cit S Pow 5½s 52	27½	27½	27½
2	Clev E Ill 5s 39	104½	104½	104½
2	Comwl Ed 4½s 60 E	80½	80½	80½
51	Comwl Ed 4s 81 F	70½	69½	69½
11	Comwl Ed 5½s 62G	98½	92½	93
26	Comw Sub 5½s 48 A	58	57½	58
5	Com P&L 5s 57	35	35	35
3	Conn Riv P 5s 52	92½	92	92½
15	Con GEL Ba 4s 81	93½	92½	92½
18	Con Gas Ut 6s 43	34½	33	33½
5	Consum P 5s 36	101½	101½	101½
20	Consum P 4½s 58	93½	93½	93½
13	Cont G&E 5s 58 A	37½	37	37½
4	Cont Oil 5s 37	101½	101½	101½
9	Cudahy P 5½s 37	97½	97½	97½
	—D—			
4	Dayton P&L 5s 41	102½	102½	102½
6	Del El Pow 5½s 59	67	67	67
2	Det C Gas 5s 50 B	72	72	72
2	Det Int Br 6½s 52 ctfs	2½	2½	2½
4	Det Int Br 6½s 52	3½	3½	3½
	—E—			
13	Ed El Ill 5s 35	101	100½	100½
3	Ed El Ill 5s 34	100½	100½	100½
79	Elec P&L 5s 2030	23	22½	22½
3	Empire Dis E 5s 55	47½	46½	46½
7	Emp O&R 5½s 42	46½	46½	46½
	—F—			
2	Fed Wat 5½s 54	19½	19½	19½
1	Fed Sugar 6s 33	4½	4½	4½
10	Fstone Cot M 5s 48	89½	89	89½
25	Fla P&L 5s 54	53½	50	50½
18	Fla P 5½s 79 A	59	58½	58½
	—G—			
3	Gary E&G 5s 34 A	34½	34½	34½
35	Gatin P 5s 56	77½	76½	76½
3	Gatin P 6s 41	69½	69	69
11	Gen Bronze 6s 40	59	58	59
9	Gen Mot A 5s 36	103½	103	103
5	Gen Pub S 5s 53	66½	66½	66½
15	Gen Pub Ut 6½s 56	28	24	28
5	Gen Pub U 6½s 33	46	46	46
2	Gen Vend 6s 37 ctfs.	2	2	2
7	Gen W Wk 5s 43 A	40½	40½	40½
38	Geo Pow 5s 67	58	56	58
2	Gillette 5s 40	94½	94	94
3	Glen Ald Coal 4s 65	54½	54½	54½
10	Gobel 6½s 35	80	80	80
3	Grand Trunk 4s 50	70	70	70
9	Gulf Oil Pa 5s 37	101	100	101
7	Gulf St Ut 5s 56 A	70	70	70
	—H—			
11	Hacken Wat 5s 38	101½	99	99
2	Hall Pr 5½s 47 A	63½	63	63
5	Hanna 6s 34	100½	100½	100½
4	Hous L&P 4½s 78 D	85	85	85
10	Hydr P Nia F 5s 51	101	101	101
3	Hygrade Fd 6s 49 A	46½	46	46½
	—I—			
3	Ill Cen 4½s 34	73	73	73
6	Ill P&L 5s 56 C	47½	46½	46½
8	Ill Pow&L 6s 53	56	55	55½
13	Ill Pow&L 5½s 54 B	51½	50	50
13	Ind E 5s 51 C	48	46	48
15	Ind P&L 5s 57 A	76½	75½	75½
1	Intercon P 6s 48 xw	2½	2½	2½
5	Intercon Pw 6s 48 ww	2½	2½	2½
4	Inters Pow 5s 57	41½	40½	40½
3	Inters P Sv 4½s 58	44½	43½	44½
13	Ia Neb L&P 5s 57	64	63	63
3	Ia Neb L&P 5s 61 B	64	63½	63½
20	Ia Pub Sv 5s 57	60½	58	58
	—J—			
2	Jacksonv Gas 5s 42	34	34	34
7	Jer Cen P&L 4½s 61 C	74½	73½	74½
3	Jer Cen P&L 5s 47 B	84½	84½	84½
	—K—			
2	Kan G&E 6s 2022 A	63	63	63
5	Ky Util 5s 69 I	49½	49½	49½
5	Kop Gas & C 5s 47	80½	80½	80½
	—L—			
1	Larutan Gas 6½s 35	91½	91½	91½
3	Lehigh PS 6s 2026 A	58½	58½	58½
2	Lib McN&L 5s 42	67	67	67
2	Long Isl Lt 6s 45	70½	70½	70½
1	Los Ang G&E 6s 42	100	100	100
5	Los Ang G&E 5s 39	100½	100	100
10	Los Ang G&E 5s 61	89½	89½	89½
2	Lou G&E Ky 4½s 61	81	81	81
27	Lou P&L 5s 57	72½	70	72½
	—M—			
12	Manitoba P 5½s 51 A	34	33½	34
5	Mass Gas 5s 55	73½	73	73½
2	Metro Ed 4s 71	68½	68½	68½
3	Metro Ed 5s 62 F	80½	79	79
11	Midland Val 5s 43	60	57	57
3	Midw Ft 5s 32 ctf	4½	4½	4½
35	Midw Ut 5s 33 ctf	5	4	4
5	Midw Ut 5s 34 ctf	4	4	4
19	Midw Ut 5s 35 ctf	5	5	5
3	Minn P&L 4½s 78	54½	54½	54½
2	Miss Pow 5s 55	41½	41	41
5	MissRivP 5s 51	96½	95½	96½
2	MoPubSvc 5s 47	37½	37½	37½
2	Monong WP 5½s 53	62½	62	62½
1	MontDakotaP 5½s 34	40½	40½	40½
42	MontLH&P 5s 51 A	105½	104½	104½
3	Mont LH&P 5s 70 B	104½	104½	104½
20	Munson SS 6½s 37	8½	8	8
	—N—			
13	Nat P&L 6s 2026 A	53½	52½	52½
18	Nat P&L 5s 2030 B	43½	43	43
16	NatPubS 5s 78 ctf	7½	7½	7½
3	Nebr Pow 4½s 81	91½	91	91½
6	Nev Cal E 5s 56	60	59	60
16	N Eng G&E 5s 50	38½	37½	38½
2	N Eng G&E 5s 47	39½	38½	39½
60	N Eng Pow 5s 48	50	49	50
4	NOrlPS 6s 49 A	27	26½	27
3	NYFgn 5½s 48	66	66	66
3	NYPa&Oh 4½s 35	96½	96½	96½
15	NYPow&Lt 4½s 67	74½	73½	74½
3	NYStE&G 4½s 80	65½	65½	65½
2	Niag Fall P 5s 59	102½	102	102½
17	NorAmL&P 5½s 56	29½	29½	29½
6	Nor Ind G&E 6s 52	71	71	71
11	NorIndPubS 5s 69	53½	52½	52½
13	NorIndPS 5s 66 C	54½	52½	52½
12	NorIndPS 4½s 70 E	51	50½	50½
19	NorOhP&L 5½s 51	70	69½	69½
12	Nor State P 4½s 61	74½	73	74½
3	Norwest El 6s 35	61	60	60
3	Norwest Pow 6s 60	12½	12½	12½
2	Norwes P S 5s 57	54½	54½	54½
	—O—			
23	Ohio Edis 5s 60	68½	66½	67
10	Ohio Pow 5s 52 B	91½	91½	91½
5	Ohio Pow 4½s 56 D	84½	84½	84½
5	Okla G&E 6s 40 A	66½	66	66
5	Okla G&E 5s 50	74	73½	74
	—P—			
1	PacCoastPow 5s 40	75	75	75
30	Pac G&E 4½s 57 E	85	84	85
2	Pac G&E 5½s 52 C	96½	96½	96½
2	Pac L&P 5s 42	102½	102½	102½
5	Pac P&L 5s 55	37½	37	37½
14	Pac Wes Oil 6½s 43	78½	78	78½
8	Park&Tilf 6s 36	76	76	76
5	Penn Oh Ed 6s 50	42	41	41
19	Penn Oh Ed 5½s 59	37½	36½	36½
3	Penn Oh P&L 5½s 54	80	79½	80
3	Penn Pub S 6s 47 C	75	75	75
12	PeoGasL&C 4s 81 B	57½	56½	57
6	PeoGasL&C 6s 57 C	69½	68½	69
2	Phila El 5s 66	106	105½	105½
12	Phil Sub G&E 4½s 57	99½	99½	99½
3	Pied El 6½s 60 A	73½	73½	73½
3	Potomac El P 5s 36	102½	102½	102½
3	Proc & G 4½s 47	105	105	105
8	PubSNIll 4½s 81 F	57	56½	57
3	PubSvNJ 6s ctfs	103½	103½	103½
8	PubSvSub 5½s 49 A	41	40½	41
45	PugSdP&L 5½s 49	41½	40½	41½
20	Pug Sd P&L 5s 50 C	39½	38	38½
9	Pug Sd P&L 4½s 50 D	37½	37½	37½
	—R—			
14	Roch Cen P 5s 53	29	28½	28½
	—S—			
7	StLGas&C 6s 47	4	4	4
2	Schulte R E 6s 35 xw	7	6	7
8	Shaw W&P 4½s 67 A	73	72½	73
8	Shaw W&P 4½s 70 D	72½	72½	72½
11	Shaw W&P 5s 70 C	81	80½	80½
3	Sher Wyo 6s 47	43	41½	43
23	SEP&L 6s 2025 A	41½	39	39
3	South Car Pow 5s 57	50	50	50
8	So Cal Ed 5s 39	102½	102	102½
8	So Cal Ed 5s 51	92½	92	92
4	So Cal Gas 5½s 52 B	92½	92½	92½
2	SoIndG&E 5½s 57	100½	100½	100½
2	South Nat G 6s 44	57½	57	57½
10	Sowest G&E 5s 57 A	62	62	62
3	Sowest G&E 5s 57 B	62½	62	62
2	Sowest L&P 5s 57 A	49	49	49
7	Stand G&E 6s 35	40	38½	38½
7	Stand G&E 6s 35 cvt	39½	38	38
16	Stand G&E 6s 51	31½	30½	31
9	Stand G&E 6s 66	31½	30½	30½
8	Stand Inv 5½s 39	64½	64	64
3	Stand Inv 5s 37	64½	64½	64½
12	Stand P&L 6s 57	30	29½	29½
16	Stand Tel 5½s 43	17	16½	17
6	Sun Oil 5½s 39	102	102	102
2	SunPipeL 5s 40	100½	100½	100½
4	Superpwr Ill 4½s 68	62	60½	60½
7	Swift&Co 5s 40	98½	98	98
1	Swift&Co 5s 44	103½	103½	103½
	—T—			
5	Tex El S 5s 60	66	66	66
3	TexGasUt 6s 45	16½	16	16½
5	Tex P&L 6s 2022 A	53	53	53
3	Tex P&L 5s 56	72½	72½	72½
2	Tex P&L 5s 37	91½	91½	91½
13	Toledo Ed 5s 62	86½	83½	86½
6	TwinCRT 5½s 52 A	23	22½	22½
	—U—			
1	Un El 5s 54 A	101½	101½	101½
3	Un L&P 6½s 74	30	30	30
18	Un L&P 6s 75	27½	27	27
9	Un L&Ry 5½s 52	32½	31½	32½
5	Un L&Ry 6s 52 A	59	59	59
8	U S Rub 6½s 34	99½	99½	99½
2	Utah P&L 6s 2022 A	46½	46½	46½
3	Utah P&L 4½s 44	63	62½	63
	—V—			
1	Virg Pub S 6s 46	47½	47½	47½
7	Va Pub S 5s 50 B	52	51½	51½
	—W—			
1	WestNewsDel 6s 44	25	25	25
10	West Pa 5s 2030	52½	52½	52½
18	WestTexUt 5s 57 A	47	46	46
9	WUnG&E 5½s 55 A	68½	67½	67½
4	WisMinL&P 5s 44	66	66	66

FOREIGN CURB BONDS.

Sales (In $1,000).		High.	Low.	Close.
	—A—			
1	AgMtgBk 7s 34-47 coup	20½	20½	20½
	—B—			
4	BuenAPr 7s 52 stp	28	28	28
	—C—			
3	Cauca Val 7s 48	7½	7½	7½
18	CentBkGer 6s 52 A	42	41½	41½
11	CentBkGer 6s 51 B	34	31	31
6	CentGerPow 6s 34	44½	44	44
9	ChileMtgBk 6s 31	9½	9	9
2	ComPrBk 5½s 37	52½	52½	52½
	—E—			
2	Europ El 6½s 65	77½	77½	77½
	—F—			
5	FinRMBk 6s 61	72½	72½	72½
	—G—			
4	GerCMun 7s 47	39½	38½	38½
18	Ger C Mun 6s 47	37½	36½	36½
3	Gesfuerel 6s 53	55	55	55
1	Guan&WesR 6s 58	10	10	10
	—H—			
1	Hambg El 5½s 38	60	60	60
2	Hanover St 6½s 49	37	37	37
4	Hanover City 7s 39	36½	36½	36½
	—I—			
3	ItSupPow 6s 63 A	57½	56	56
2	Lima Peru 6½s 58	4½	4½	4½
	—M—			
2	Mafeld M&S 7s 41	62	62	62
5	Medellin Col 7s 51	10½	10½	10½
1	MendozaPr 4s 51 stp	25½	25½	25½
	—N—			
5	Nippon EP 6½s 53	65½	65½	65½
	—P—			
2	Parana Braz 7s 58	7½	7½	7½
2	Pomerania El 6s 53	41	41	41
3	Prussia El 6s 54	47½	47½	47½
	—R—			
7	Ruhr Gas 6½s 53 A	54	53½	54
28	Ruhr Hous 6½s 58	45	43½	44
30	Russ 6½s NC 19	1½	1½	1½
3	Russ 5½s 1921	2	2	2
107	Russ 5½s ctf 1921	1½	1½	1½
	—S—			
6	Santiago Chile 7s 49	5½	5½	5½
3	SaxPubWks 6s 37	59	59	59
3	Stinnes 7s 36	45	44½	44½
10	Stinnes 7s 46	40	37	37
	—T—			
3	Tietz L 7½s 46	33½	33	33
	—U—			
4	Un El Svc 7s 56	76	73½	76
1	Un Ind 6½s 41	55½	55½	55½
14	Un Ind 6s 45	56½	55½	56½

Total stock sales today 252,000 shares; year ago 162,773 shares. Total bond sales today $3,300,000; year ago $3,499,000.

a—Plus extras.
b—Including extra or extras.
d—Payable in scrip.
e—Paid last year.
f—Payable in stock.
g—Paid so far this year.
h—Cash or stock.
k—Accumulated dividend paid this year.
m—Also extra cash or stock dividend paid since January 1.
ur—Under rule.
ww—With warrants.
xw—Without warrants.

Naval Stores.

SAVANNAH.

SAVANNAH, Dec. 21.—Turpentine firm, 41½; sales 101; receipts 510; shipments 25; stock 16,667.

Rosin firm; sales 1,744; receipts 1,720; shipments 100; stock 111,077.

Quote: B 3.25@3.40; D 3.40@3.45; E 3.50; F 3.55@3.62½; G 3.65; H 3.65@3.67½; I 3.75; K 3.85@3.90; M 4.10@4.15; N 4.15@4.20; WG 4.25; WW and X 4.65.

JACKSONVILLE.

JACKSONVILLE, Fla., Dec. 21.—Turpentine firm, 41½ bid and refused; sales none; receipts 293; shipments none; stock 33,603.

Rosin firm; sales 627; receipts 1,286; shipments 1,330; stock 93,884.

Quote: B 3.40; D 3.45; E 3.50; F 3.60@3.62½; G 3.65; H 3.60@3.67½; I 3.75; K 3.90; M 4.15; N 4.20; WG 4.25; WW, X 4.55.

Rate Unchanged.

NEW YORK, Dec. 21.—(AP)—The New York Federal Reserve bank today announced no change in its 2 per cent rediscount rate.

COTTON FUTURES OFF 2 TO 5 POINTS

NEW YORK COTTON RANGE.

	Open	High	Low	Close	Prev. Close
January	9.83	9.86	9.80	9.82	9.86
March	10.00	10.02	9.97	9.99	10.02
May	10.19	10.19	10.12	10.14	10.19
July	10.32	10.32	10.26	10.28	10.30
October	10.51	10.51	10.44	10.48	10.50

NEW YORK SPOT COTTON.

NEW YORK, Dec. 21.—Spot cotton closed steady, middling 5 points down at 10.00.

NEW ORLEANS COTTON RANGE.

	Open	High	Low	Close	Prev. Close
December	9.98	9.98	9.73	9.84x	9.84
January	9.82	9.82	9.78	9.79	9.85
March	10.00	10.00	9.96	9.99	10.03
May	10.15	10.15	10.10	10.12	10.18
July	10.29	10.29	10.25	10.26	10.33
October	10.45	10.45	10.41	10.44	10.48

x—Option expired at noon.

NEW ORLEANS SPOT COTTON.

NEW ORLEANS, Dec. 21.—Spot cotton closed steady, 4 points down. Sales 1,204; low middling 9.24; middling 9.89; good middling 10.34; receipts 2,214; stock 834,275.

CHICAGO COTTON RANGE.

	Open	High	Low	Close	Prev. Close
Dec.	.....	.....	.....	10.10	10.10
Jan.	9.92	9.92	9.87	9.84	9.95
March	10.07	10.07	10.06	10.05	10.10
May	10.24	10.24	10.21	10.20	10.25
July	10.37	10.37	10.37	10.37	10.38

ATLANTA SPOT COTTON.

Atlanta spot cotton closed steady and unchanged at 9.80. Receipts 2,090; shipments 25; stock 204,714.

NEW YORK, Dec. 21.—(AP)—A further slight decline in cotton today was attributed to continued near month liquidation and scattered selling. March contracts sold off to 9.97 or 5 points net lower and closed at 9.99, with the general market closing steady at net losses of 2 to 5 points.

There was a little buying here through houses with continental and Liverpool connections, while the southern selling was comparatively light.

Prices stiffened up slightly after trading in current December contract ended at midday, but slight bulges were not maintained with January working off to 9.80 and May to 10.12, or about 4 to 7 points net lower at the low point of the day.

The outstanding interest in January contracts is supposed to have been reduced considerably by recent liquidation.

Offerings were in fair volume at times, but appeared to be absorbed by covering on scale down buying from trade or commission house sources, which some attributed to a favorable view of the retail business outlook.

Exports today 28,056 making 3,966,507 so far this season. Port receipts 17,153. U. S. port stocks 4,125,590.

Liverpool cables reported a small market there with some hedge selling against outside growths and pre-holiday liquidation fairly well taken by trade calling. Business in Manchester was reported quiet, with small sales of cotton cloths.

Repotrs from the southwest said that more farmers were going into the ten-cent loan plan owing to the decline in the market.

Foreign exchange rates were a little easier, but the fluctuations were hardly broad enough to have much effect on the market while the domestic gold price was unchanged.

NEW ORLEANS COTTON DECLINES 4 TO 7 POINTS

NEW ORLEANS, Dec. 21.—(AP)—Cotton experienced a dull pre-holiday market today and prices gradually eased under moderate liquidation. It was the last notice day for December and that month ranged from a high of 9.98 to a low of 9.73, a spread of 25 points. The close was steady at net declines of 4 to 7 points.

The opening was a shade easier although cables were about as due, but sterling was easy at 5.09. Gold was unchanged.

Liverpool is due on New Orleans tomorrow about unchanged.

Port receipts, 17,015; for week, 143,660; for season, 5,390,442; last season, 5,657,790.

Exports, 26,082; for week, 128,804; for season, 3,894,410; last season, 3,835,537.

Port stock, 4,131,865; last year, 4,774,022.

Combined shipboard stock at New Orleans, Galveston and Houston, 151,487; last year, 175,607.

Spot sales at southern markets, 13,650; last year, 18,662.

Cotton Statement.

PORT MOVEMENT.

New Orleans—Middling 9.89; receipts 2,214; exports 9,435; sales 1,204; stock 834,275.

Galveston—Middling 9.80; receipts 6,270; exports 10,495; sales 850; stock 896,775.

Mobile—Middling 9.75; receipts 113; exports 2,775; sales 13; stock 122,872.

Savannah—Middling 9.80; receipts 186; sales 123; stock 137,333.

Charleston—Receipts 122; stock 57,391.

Wilmington—Receipts 134; stock 19,844.

Norfolk—Middling 9.90; receipts 103; sales 14; stock 24,772.

Baltimore—Stock 2,657.

New York—Middling 10.00; exports 3,026; stock 99,610.

Boston—Stock 11,443.

Houston—Middling 9.85; receipts 7,494; exports 351; sales 2,683; stock 1,575,225.

Corpus Christi—Receipts 148; stock 85,190.

Minor Ports—Receipts 231; stock 266,528.

Total Thursday—Receipts 17,015; exports 26,082; sales 4,887; stock 4,131,865.

Total for Week—Receipts 143,660; exports 128,804.

Total for Season—Receipts 5,390,442; exports 3,894,410.

INTERIOR MOVEMENT.

Memphis—Middling 9.80; receipts 5,750; shipments 5,438; sales 4,241; stock 609,474.

Augusta—Middling 10.00; receipts 222; shipments 51; sales 94; stock 147,100.

St. Louis—Receipts 1,990; shipments 464; stock 4,852.

Fort Worth—Middling 9.30; sales 513.

Little Rock—Middling 9.52; receipts 600; shipments 1,552; sales 42; stock 55,252.

Atlanta—Middling 9.80.

Dallas—Middling 9.45; sales 3,873.

Montgomery—Middling 9.75.

Total Thursday—Receipts 8,562; shipments 7,505; sales 8,763; stock 816,678.

Liverpool Cotton.

LIVERPOOL, Dec. 21.—Cotton: Receipts 8,000 bales, including 100 American. Spot quiet; prices unchanged; quotations in pence: American strict good middling 5.89; good middling 5.59; strict middling 5.39; middling 5.24; strict low middling 5.09; low middling 4.84; strict good ordinary 4.64; good ordinary 4.34.

Futures closed quiet and steady, unchanged to 2 points off from previous close.

Tone quiet; good middling 5.59d.

	Open.	Close.	Prev. Close.
December	.....	5.04	5.04
January	5.04	5.02	5.03
February	.....	5.03	5.04
March	5.06	5.04	5.05
April	.....	5.05	5.06
May	5.09	5.06	5.08
June	.....	5.07	5.09
July	5.10	5.08	5.10
August	.....	5.09	5.11
September	.....	5.10	5.12
October	5.14	5.11	5.13
November	.....	5.12	5.14

Metals.

NEW YORK, Dec. 21.—Copper quiet; electrolytic spot and future 8¼. Tin steady; spot and nearby 52.50; future 52.87. Iron quiet, unchanged. Lead steady; spot New York 4.15; East St. Louis 4.05. Zinc barely steady; East St. Louis spot and future 4.45. Antimony, spot 7.25.

DULLNESS MARKS TRADING IN BONDS

Daily Bond Averages.

(Copyright, 1933, Standard Statistics Co.)

	20 Ind'ls.	20 RR's.	60 Ut's.	Total
Thursday	71.1	71.9	76.5	73.1
Previous day	71.3	72.1	76.7	73.3
Week ago	71.9	73.5	78.0	74.5
Month ago	69.6	66.4	75.7	70.6
Year ago	63.1	58.7	81.4	67.7
2 years ago	65.0	69.3	83.0	72.4
3 years ago	86.1	102.0	98.0	95.4
High (1933)	77.1	84.9	88.5	83.5
Low (1933)	58.3	57.0	74.1	63.6
High (1932)	71.3	78.0	86.2	78.1
Low (1932)	53.2	47.4	70.9	57.5
High (1931)	90.4	105.7	101.5	98.7
Low (1931)	62.3	62.3	80.2	68.5

By VICTOR EUBANK.

NEW YORK, Dec. 21.—(AP)—Little interest was shown in the bond market today and generally unimportant fluctuations marked the dullest trading since the early part of the month.

Sales dwindled to a total of $9,049,000, par value, and the average for 60 domestic corporate issues eased two-tenths of a point. For the sixth consecutive day, however, this average has pointed downward.

Firmer international dollar rates, with an unchanged domestic gold price and fresh rumors of currency stabilization discussions at Washington, found some improvement in United States government securities, although this section was unusually quiet.

Gains of fractions to around a point were shown by some liens of Baltimore & Ohio, N. Y. Central, Norfolk & Western, Pennsylvania, and some others. Losers of equal amounts included various bonds of Alleghany Corporation, Cleveland and Union Terminal, Denver & Rio Grande, Missouri Pacific, Nickel Plate, Southern Pacific, Southern and Wabash.

In the utility and industrial divisions improvement was recorded by issues of Dodge Bros, General Cable, Goodrich, Loew's, Paramount Publix, Utah Power, Consolidated Gas and American Telephone. Among the losers of fractions to a point or more were loans of American & Foreign Power, International Telephone, Postal Telegraph, National Dairy, New Orleans Public Service, United States Rubber and Youngstown Sheet & Tube.

Foreign obligations were irregular.

Automobile Output Shows Big Increase

WASHINGTON, Dec. 21.—(AP)—Automobile production in November was shown by department of commerce figures today to have totaled 63,904 vehicles, as compared with 42,818 in November last year.

Total production for the first 11 months of 1933 was 1,875,156 compared with 1,263,325 for the same period of 1932.

WEATHER OUTLOOK FOR COTTON STATES

Georgia—Fair Friday and Saturday, not much change in temperature.

Tennessee—Fair, slightly warmer Friday, Saturday partly cloudy.

North Carolina, South Carolina and Florida—Fair Friday and Saturday, not much change in temperature.

Louisiana and Missisippi—Generally fair Friday and Saturday; slightly warmer in southeast portion Friday.

Alabama and Extreme Northwest Florida—Generally fair Friday and Saturday, slightly warmer Friday.

Arkansas, Oklahoma and Texas—Generally fair to partly cloudy Friday and Saturday, continued mild temperature.

DU PONT TO RETIRE DEBENTURE STOCK

NEW YORK, Dec. 21.—(AP)—The E. I. Du Pont de Nemours Company has notified the New York Stock Exchange that it proposes to retire the authorized issue of $10,000,000 6 per cent voting debenture stock. Only a few hundred shares are outstanding, the balance of the stock, which is not listed on the exchange, being held in the company's treasury.

Cottonseed Oil and Cottonseed Products

ATLANTA.

C. S. Products, Market Basis.

Crude oil basis, prime tank $ 3.25
C. S. meal, 7% Ga. com rate points 21.00
C. S. meal, 7% car lot f.o.b. Atlanta 28.00 @24.00
C. S. hulls, loose, Atlanta 10.00
C. S. hulls, sacked, Atlanta 12.00
Linters, first cut .03½@ .03½
Linters, second cut .02½@ .02½
Linters, clean and mill run .02½@ .03

NEW YORK.

NEW YORK, Dec. 21.—Bleachable cottonseed oil was steadier today on increased covering and commission house buying of July which seemed to be influenced by the bullish pig survey report by the department of agriculture.

Final prices were 2 to 7 points net higher. Sales were 40 contracts, of which 10 were in exchanges from May to July at 20 points and January to May at 39 points and January to July at 60 points. Bleachable spot nominal; December closed 4.05, January 4.08, March 4.32, May 4.32, July 4.74.

MEMPHIS.

MEMPHIS, Tenn., Dec. 21.—Prime cottonseed meal (41 per cent) futures closed quiet. Closing bids f.o.b. Memphis: December 19.15; January 19.15; February 19.60; March 20.25; April 20.70; May 21.30; June 21.60; July 22.00. Sales 400.

Prime cottonseed futures closing bids f.o.b. Memphis: December 20.00; January 20.10; February 20.10; March 20.10; April 20.10; May 20.25. No sales.

NEW ORLEANS.

NEW ORLEANS, Dec. 21.—Cottonseed oil futures ruled steady, with prices a shade better and with fair trading. Prime summer yellow closed unchanged at 3.65 to 3.80 and prime crude closed at 3.00 to 3.25. Futures closed steady, January 3.73, March 3.89, April 3.97, May 4.10, July 4.28.

Sugar and Coffee.

SUGAR.

NEW YORK, Dec. 21.—Raw sugar was quiet today with no sales reported.

Fluctuations in futures were confined to narrow limits, as trading seemed to be governed by the action of the January position, due to evening up ahead of the advance of first notice day. The market closed 1 point lower to 1 point net higher. Sales 14,100 tons.

The range follows:

	High	Low	Last
December	1.11n		
January	1.11	1.11	1.11
March	1.18	1.17	1.18
May	1.24	1.22	1.24
July	1.29	1.28	1.29
September	1.34	1.33	1.34b

b—Bid. n—Nominal.

Refined was quiet, with prices unchanged at 4.30 for fine granulated.

COFFEE.

NEW YORK, Dec. 21.—Aside from December Santos, which was steadier on covering, coffee was generally lower today in a quiet market under prebolday liquidation and local selling influenced by a somewhat easier cost and freight market.

Santos opened 6 higher and closed 6 higher to 4 lower. Sales 6,000. No. 7 opened 4 lower and closed unchanged to 4 lower. Sales 2,000. Closing quotations: Santos, December 8.85, March 8.75, May 8.90, July 8.97, October 9.04. No. 7, December 6.10, March 6.27, May 6.39, July 6.49, September 6.59.

Spot coffee quiet. Santos 4s 9@9½; Rio 5s 8½.

Bond Dealings on New York Stock Exchange

NEW YORK, Dec. 21.—Following are today's high, low and closing prices of bonds on the New York Stock Exchange and the total sales of each bond:

(United States government bonds in dollars and thirty-seconds.)

U. S. GOVERNMENT BONDS.

Liberty.

Sales (in $1,000).	High.	Low.	Close.
76 3½s 32-47	100.12	100.7	100.12
19 1st 4¼s 32-47	101.13	101.11	101.11
1 1st 4¼s reg 32-47	101.8	101.8	101.8
124 4th 4¼s 33-38	101.24	101.21	101.24
31 4th 4¼s 33-38 called	101.3	101.1	101.2
1 4th 4¼s reg 33-38	101.17	101.17	101.17

Treasury.

7 4¼s 47-52	106.6	106.3	106.5
1 4¼s 47-52 reg	105.30	105.30	105.30
29 4¼s-3¼s 43-45	98.27	98.25	98.27
26 4s 44-54	103.	102.28	103.
5 3¾s 46-56	101.8	101.2	101.2
8 3¾s 40-43 June	99.12	99.9	99.12
10 3¾s 41-43 March	99.4	99.2	99.4
18 3¾s 43-47	99.8	99.4	99.4
23 3¼s 41-	98.18	98.16	98.17
32 3¼s 46-49	95.23	95.17	95.21
25 3s 51-55	94.8	94.5	94.8

CORPORATION BONDS.

—A—

Sales (in $1,000).	High.	Low.	Close.
1 Adams Exp 4s 48	63	63	63
11 Alleghany 5s 44	52½	52	52
15 Alleghany 5s 49	45½	45¼	45¼
29 Alleghany 5s 50	23	23	23
1 Alclgh Val 4s 42	95½	95½	95½
131 Am & F P 5s 2030	33½	32	32
4 Am Beet Sug 6s 35	72	71½	72
3 Am I G Ch 5½s 49	83	82½	82½
17 Am Int 5½s 49	65½	65	65
17 Am Metal 5½s 34	98½	98½	98½
5 Am Roll M 5s 38	94½	93½	93½
12 Am Smelt 5s 47	99	98½	98½
1 Am S Ref 6s 37	104½	104½	104½
48 Am T&T 5½s 43	105½	105½	105½
12 Am T&T col 5s 46	104½	104	104½
5 Am T&T 5s 60	103	102½	103
33 Am T&T 5s 65	103	102½	102½
7 Am A&T 4½s 39	105	105	105
5 Am WW&E 6s 75	62½	61½	61½
22 Am WW&E 5s 34	96½	96½	96½
3 Am Wri Pap 6s 47	39½	39½	39½
2 Ang C Nitra 7s 45	4	4	4
1 Ann Arbor 4s 95	27	27	27
6 Arm Del 5½s 43	81½	81½	81½
14 Arm 4½s 39	84½	83½	83½
1 Armstrong 5s 40	88	88	88
8 AT&SF cvt 4½s 48	94½	94½	94½
38 AT&SF 4s 95	92½	92½	92½
1 AT&SF adj 4s 95	83	83	83
2 AT&SF adj 4s 95 st	83½	83½	83½
5 AT&SF 4½s C-A 62	93	92½	92½
1 Atl & C A L 5s 44	86	86	86
5 A C Line 1st 4s 52	80½	80½	80½
10 ACL L&N 4s 52	68½	67½	68½
6 A C Line 4½s 64	74½	73½	74½
1 Atl & Dan 1st 4s 48	37½	37½	37½
4 Atl G & W I 5s 59	53	52	52
13 Atl Refin 5s 37	102½	102½	102½

—B—

2 Bald Loco 5s 40	100	100	100
7 B&O rfg 6s 95	74½	73½	74½
15 B&O 1st 5s 48	96	96	96
22 B&O rfg 5s 95	68	66	67½
19 B&O 5s 96	66½	64½	66½
34 B&O 5s 2000 D	66½	65	66½
35 B&O cvt 4½s 60	55½	54½	55½
7 B&O 4s 48	86½	86	86
2 Bang & Aroo 4s 51	74½	74½	74½
2 Bell T Pa 5s 48 B	105	105	105
2 Bene Ind L 6s 46	84½	84½	84½
7 Beth Stl rfg 5s 42	96½	96	96½
8 Beth Stl p m 5s 36	98½	98½	98½
11 Boston & Me 5s 67	70	69	69
12 Bost & M 4½ JJ 61	66	65½	65½
4 Boston & M 5s 55	70½	70½	70½
1 Bway & 7 Av 5s 43	9½	9½	9½
2 Bklyn Ed 5s 49 A	105½	105½	105½
26 Bklyn M Tr 6s 68	92½	91½	92
1 Bklyn Un Gas 6s 47	106½	106½	106½
3 Bklyn U Gas 5s 45	105½	105½	105½
1 Bklyn U Gas 5s 50	98	98	98
2 Buf R&P 4½s 57	57½	57½	57½
5 Bur CR&N 5s 34	36	35	35
7 Bush Term 5s 55	11½	10½	11½

—C—

1 Cal Pack 5s 40	87½	87½	87½
12 Can Sou 5s 62	87½	87	87½
9 Can N Ry 4½s 51	100½	100½	100½
8 Can Nat Ry 4½s 54	98½	98½	98½
9 Can N Ry 4½s 56	100½	100	100½
9 Can Nat Ry 4½s 57	99½	98½	98½
16 Can N Ry 4½s 68	99½	98½	98½
17 Can N Ry 4½s 53	102	101½	102
6 Can N Ry 5s 69 July	105	104½	105
13 Can N Ry 5s 69 Oct	105½	104½	105½
12 Can Nor 7s 40	106	104½	106
1 Can Nor 6½s 46	108½	108½	108½
4 Can Nor 4½s 55	102½	102½	102½
26 Can Pac 5s 44	99½	99	99
26 Can Pac 5s 54	78½	78	78½
7 Can Pac 4½s 66	75½	74½	74½
1 Can Pac 4½s 60	71	71	71
21 Can Pac 4s perp	59	58½	58½
1 Caro C&O 6s 52	91	91	91
4 Cen R of N J 4s 87	26	25½	25½
1 Cen D Tel 5s 43	104½	104½	104½
5 Cen of Ga 5s 59 C	12½	12½	12½
6 Cen of Ga con 5s 45	20	19½	20
1 Cen I E&G 5s 51	45	45	45
9 Cen Pac 5s 60	61½	61	61½
8 Cen Pac 1st 4s 49	74½	74	74½
7 Cen P T S L 4s 54	69	68	69
1 Cen RR NJ 5s 87	94½	94½	94½
7 Certain-teed 5½s 48	52	52	52
13 Chesap Corp 5s 47	95½	95	95
8 C&O gen 4½s 92	97½	97½	97½
3 Chi & Alton 3s 49	51½	51½	51½
2 CB&Q rfg 5s 71 A	94½	94½	94½
6 CB&Q 4½s 77	83½	83½	83½
28 CB&Q gen 4s 58	91½	90½	91
12 CB&Q 4s 111 49	96½	96	96
2 CB&Q 3½s 111 49	88½	88½	88½
36 Chi & E I 5s 51	10½	10	10
2 Chic Gt West 4s 59	35	35	35
60 CM&SP 4½s 89 C	59½	59	59½
63 CM&SP 4½s 89 E	59½	58½	59½
9 CM&SP 4½s 89	62	60	60
4 CM&SP gen 4s 89	56½	56	56
76 CMSP&P 5s 75	35½	34½	34½
143 CMSP&P adj 5s 2000	12½	12	12½
2 Chi & NW 6½s 36	74	74	74
2 Chi & NW rfg 5s 2037	40½	40½	40½
3 Chi & NW 4½s 87	62	62	62
1 Chi & NW gen 5s 87	70½	70½	70½
52 Chi & NW cv 4½s 49	28½	27½	27½
17 Chi & NW 4½s 2037	36	34	34
6 Chi & NW 4½s 2037 C	36	35½	35½
14 Chi Ry 5s 27	43	42½	42½
49 CRI&P 4½s 52 A	20	19½	19½
55 CRI&P cvt 4½s 60	8½	8½	8½
33 CRI&P 4s 88	48½	47½	48½
80 CRI&P rfg 4s 34	18½	18	18
15 CRI&P rfg 4s 34 ctf	17½	17	17½
2 CTH&SE inc 5s 60	42½	42½	42½
7 Chi U Sta 5s 63 B	105	105	105
9 Chi U Sta 5s 1944	97½	97	97½
1 Chi U Sta 4½s 63	100	99½	100
13 Chi & W Ind 5½s 62	86	84½	85
31 Ch & W Ind 4s 52	74	73	73
10 Childs Co 5s 43	38½	38½	38½
1 Cinn G&E 4s 68	90½	90½	90½
2 Cin U Term 5s 2020 B	103½	103½	103½
26 Cin U Term 5s 57 C	105	104½	105
5 Cin U Term 4½s 2020	101	101	101
6 CCC&SL 4½s 77 E	61½	60½	61
1 CCC&SL 4s 91 CWM	67	67	67
29 Clev U T 5½s 72	86½	86	86
9 Clev U T 5s 73	83	82½	83
24 Clev U T 4½s 77 C	75½	74½	74½
1 Colon Oil 6s 38	69½	69½	69½
1 Col F & I 5s 43	29½	29½	29½
13 Col Indus 5s 34	18½	18	18
1 Col & So 1st 4s 35	79	79	79
6 Colmbia G 5s 1961	66½	66½	66½
6 Coml Cred 5½s 35	101½	101	101
13 Com Inv Tr 5½s 49	99½	99½	99½
3 Con Coal 5s 50	10	10	10
13 Con G N Y 5½s 45	102½	102½	102½
5 Con G N Y 5s 57	96½	96½	96½
1 Con G N Y 4½s 31	91½	91½	91½
13 Consum Pow 5s 52	101	101	101
1 Container Cor 6s 40	68½	68½	68½
1 Container 5s 43	50	50	50
5 Crown Cork 6s 47	98½	98½	98½
3 Crown Will 6s 31	80½	80½	80½
4 Cuba N Ry 5½s 42	22½	22	22
5 Cuba RR 7½s 36	16	15½	15½
7 Cuba RR 5s 52	16½	15	15
22 Cub C Pr 6s 50	2½	1½	1½

—D—

7 Del A M rfg 4s 43	78	77½	77½
2 D & R G 4s 36	41½	41	41½
42 D & R G W 5s 55	17½	16½	16½
7 D & R G W 5s 78	25½	23½	25½
6 Det Ed 5s 49 A	96	96	96
6 Det Ed 5s 52	95	94½	94½
6 Det Ed 4½s 61 D	86	86	86
3 Det R Tun 4½s 61	85	85	85
18 Dodge Bros 6s 40	97½	97	97½
5 Duluth SS&A 5s 37	24	23	23
3 Duque L 4½s 67 A	102½	102	102
3 Duque Lt 4½s 57 B	102	102	102

—E—

7 East Cub Sug 7½s 37	7½	7½	7½
1 Ed Ill Bklyn 4s 39	99½	99½	99½
57 Erie rf 5s 67	57½	57½	57½
23 Erie rf 5s 75	57½	57	57½
13 Erie pr ln 4s 96	76½	76½	76½
23 Erie gen lien 4s 96	65½	65	65

—F—

1 Fed Lt & T 5s 42 stp	59½	59½	59½
1 Fla Cen Pen 5s 43	35	35	35
2 Fla E Cst 5s 74	9½	9½	9½

—G—

1 Gannett 6s 43	78	78	78
3 Gen Am Inv 5s 52	80	80	80
2 Gen Bak 5½s 40	101½	101½	101½
22 Gen Cable 5½s 47	60	58	60
10 Gen Petrol 5s 40	104½	104	104½
11 Gen Stl Cast 5½s 49	65½	65	65½
7 Gen Thea Eq 6s 40	24	24	24
3 Gen Th Eq 6s 40 ctf	24	24	24
2 Ga & Ala con 5s 45	13½	13½	13½
1 Goodrich 4½s 47	93	93	93
9 Goodrich 6s 43	70½	70½	70½
17 Goodyr T & R 5s 57	89	88½	89
3 Goth Silk Ho 6s 36	89	89	89
5 Gr Tk Ry Can 7s 40	105	104½	105
27 Gr Tk Ry Can 6s 36	101½	101½	101½
9 Gt Nor Ry 7s 36	83½	82½	82½
13 Gt Nor Ry 5½s 52	73½	74	74
2 Gt Nor 5s 73	68	67	68
10 Gt Nor 4½s 76 D	65	64½	65
3 Gt Nor 4½s 77 E	65½	65	65½
6 Gt Nor 1st 4½s 61	74½	74	74
3 Gulf M & N 5s 50	55	55	55
6 Gulf St Stl 5½s 42	70	69½	70

—H—

5 Hackens Wat 4s 52	96	96	96
2 Havana Elec 5s 52	26	26	26
1 Hocks V 4½s 99	99½	99½	99½
2 Hoe & Co 6½s 34	25½	25	25
7 Hudson Coal 5s 62 A	39½	39	39
5 Hud & Man rfg 5s 37	72	72	72
1 Hud&Man inc 5s 57	31	30½	31
1 Hum Oil & R 5s 37	103½	103½	103½

—I—

9 Ill Bell Tel 5s 56	105	104½	104½
14 Ill Cen 5s 55	77	75½	77
23 Ill Cen 4½s 66	60	59	59½
32 Ill Cen rfg 4s 55	71½	70½	71½
2 Ill Cen col tr 4s 52	68½	68½	68½
47 IC&C SL&NO 5s '63 A	66	65	65½
8 IC&C SL&NO 4½s 63	62	62	62
11 Ill Steel 4½s 40	104	103½	104

Sales. (In $1,000)	High.	Low.	Close.
1 Inland St 4½s 78 A	85	85	85
1 Inland St 4½s 81 B	84½	84½	84½
15 Interb R Tr 7s 32 ctf	68½	68½	68½
25 Interb R Tr 6s 32	30½	29	29
22 Interb R Tr rfg 5s 66	64½	64½	64½
1 Int Agric 5s 42 stp	62	62	62
7 Int Cement 5s 48	79½	79½	79½
38 Int Gt Nor adj 6s 52	8½	8	8
4 Int Gt Nor 1st 6s 52	27½	27½	27½
11 Int Hydro El 6s 44	41½	40½	40½
12 Int Mer Mar 6s 41	42	42	42
7 Int Paper 6s 55	39	38½	38½
3 Int Paper 5s 47	56½	56½	56½
42 Int T&T cv 4½s 39	53	52	52
18 Int T&T 4½s 52	44½	43½	43½
15 Int T&T deb 5s 55	48½	48	48
1 Invest Eq 5s 47 A	82	82	82
1 Iowa Cen rfg 4s 51	1½	1½	1½

—K—

22 KCFtS & Mem 4s 36	34	33½	33½
5 K C Pow&Lt 4½s 61	100	99½	99½
11 K C South 5s 50	65	65	65
8 K C Term 4s 60	91½	90	91½
12 Kans G&E 4½s 80	74½	74½	74½
1 Keith B F 6s 46	50	50	50
2 Kendall 5½s 48 A	74½	74½	74½
1 Kentuck Cen 4s 87	90	90	90
1 Kinn & Co 7½s 36	81	81	81
2 Kresg Found 6s 36	78½	78½	78½

—L—

2 Lack Steel 5s 50	96½	96½	96½
1 Lac Gas 5½s 53	53½	53½	53½
5 L S & M S 3½s 97	82	82	82
15 Lautaro Nit 6s 54	5½	5	5
2 Leh Val Coal 5s 44	77	77	77
2 Lehl Val Coal 5s 74	40	40	40
5 Leh Val 4s 2003	46½	46½	46½
2 Liggett & M 7s 44	120½	120½	120½
1 Loew's Inc 6s 41	82½	82½	82½
5 Long Isl gen 4s 38	98½	98½	98½
5 Long Isl rfg 4s 49	91	91	91
1 Lorillard Co 5s 51	101	101	101
26 Louisa & Ark 5s 69	46	45½	46
10 Lou Gas & El 5s 52	89½	89	89½
10 L & N 5s 2003 B	87½	87½	87½
10 L & N rfg 4½s 2003	81	81	81
4 L & N 4s 40	94	93½	93½

—M—

7 Manhat Ry 4s 90	42½	42½	42½
2 Manhat Ry 4s 90 ctf	39	39	39
1 Manhat Ry 2d 4s 2013	33	33	33
1 Man RR So L 4s 59	61½	61½	61½
1 Marion St Shov 6s 47	45½	45½	45½
28 McKess&Rob 5½s 50	57½	57	57½
1 Mead Corp 6s 45 A	51	51	51
4 Met Ed 4½s 68	74½	74	74
11 Midvale Stl 5s 36	96½	95½	95½
1 Mil & Nor 1st 4s 34	72	72	72
11 Mil ER&L 1st 5s 61 B	67½	67½	67½
12 Mil ER&L 1st 5s 71	65½	65	65
1 MilSpartan&NW 4s 47	56	56	56
10 MSP&SSMarie 5s 38	32	31½	32
2 MSP&SSMarie 6s 46	19½	19½	19½
6 MSP&SSM gtd 5s 38	41	40½	40½
6 MSP&SSM con 4s 38	38	37	37
4 M-K-Tex 5s 62 A	70	70	70
11 M-K-Tex adj 5s 67	41½	41½	41½
2 M-K-T 4½s 78	62½	62½	62½
25 M-K-Tex 1st 4s 90	74½	74	74½
1 M-K-Tex 4s 62 B	59	59	59
35 Mo Pac 5½s 49	7½	7	7
14 Mo Pac 5s 65 A	22½	22	22½
70 Mo Pac 5s 77 F	22½	22½	22½
7 Mo Pac 5s 78 G	22½	22½	22½
31 Mo Pac gen 4s 75	10½	10	10
19 Mo Pac 5s 80 H	22½	22	22½
34 Mo Pac 5s 81 I	22½	22½	22½
2 Mor&Essex 3½s 2000	72	72	72

—N—

2 Nassau El 4s 51	54	54	54
40 Nat Dairy 5½s 48	76½	75½	76
34 Natl Steel 5s 56	90	89	90
2 New Eng T&T 5s 52	105½	105½	105½
2 NJ Pow&Lt 4½s 60	71	71	71
14 N O Pu Sv 5s 52 A	41	38	39
3 N O Pub Sv 5s 55 B	40½	39	39
19 N O Tex & M 4½s 56	16½	16	16½
19 N O Tex & M 5½s 54	18½	17	18½
10 N O Tex & M 5s 35 A	15½	15½	15½
2 N O Tex & M 5s 54 B	18½	18½	18½
15 N O Tex & M 5s 56 C	19½	19½	19½
8 NYE deb 6s 35	82	81	82
32 NYC rf 5s 2013	64½	63½	63½
5 NYC con 4s 98	70½	70½	70½
26 NYC&HR 4½s 2013 A	58½	58	58
37 NYC&HR 4s 34	84	83½	84
20 NYC&HR 4½s 2013	58½	58	58
11 NYC&HR 4s 42	75½	74½	75½
4 NYC&HR 3½s 97	79	78½	79
7 NYC 1s 3½s 98	68	67	68
7 NYC&StL 6s 35	46½	45½	45½
1 NYC&StL 5½s 78A A	54½	54½	54½
33 NYC&StL 4½s 78	47½	46½	46½
1 NY Conn 4½s 53	95	95	95
1 NY Dock Co 5s 38	33½	33½	33½
1 NY Dock Co 4s 51	47	47	47
4 N Y Edis 6½s 41	109½	109½	109½
7 NY Edis 5s 51 C	104½	104½	104½
2 NY G El H&P 5s 48	107½	107½	107½
5 N Y G El H&P 4s 49	99½	99½	99½
32 NYNH&H cvt 6s 48	75	72½	73
2 NYNH&H col 6s 40	72½	72½	72½
14 NYNH&H 4½s 67	57½	56½	57
4 NYNH&H 4s 56	52½	52½	52½
2 NYNH&H 4s 57	45	45	45
4 NYO&W gen 4s 55	49½	49½	49½
3 NY Steam 5s 56	98½	98½	98½
3 NY Steam 5s 51	98	98	98
18 NY Tel 4½s 39	103½	103½	103½
13 NYW&Bost 4½s 46	43½	43½	43½
20 Niagara Sh 5½s 50	49½	48½	48½
5 Norf Sou 5s 61 A	8½	8½	8½
10 Norf&W 4s 96	99½	98½	99½
8 Norf&W div 4s 44	102½	102	102½
5 N&W 4s Poc 41	99	99	99
9 Nor Am Co 5s 61	66½	66½	66½
15 Nor Am Ed 5½s 63	65½	65½	65½
13 Nor Am Ed 5s 69 C	60½	59½	60
16 Nor Pac 6s 2047	83½	83½	83½
5 Nor Pac 5s 2047 C	72	72	72
4 Nor Pac 4½s 2047	70	68½	70
38 Nor Pac 4s 97	81½	81	81½
10 Nor Pac 2047	59	59	59
3 Nor St Pw 6s 41	96	96	96
5 Nor St Pw 5s 41	90½	90½	90½

—O—

2 Ont Pw N Fall 5s 43	101½	101½	101½
2 Ore RR&Nav 4s 46	89½	89½	89½
12 Ore Sh Line 5s 46	104	104	104
12 Or-Wash RR&N 4s 61	83	82½	83
8 Otis Steel 6s 41	26½	25½	26½

—P—

25 Pac G&E 5s 42	100	98½	100
1 Pac T&T 5s 37	104½	104½	104½
1 Pac T&T 5s 37	104½	104½	104½
1 Pac T&T rfg 5s 52	105½	105½	105½
8 Par-F-Las 6s 47 filed	27½	27½	27½
9 Par-F-Las 6s 47 ctf	27½	27½	27½
31 Par Pub 5½s 50 filed	29½	28½	29½
11 Par Pub 5½s 50 ctf	28½	27½

THE CONSTITUTION

CLASSIFIED ADVERTISING
Information

CLOSING HOURS

Want Ads are accepted up to 9 p. m. for publication the next day. The closing hour for the Sunday edition is 8:30 p. m. Saturday.

CLASSIFIED RATES

Daily and Sunday rates per line for consecutive insertions:
One time .... 20 cents
Three times .... 17 cents
Seven times .... 15 cents

Minimum, 2 lines (12 words).

In estimating the space of an ad figure six average words to a line.

Ads ordered for three or seven days and stopped before expiration will only be charged for the number of times the ad appeared and adjustments made at the rate earned.

Errors in advertisements should be reported immediately. The Constitution will not be responsible for more than one incorrect insertion.

All want ads are restricted to their proper classification and The Constitution reserves the right to revise or reject any advertisement.

Ads ordered by telephone are accepted from persons listed in the telephone or city directory on memorandum charge only. In return for this courtesy the advertiser is expected to remit promptly.

To Phone An Ad
Call WAlnut 6565
Ask for an Ad-Taker

Railroad Schedules

Schedule Published as Information. (Central Standard Time.)

TERMINAL STATION.

Arrives—		—Leaves
	A. & W. P. R. R.	
11:35 pm	New Orleans-Montgomery	6:40 am
4:20 pm	Montgomery Local	1:00 pm
7:00 am	New Orleans-Montgomery	4:30 pm
11:40 am	New Orleans-Montgomery	6:05 pm
	C. of GA. RY.	
5:55 am	Macon-Savannah	7:25 am
10:30 am	Columbus	7:45 am
5:55 pm	Mac.-Jax.-Miami-Tampa	9:05 am
10:25 am	Macon	4:05 pm
6:05 pm	Columbus	5:00 pm
6:20 am	Jacksonville-Miami	7:25 pm
6:40 am	Tampa-St. Petersburg	9:05 pm
3:00 pm	Macon-Savannah-Albany	10:00 pm
	SEABOARD AIR LINE	
7:00 pm	Birmingham-Atlanta	7:25 am
3:45 pm	N. Y.-Wash-Rich-Nor	11:55 am
11:30 am	Birmingham-Memphis	4:15 pm
5:30 am	N. Y.-Wash-Rich-Nor	7:20 pm
7:15 am	N. Y.-Wash-Rich-Nor	9:50 pm
5:30 am	Birmingham-Atlanta	11:45 pm
	SOUTHERN RAILWAY	
5:30 am	Wash-N. Y.-Ashe	12:01 am
7:15 pm	Valdosta-Brunswick	6:35 am
8:20 pm	Detroit-Chi-Cleve	7:05 am
8:55 pm	B'ham-Kansas City	7:10 am
4:00 pm	Piedmont Limited	7:30 am
5:00 pm	Anniston-Birmingham	9:10 am
5:45 pm	Jax-Miami-St. Pete	10:10 am
5:40 pm	Crescent Limited	12:00 noon
6:45 pm	Rich-Wash-N. Y.	12:10 pm
7:20 am	Rome-Chatta	1:45 pm
11:40 am	Columbus-Warm Springs	4:15 pm
11:45 am	Birmingham-Memphis	4:15 pm
9:45 am	Fort Valley	5:15 pm
9:00 am	Rich-Wash-New York	5:15 pm
10:00 am	Cin-L'ville-Chi-Det	6:00 pm
7:05 am	Col'bia-G'nsboro-Wash	7:45 pm
6:20 am	Jax-Brunswick-St. Pete	8:30 pm
6:55 am	Jax-Miami	9:15 pm
5:55 am	Birmingham	11:30 pm

UNION PASSENGER STATION.

Arrives—		—Leaves
	A. B. & C. R. R.	
7:10 pm	Cord.-Wayx.	7:50 am
5:50 am	Wayx-Tif-Thos.	9:15 pm
	GEORGIA RAILROAD	
5:35 pm	Augusta-Columbia	7:25 am
5:35 pm	Florence-Richmond	7:25 am
5:20 am	Augusta-Columbia	9:00 pm
5:20 am	Charleston-Wilmington	9:00 pm
7:45 am	xSocial Circle Bus	5:25 pm
	xDaily except Sunday.	
	L. & N. R. R.	
8:40 pm	Cin-Chicago-L'ville	7:40 am
5:10 pm	Knoxville via Blue Ridge	7:15 am
12:08 pm	Knoxville-Cin-Louis	3:25 pm
8:35 am	Cin-Detroit-Cleveland	6:15 pm
	N. C. & ST. L. RY.	
7:05 pm	Chatt-Chicago-St. Louis	8:00 am
7:05 pm	Chatt-Nash-St. Louis	8:00 am
8:25 am	Chatta-Chicago-St. Louis	6:20 pm
7:00 am	Chatt-Nash-St. Louis	9:30 pm

Announcements

Travel Opportunities 1

WANTED—Transportation from Pittsburgh, Pa., to Atlanta any time to Jan. 15. HE. 2498-M.

GENTLEMAN driving V-8 Ford De Luxe Sedan to Birmingham Saturday. Want 2 passengers. Radio in car. HE. 8315-R.

YOUNG man wants ride to Mobile, 23rd or 24th. Drive, share expenses. References. Address J-462, Constitution.

DRIVING GREENVILLE, S. C., SUN A. M. TAKE TWO. HE. 7876-M.

Miami, Tampa, comfortable sedan Thurs., Fri. Very reas. WA. 7115.

DRIVING to Tampa Saturday. Take 2 reasonable. JA. 8159, 107 Hunter St., S. W.

New York New sedan leaving Wed. aft. or Thurs. morn. WA. 7115.

GOING to Washington, D. C., Sat. morning; take 2; share expenses. HE. 7026.

Truck Transportation 1-A

CALL WAlnut 4282 for rates on full loads or broken lots, household goods to or from Montgomery, Mobile, Gulfport, New Orleans. Insured. Qualified. Barker Lines.

EMPTY van returning from Jacksonville, Fla., Dec. 20. Special price on return load. RA. 3521. Suddath Moving Co.

EMPTY van returning from Greenville and Newberry, S. C., about Dec. 22. MA. 4828, nights and Sun., DE. 1474.

FOR best service and lowest rates in local or long distance hauling. R. T. Turner Transfer. DE. 2546.

MOVING vans going, returning. Knoxville, Augusta, Indiana. A. C. White, 277 Boulevard, N. E.

EMPTY van returning to Birmingham December 26-27. Low rate. Call MA. 3896.

Beauty Aids 2

FOR XMAS, GIVE GUARANTEED
$2 PERMANENTS $2
INCLUDES EVERYTHING
FINGER WAVE, DRIED, 25c
ECONOMY BEAUTY SHOP
301-303 Silvey Bldg., Edge'w'd Over Diamond Jewelry Co. JA. 8475

ART & JERRY
THIS WEEK ONLY
CROQUIGNOLE WAVES $3
146 Peachtree St. WA. 2170

Special Permanent Waves $1.50
Oil Croquignole Wave $3.00
Finger Waves (dried) 25c
All Hair Cuts 25c
MRS. EMMA DUNCAN, Operator.
810 Gordon St. Phone for appointment. RA. 9328.

$3 Croquignole Waves, complete.
Shampoo and Finger Waves, 50c.
Jacqueline's Beauty Salon
606 Grand Theater Bldg. WA. 7846.

CROQUIGNOLE OIL WAVES $3.00
RYCKELEY'S
60½ WHITEHALL ST. JA. 7087

Finger Wave & Manicure, 75c
Permanent Waves by Experts, $5.00.
LUCY WALKER BEAUTY SHOP
226½ Peachtree St. MAin 8118

OIL PERMANENTS, $3 UP
Special Prices Other Work Tues., Weds.
MARTIN BEAUTY SHOPPE
453 Sycamore St., Decatur. DE. 2671.

MRS. BROOM'S PERMANENT WAVES, $2.50 UP
Hair Cut and Finger Wave, 50c
214 Grand Theater Bldg. JA. 8100

Dried Finger Waves, 25c
All haircuts 25c. Guar. Per. Waves $3.
LLOYD'S.
624 Lee St., West End. RA. 9142.

$2.00 WAVES. Special this week. Other waves $3-$3.50 and $5.
HOLLYWOOD BEAUTY SALON
614 GRAND THEATER BLDG. JA. 8880

CLAYTON BEAUTY SHOPPE
BEST KNOWN IN DIXIE
APPOINTMENTS WA. 1161.
115 HUNTER NEAR WHITEHALL.

TARZAN THE INVINCIBLE No. 95
By Edgar Rice Burroughs

In the camp of the conspirators, it was some time after the uncanny scream had disturbed the silence before the men could settle down to rest. Zveri believed that they had been followed by a band of Oparian warriors, but his blacks were sure that the cry was a demon's.

Depressed and dispirited, they arrived at the base camp. The sight that met their eyes filled them with consternation. The camp had disappeared, and in the center of the clearing a pile of ashes suggested that disaster had overtaken the party that had been left behind.

This new misfortune threw Zveri into a maniacal rage, but there was no one present upon whom he might lay the blame. He was reduced to the expedient of tramping back and forth while he cursed his luck in loud tones and several langauages.

From a tree, Tarzan watched him. He, too, was at a loss to understand the nature of the disaster that seemed to have overtaken the camp during the absence of the main party. As he saw that it caused the leader intense anguish, the ape-man was pleased.

Announcements

Beauty Aids 2

$1.50 AND UP. Perm. waves. Crawley's, Kessler's 2d floor, 92 W'hall. JA. 8140. New management.

Permanents $3 Shampoo and finger wave, dried, 25c. 614 Grand Bldg. JA. 8552.

GENUINE Eugene Waves $3; Diana-Deane, 714 Grand Theater bldg., JA. 8733.

$3 Guaranteed waves, any style. Grand Wave Shop, 314 Grand Bldg. JA. 8074.

Personal 8

CASH for old gold. Watches, clocks repaired by our certified watchmaker will keep correct time. E. A. Morgan, 119 Hunter St., S. W. Established 1905.

WIDOW wants 2 unfurn. hskpg. rms., in owner's West End home, in exchange for light household duties or nurse. Address M. C. W., Station A, City.

WILL lady who failed to give her name Friday night, Dec. 15, at Grand theater please call WA. 5568. Very important.

DR. DUNCAN, plates $10, repairing $1. Cleaning $1. 135½ Whitehall. MA. 4537.

CLEAN Xmas curtains. Laundered. Call Mrs. Walker, 194 Hendrix Ave. MA. 2780.

ALCOHOL rubs, Russian baths, reducing and relaxation. Mrs. Roberts, HE. 7534.

CURTAINS laundered; call, deliver. Mrs. Estes, DE. 4241; Mrs. Higgins, DE. 5130-W

Party Cakes All occasions, fruit cakes a specialty. HE. 5912.

TREATMENTS by drugless therapy. Reducing, consultation. Miss Manning. MA. 5879

FURS Remodeled and hand-cleaned; tailoring. Mrs. Fairbanks, MA. 1786.

Fruit Cake Home baked, wine soaked. Order now. CA. 2487.

DENTAL price cut. Set teeth $5. Plates repaired $1. Dr. Kelley, 101½ Whitehall.

Lost and Found 10

LARGE size female Irish Terrier, strayed from 231 Winona Dr., Decatur, Wed. a. m. Answers to name "Peggy." Liberal reward. DE. 4901-J.

WILL give good reward for 1 Sterlingworth gun-stock No. 111915, returned to C. C. Downs Gun, Safe and Lock Works, Alabama St., Atlanta, Ga.

LOST—Brown leather bag, brown kid gloves, between McClatchey Park and Peachtree. Reward. HE. 0256.

BOSTON bull, perfect white markings; answers to name Brodie; strayed from 34 Woodlawn Ave. Wed. aft. Reward. MA. 9897.

FOUND—Tuesday evening, Union Depot, gentleman's Howard pocket watch. Call WA. 3903.

PERSON finding diamond ring in the blue plush box left in clothing given to welfare please return; reward. HE. 6557-W.

LOST—Red mare mule, call WA. 1102. J. R. Stevens, 585 Wells St., Atlanta.

Automotive

Automobiles for Sale 11

N R A EAST POINT CHEVROLET COMPANY N R A
A Line of Selective Used Cars Thoroughly Reconditioned
1932 CHEVROLET COACH $395
1932 CHEVROLET COUPE 395
1932 CHEVROLET SPORT COUPE 425
1932 CHEVROLET DE LUXE COUPE .. 395
1931 CHEVROLET DE LUXE SEDAN .. 375
1931 CHEVROLET SEDAN 335
1931 CHEVROLET COACH 325
1930 CHEVROLET COACH 225
1929 CHEVROLET SEDAN 225
1929 CHEVROLET COACH 185
1930 FORD COACH 235
1929 FORD COACH 90
1928 FORD COACH 78
25 Cars from $25 to $100. All Types, Makes and Models
Call Us for Prices and Demonstration
A Complete Line of Trucks, All Types, Models and Prices
TERMS TO SUIT YOU
EAST POINT CHEVROLET COMPANY
306-308 N. MAIN ST. CA. 2166.

'29 Whippet 4 Coach $75
'28 Chevrolet Coupe 55
'28 Pontiac 4-Door Sedan 115
'28 Essex 4-Door Sedan 75
'29 Ford Sport Roadster 150
'29 Ford Tudor Coach 165
'29 Ford 4-Door Sedan 175
'31 Buick Coupe 350
'32 Plymouth 4-Door P. B. Sedan 425
'31 Nash De Luxe 6-w.-w. Sedan 345
LOUIS I. CLINE
262 Peachtree WA. 1838

CHRISTMAS BARGAINS
1933 WILLYS 4-Door Sedan.
1933 FORD Tudor, Clean.
1932 FORD V-8 Coupe.
1932 FORD V-8 Tudor.
1931 FORD De Luxe Fordor.
1929 FORD Tudor.
TERMS TRADE
40 OTHERS TO SELECT FROM.
415 PEACHTREE. WA. 5880.

SEE OUR USED CARS.
A Bigger and Better Selection Every Day.
NASH ATLANTA CO.
17-25 NORTH AVE., N. E. HE. 3180

BOOMERSHINE MOTORS, INC.
Leads Atlanta in Used Car Values.
425 Spring St. JA. 1921.

STUDEBAKER
BEST VALUES AT LOWEST PRICES.
YARBROUGH MOTOR CO.
Linden and W. P'tree. HE. 5142

Whitehall Chevrolet Co.
GOOD USED CARS
SALES, WA. 1412. Service, WA. 6829
329 Whitehall St., Cor. Forsyth

"Atlanta's Oldest Ford Dealer."
Used Car Bargains.—Specialty Service.
ERNEST G. BEAUDRY.
158-174 Walton St., N. W. JA. 0446.
169 Marietta St., N. W.

1929 FRANKLIN Sedan, 6 wire wheels. Traded from original owner. Special price.
CENTRAL MOTORS
230 Spring St. MA. 1625.

1931 STUDEBAKER Commander. Splendid condition. A bargain.
ROBERT INGRAM, Inc.
Decatur, Ga. DE. 2962.

"THE OLD RELIABLE"
Over 64 Years in Atlanta.
JOHN SMITH COMPANY.
Chevrolet Sales and Service.
530-540 W. Peachtree St., N. W.

HUPMOBILE
CAUTHORN MOTOR CO., INC.
480 Peachtree, N. E. WA. 7198.
Used cars, guaranteed, price right.

CHEVROLET STANDARD SIX COACH. $60 RADIO INSTALLED, DRIVEN BUT 1,800 MILES. NOT A SCRATCH; JUST TUNED UP AND BETTER THAN NEW. $480 CASH. 538 COURTLAND ST., N. E.

Automotive

Automobiles for Sale 11

NEW USED CHEVROLETS
"Better Values Every Day."
EAST POINT CHEVROLET CO.
306-308 N. Main St. CA. 2166.

RELIABLE used cars at lowest prices. See us for real values.
J. W. GOLDSMITH, Inc.
58 North Ave., N. E. HE. 9613.

1929 CHEVROLET coach, privately owned. Looks and runs good. Sell for small cash payment, balance easy. Filling Station, Baker and Ivy Sts. JA. 9220.

HARRY SOMMERS, INC.
GUARANTEED resale cars at lowest prices. Peachtree at Forrest. JA. 1834.

'31 FORD Sedan, late series. A $265 car for only $210.
EXCHANGE PLACE GARAGE.
Rear Atlanta Theater. JA. 7133.

'32 V-8 TUDOR. Looks and runs good. A real sacrifice, $325; $75 cash, balance easy. No trade. Thomas, WA. 5877; nights, RA. 7892.

CALL OR SEE
ATLANTA PACKARD MOTORS.
THE BEST place to buy a used car. All makes, models. 370 Peachtree St. JA. 2727.

1929 OLDSMOBILE 4-DOOR SEDAN; IN BEST OF CONDITION; EXTRA CLEAN INSIDE, $150; EASY TERMS. CALL ED McGEE, WA. 5877.

'30 CHRYSLER Royal Sport Coupe. A bargain direct from owner. 126 Auburn Ave. MA. 2872.

$75 CASH gets 314 Cadillac Coupe. Privately owned. Excel. condition. 377 Edgewood.

MITCHELL MOTORS USED CARS

'29 Ford Panel $25 down. Ed. Bryant. 263 Marietta.

1928 CHEVROLET coach, extra clean, $75. 116 Spring, S. W., opposite Southern R. R.

1932 FORD V-8 coupe, 14,000 miles. Looks like new; $375. 415 Peachtree. WA. 5880.

FORDS—New and used. C. E. Freeman, Inc., 258 Ivy St. WA. 5877.

Auto Trucks for Sale 11-A

USED TRUCK BARGAINS.
THE WHITE COMPANY. WA. 8242.

Auto Accessories 13

L. W. D. Auto Parts Co., 183 Peters. Used parts. WA. 8261.

Cylinder Grinding 16-B

FORD A—Reground, $15; pistons, rings and pins included. Deferred payments. Re-Manufactured Ford A; motors exch. $27.50.
McNeal Automotive Engine Works
Since 1906. 330 Rawson, S. W. WA. 6407

Wanted Automobiles 18

CASH MONEY
AND A GOOD PRICE
FOR A NUMBER OF FORDS AND CHEVROLETS, '29, '30, '31, '32 AND '33 MODELS.
At the Famous "Lot of Values."
230 Whitehall St., S. W. MA. 3362.
"The Newest Used Cars in Atlanta."
JOHN S. FLORENCE MOTOR CO.
Tune in Every Night, 8 to 9.
Florence Radiotainers—WJTL.

CASH MONEY
For Any Model Car
Terminal Used Car Exchange
110 Spring St., S. W.
Opposite Southern R. R.
WA. 7841

WANTED TO PAY CASH FOR YOUR CAR.
A. O. MITCHELL.
MITCHELL MOTORS, INC.
270 PEACHTREE MA. 1100

CASH Paid For Used Cars
CAMPBELL
75 Houston St.
WA. 4684.

WANTED USED CARS. Cash or consignment. D. C. BLACK 342 Peachtree at Ivy

WE'LL BUY YOUR CAR FOR CASH or you can consign to us for sale at your price.
LOUIS I. CLINE.
WA. 1838 262 Peachtree St.

CASH
PAID for late model light cars
EVANS MOTORS OF GA., Inc.
232-240 Peachtree street MA. 1122

FOR XMAS—Have your car repaired now. Sport top, curtains, carpet, seat covers. A. L. QUINN TOP & BODY CO., 780 Gordon.

Pay Cash Late model light automobile. Hall, JA. 1745. 23 Alexander street, N. E. Rear Medical Arts Bldg.

CASH paid for used cars. Thompson Motor Co., 292 W. Peachtree. WA. 4286.

CASH for light used car. Mr. Britt, 37 Moreland, N. E., WA. 4286.

Business Service

Beds, Feathers, Steamed, Renovated

IDEAL Feather Works, 1010 E. P. de L., Dec. Down comforts specialty. DE. 4268.

Building and Repairing

CARPENTERING, papering, painting, calcimining, $1.50 room; white labor. Work guaranteed. MAin 2040.

Bed Renovating

$8.50 Inner-spring mattress, made from your old mattress. Imperial Bedding Co. WA. 3611.

WHITEHALL MATTRESS CO.—1-day service. Work guaranteed. 613 Whitehall, MA. 1839.

Coal

COAL 100% heat and comfort. Block $7; egg $6.75; 3 bags $1. Rich Kindling Free.
WITHERS COAL CO. MA. 4717

Electric Contracting and Repairs

C. A. Puckett Prompt, reliable service. 18 Roswell Rd. CH. 3622

Furniture Repairing

PREMIER Mfg. Co. Expert repairing, upholstering. WA. 5466.

Moving and Hauling

J.B. Upchurch Best moving, best prices. JA. 9037. JA. 1239.

Moving and Storage

GENERAL WAREHOUSE & STORAGE CO. 272-274 Marietta St. JA. 2596.

Papering, Tinting, Painting

PAPERING, painting, calc.; floor sanded. Best and cheapest. No amateur. MA. 6023.

Piano Tuning

EXPERT PIANO TUNING AT CABLE PIANO CO., 84 BROAD ST. WA. 1041.

Plumbing Supplies

WHOLESALE, retail; buy direct. 197 Central, S. W. Pickert Plumbing Supply Co.

Business Service

Radio Repairing

BAME'S, Inc., WA. 5776. Repairs to all makes radios and victrolas.

Roofing, Guttering, Repairing

ROOFING, guttering, painting, chimney work; 12 years' exp. Cofer, RA. 7286.

Roofing, Painting, Papering

Special Prices. Work guaranteed; 20 yrs. exp. W. S. Stroud. RA. 1292.

Employment

Help Wanted—Female 32

SECRETARY
SINGLE Girl, 24-27, with 4 or more years' stenographic experience, for attractive opening with prominent firm. Hardware or mill supply experience helpful, but not necessary. Good salary and excellent surroundings. Interviews confidential. See Mrs. Jones, 8:30-12:00. Executive Service Corp.

Steno. Single girl, 21-26, with approximately 3 years' experience. Knowledge of billing, filing and posting desirable. Salary $75. Apply 8:30-10:00. Mrs. Jones, Executive Service Corp.

SECRETARIAL COURSE — Three months, individual instruction. Graduates placed. Special rates. Marsh Business College, Grand Theater Bldg. WA. 8809.

APPLICANTS answering advertisements are advised not to forward original recommendations. Copies will do. Originals can be presented at interview.

WANTED—Experienced trimmer and sewers on machine. None others need apply. Ernest L. Rhodes Co., 86 Whitehall.

SECRETARY-Stenographer. Well educated, experienced, competent, reliable. Write fully, J-464, Constitution.

ABC SHORTHAND, 30 days. Day and night classes. Dickinson Secretarial School, Grand Bldg. WA. 8809.

5 LADIES take orders 5-lb. boxes Christmas candy. RA. 3188.
COOPER CANDY CO.

A-1 COLORED cook, maid, good salary, live in North Side home. WA. 3695.

GREENLEAF SECRETARIAL SCHOOL Day or night. WA. 7872

Help Wanted—Male 33

RELIABLE party with reference, must have sales ability. We put you in business. No investment. We furnish truck and location. Right party can make $50 per week. Address I-106, Constitution.

APPLICANTS answering advertisements are advised not to forward original recommendations. Copies will do. Originals can be presented at interview.

IF YOU are a live wire salesman and can sell high-grade investments state your age and qualifications for interview. Address J-460, Constitution.

SHRUBBERY AND FRUIT TREES FOR SALE. Salesmen wanted. Write for terms. Concord Nurseries, Dept. 39, Concord, Ga.

WANTED—Married man for steady job; refs. required. Apply 685 Blvd. at Ponce de Leon.

WANTED—Experienced men. Pulling straw hats. Ernest L. Rhodes Co., 86 Whitehall.

HAVE LIST 10,000 bona fide customers; need manpower to reach them; $5 daily Mr. Powers, 315 Candler building.

AT ONCE—2 men agents on train. Union News Service, Union Depot.

Help Wanted—Instruction 34

GIRLS—LADIES
Begin the New Year right.
LEARN BEAUTY CULTURE
YOU HAVE just time to finish your training and be ready for the Spring rush—Positions for trained operators secured. Learn Beauty Culture at The Artistic, the largest and most complete Beauty School in Dixie.
New Year's class will begin on January 2, 3, 4 and 5. Be one of them and start the new year right. Special rates for complete course if you enroll for this class.
Write, wire or see Mr. Rich.
Artistic Beauty Institute
10½ Edgewood Ave., Atlanta, Ga.

Employment

Help Wanted—Instruction 34

LEARN ADVERTISING AT HOME BY CORRESPONDENCE.
LEARN advertising. Fascinating work, big pay; complete, practical correspondence training under personal supervision of well-known advertising executives. Not a "text-book" or "lecture" course; you learn by doing. Equips you for professional advertising work. Write for free copy of inspiring booklet, "Advertising Makes Millionaires," to Vincent Edwards' Advertising Institute, 260 Tremont St., Boston, Mass.

LEARN BEAUTY CULTURE
AT MOLER'S and be placed. You have just time to learn and be ready for next season's demand for Moler-trained operators with guaranteed salaries. Day and evening classes. Call or write for free booklet. MOLER SYSTEM, 43½ Peachtree St. Phone JA. 9328.

U. S. GOVERNMENT JOBS—$105-$175 month. Men, women, 18-50. Qualify for coming Atlanta examinations. Experience usually unnecessary. Full particulars—list positions free. Write today. Franklin Institute, Dept. 84-G, Rochester, N. Y.

Trade Schools 35-A

MEN WANTED
TO LEARN MOLER SYSTEM of BARBERING and be placed. Day and evening classes. Call or write for FREE booklet. MOLER SYSTEM, 43½ Peachtree St. Phone JA. 9328.

Situations Wanted—Female 36

COLORED cook, maid, nurse, needs job at once, honest, reliable. WA. 3695.

Situations Wanted—Male 37

WISH to place good colored chauffeur; do everything in home. WA. 3695.

Financial

Business Opportunities 38

FOR RENT on percentage basis, completely furnished Cafe and Dining Room now operating in down-town district. Phone WAl. 6363 or after 6:30 p. m., JA. 7836-W.

EXCEPTIONAL OPPORTUNITY. An established manufacturing concern is now interested in establishing branch plants in selected southern cities. Will furnish you an experienced man to teach you the business and help you establish yourself. This business offers you unlimited opportunities. Investment $2,500. Address J-457, Constitution.

OPENING Jan. 1: Distributorship Georgia. Automotive product, standard in its field. 200 active accounts. Cash business. You carry $250 stock, turnovers rapid. Protected by money-back guarantee for all unsold goods. Personal interview. Address J-465, Constitution.

CAFE—Well equipped, excellent location, making good money; price reas. Must be sold before Jan. 1 account ill health; doing $40 to $50 daily; will stand strict investigation. H. M. Beattie, 544 North McDonough St., Decatur, Ga.

TO BUY OR SELL a business, see us or give us a ring. We are specialists handling business of every description from largest to smallest.
SOUTHERN BUSINESS BROKERS.
901 Grant Building MAin 5778

BOARDING HOUSE, beautiful Peachtree St. home, filled with boarders and making money. $300 cash handles. Southern Business Brokers, 901 Grant Bldg. MA. 5778.

TALKIE DIST. CO.—1-2 int. for $2,250 cash —$5,000 worth of contracts on hand—700 theaters in dist.—est. income $15,000-$25,-000 yr. WA. 0330.

CAFE and beer. Good business, exceptional location, no competition. Fixtures worth more than price asked. Reason for selling. 512 Decatur St.

GOOD location, $250 store fixtures for $125. Next door postoffice, Austell, Ga. Inquire Williams, 496 Decatur St., Atlanta.

FOR SALE—Well-equipped centrally located restaurant, 80-seat capacity; cheap for quick sale. JAckson 9076.

STATION—Oil filling station for sale. Good location. 660 East Lake Dr., Decatur, Ga.

SMALL CAFE, well established trade, good location. See us for prices. 1145 Euclid.

Financial

Loans on Indorsement 39

LOANS on indorsements and automobiles. Prompt service. Fidelity Investment Co., 1011 Georgia Savings Bank Bldg. WA. 4970.

THE MORRIS PLAN, 66 Pryor St., N. E. $100 to $5,000 at 8 pc. per year.

Loans on Real Estate 39-A

LOANS ON HOMES
ON DISAPPEARING
MORTGAGE PLAN
JEFFERSON MORTGAGE CO.
1110 Standard Bldg. WA. 0614.

Financial 39-C

TAX FINANCING
LET US EXPLAIN OUR ECONOMICAL AND CONVENIENT PLAN FOR THE PAYMENT OF YOUR TAXES.
ELYEA, INC.
311 Palmer Bldg.

6% per Annum—NEW PLAN—12 or 24 mo. payments; collateral or indorsement. N. A. Moore, 70 Pryor St., N. E.

Financial 39-C

QUICK SERVICE ON AUTO LOANS
WE SUPPLY money for emergencies on short notice. Your auto, furniture and all personal property accepted as security
CONVENIENT REPAYMENT PLAN
Southern Security Co., Inc.
209 Ten Pryor St. Bldg. WA. 0634.

Loans on Personal Property 40

BORROW
up to
$300.00
from
FAMILY FINANCE CO.
ONE-DAY SERVICE
At times, money is needed immediately. Our loan service is available to you.
NO DEDUCTIONS
You get full amount applied for. Repayments to suit convenience.
FAMILY FINANCE CO.
Two Conveniently Located Offices
208 Ga. Sav. Bank Bldg.
WA. 5295
(Flat Iron Bldg. 84 Peachtree St.)
208 Atlanta Nat'l Bank Bldg.
WA. 5484
(Cor. Whitehall and Alabama Sts.)

CHARACTER LOANS
A SUFFICIENT income and a fair credit rating is all you need to obtain a loan from the Master Loan.
- No endorsers.
- No mortgages.
- Personal signature only.
- No salary assignments.

THIS service (unquestionably the most liberal ever offered by any loan organization) obtainable only at the Master Loan Service.
ALSO SECURED LOANS
OUR plan of making family loans up to $300 on personal security is available to all.
GET your finances in order and you'll get more out of life.
MASTER LOAN SERVICE
211-212-213 Healey Bldg.
Serving Atlantans for more than eighteen years.

YOU CAN BORROW UP TO $300 FROM "PERSONAL"
(Member N. R. A.)
On Furniture, Automobiles And Endorsed Notes
On This Plan—
1 Full amount of your loan in cash in 24 hours or less.
2. Lawful charges only No EXTRAS of any kind.
3. Repayments to suit your working conditions and income.
WHATEVER you want in the way of "special service," we can give it to you. Come in, write, 'phone.
PERSONAL FINANCE CO.
"Atlanta's Leading Loan Service."
318 Volunteer Life Bldg. Phone WA. 5350
66 Luckie St., N. W. Opp Piedmont Hotel

MONEY TO LOAN
—ON HOUSEHOLD GOODS
—AUTOMOBILES
—DIAMONDS
—ENDORSEMENTS
—And other personal property.
MONEY can be easily obtained here with out embarrassing investigations.
YOU'LL like our quick confidential service
Seaboard Security Co., Inc.
311 William-Oliver Bldg. WA. 6771

Loans on Automobiles
Auto Accounts Refinanced
Private Parking Lot
Ground Floor Office
Fulton Industrial Co.
265 Peachtree St.

Loans Up to $300
AMERICAN SECURITY CO.
207 Connally Bldg. MA. 1311

Financial

Loans on Personal Property 40

LOANS ON DIAMONDS
Jefferson Loan Society
8 Auburn Avenue Phone WA. 4786
LOWEST INTEREST RATE IN GEORGIA

Loans on Automobiles 40-A

IF YOU need money for 30 days, sell me your car, any make or model. I will give you a written agreement to sell it back to you at the end of 30 days for as little as $5 profit, optional with you as to repurchasing.
A. F. MILLER
99 Auburn Ave.

MONEY ON YOUR CAR
10-MINUTE SERVICE. 6% A YEAR.
NO QUESTIONS. NO INVESTIGATIONS.
AUTO SECURITY CO.
280 SPRING ST. JA. 1131.

Loans on Automobiles 40-A

GET MONEY ON ANY MODEL AUTOMOBILE.
ED BRYANT
263 MARIETTA ST. MA. 1244.

Credit Clearing 40B

SHOP WITHOUT WORRY.
POOL your accounts with us. Stop the worry. You can enjoy Christmas.
ATLANTA CREDIT CLEARING CO.,
409 Walton Bldg.

Salaries Bought 41

Ready Money for Salaried People
$5 to $50
WE let you have cash in a business-like manner on your own signature the same day you apply for it.
No Security or Endorsement
WE do not ask you for endorsement, mortgage or any kind of security. There is no red tape or delay. Come in and let us explain our plan.
Strictly Confidential
ALL our dealings with you are held in strict confidence. We do not make inquiries among your friends and business associates.
City Trading Co.
321 Grant Bldg.

CASH TODAY
To Meet Your Immediate Needs
SALARIED men and women can obtain money on their own signatures. Quick, confidential service.
ATLANTA FINANCE CO.
201 PALMER BLDG

READY CASH
Avoid Red Tape
SALARIED men and women may make prompt arrangements with us for quick needs. If pay day seems entirely too far off, our plan is just what you are looking for.
SALARY FINANCE CO.
219-20 Atlanta Nat'l Bank Bldg.

MONEY CAN be easily secured by salaried people on their signatures only. Confidental service.
Williams Purchasing Corp.
206 Silvey Bldg., 2d Floor 5 Edgewood Ave.

$5 to $50 Without Endorsement
Georgia Securities Co.
457 Candler Annex. 74 Pryor St. N. E.

QUICK—READY—CASH
Money for Salaried Men and Women.
CAPITAL PURCHASING CO., INC.
314 Volunteer Life Bldg.

READY MONEY for salaried men and women. Prompt, courteous service.
Central Investment Co.
302 Silvey Bldg. 5 Edgewood Ave.

STOP WORRYING!
GET THE SMALL AMOUNT OF CASH YOU WANT WITHOUT EMBARRASSMENT.
FEDERAL INVESTMENT CO., INC.
81 POPLAR ST., N. W.

MONEY for salaried men and women same day applied for.
NATIONAL FINANCE CO.
503 Peters Bldg.

READY MONEY FOR SALARIED PEOPLE.
CENTRAL PURCHASING CO.
418 CITIZENS & SOU. BANK BLDG.

204 Peters Bldg. $5.00 to $50.00 NO DELAY.

Wanted to Borrow 41-A

WANTED—$200 from private party; no loan company; payable 12 monthly notes. Address I-103, Constitution.

Live Stock

Chicken Feed

EGG PRICES going up every day. The wise poultryman is giving his flock Don Sung. Keeps the flock healthier. Gets more eggs. Try it at our risk. Prices postpaid. Trial size 50c, large size $1.00. H. G. Hastings. 180 Mitchell. WA. 9464.

Puppies

PEDIGREED male wire-haired terrier, excellent blood line, perfect condition, right type, two months old. 319 Elmira Pl., N. E.

BOSTON BULL terriers for sale cheap. 1315 Oakview Road, Decatur.

Turkeys

FAT country turkeys, 57 Brady Ave., N. W. HE. 8328; nights, HE. 3321-J.

Merchandise

Miscellaneous for Sale 51

$650 SMALL Mahogany case Smith and Barnes Piano with duet bench. Perfect condition. If sold this week only $79.50.
See Mr. Deal
190-192 Mitchell St.
BASS ANNEX

10 GAUGE L. C. Smith high-grade gun with 30-inch crown steel barrels and genuine walnut stock. Regular price $150. Special $50.
KING HARDWARE CO.
53 Peachtree St.

POOL tables and supplies, new and used, attractive prices, terms. Pastime Billiards, Inc., P. W. Lantz, 77½ P'tree. JA. 9493.

Merchandise

Miscellaneous for Sale 51

USED RADIOS
In good condition, fine for Christmas gifts.
Majestic Cabinet, 8 tubes..$25
Philco Cabinet, 9 tubes...$30
Philco Cabinet, 7 tubes...$30
RCA Cabinet, 10 tubes...$40
Buckingham, 7 tubes.....$15
Brunswick Combination, 9 tubes $40
Terms $5 down, $5 monthly
RICH'S

PAINT, all colors..$1.19 Gal.
ROOFING ....90c ROLL
KALSOMINE ....6c LB.
150-EGG INCUBATOR $7.50
JACOBS SALES CO.
45-47 Decatur St., S. E. WA. 2876.

DISMANTLING FINE 3-STORY HOME
419 CAPITOL AVENUE
60,000 FT. longleaf lumber, 40,000 hard brick, windows, doors, roofing tile, cabinet mantels, etc.

MAJESTIC, 5½ cubic feet (net), repossessed, sold originally for $244; will sell for balance due, $139. Three-year guarantee. Cable's Radio & Refrigerator Dept., 84 Broad St., WA. 1041.

GOOD used pianos, thoroughly reconditioned and guaranteed to give years of satisfactory service, now priced $45, $50, $60 to $75. Ludden & Bates, 64 Pryor St., N. E.

Majestic Electric refrigerator, 5 cubic feet, 1933 model for $97.50; 1 year guarantee. King Hardware Co., 53 Peachtree St. WA. 3000.

FOR SALE at Thomaston, Ga., Corliss engine, 150 horsepower. Large lot shafting, hangers and pulleys, priced reasonable. Paul Johnston Lumber Co.

3 SOLID car loads fancy Florida oranges, grapefruits, tangerines. At Easy-Way Fruit Co. For Christmas. North Kirkwood team track, 1968 DeKalb ave. Prices right.

SINGER elec. sewing machine, like new; sacrifice. RA. 4042. 1237 Avon Ave., Southwest.

Plumbing and Heating Repairs
24 Piedmont Ave., S. E. JA. 8222.

WRECKING 307 Pryor St., 40,000 brick, 40,000 ft. longleaf pine lumber and 3 bathroom outfits. RA. 7864.

A GOOD Christmas present. Philco automobile radio; good condition; will sell cheap or trade for house radio. WA. 5880.

FINE upright piano, medium size, oak case, ideal for hard service, exc. condition, $65. 15 Lakeview Dr., S. E. DE. 0592-R.

FIRST-CLASS UPHOLSTERING. TERMS CAN BE ARRANGED. MR. GUTHRIE, J. M. HIGH CO., WA. 8681.

STANDARD makes vacuum cleaners; good condition; some with attachments; $6 up. WA. 1978.

DIAMOND solitaire $350 value, cash $125. Phone Ernest, DE. 0041-J after 5 o'clock.

BEAUTIFUL 7-diamond cluster ring, lady's mounting, sacrifice $30. 204 Silvey Bldg.

YOU can save money on Xmas gifts at Cooper's, 102 Hunter St. MA. 0440.

RESTAURANT and hotel equipment ½ price. The Big Store, 37 Whitehall. WA. 5872.

WE trade in old furniture for new. Rich's Annex. 51 Forsyth St., S. W.

STODDARD'S Lectures, $18. The Book of Life, set, $12.50. Like new. VE. 1569.

USED Singer console sewing machine. Bargain for cash. RA. 2826.

SACRIFICE $85 Tuxedo for $5; blue overcoat, $3.50, size 38. HE. 8216-M.

TYPEWRITER—A-1 CONDITION. CALL MA. 9137.

Merchandise

Office Equipment 54

Gifts—Typewriters—Gifts
SEE our new standard Royal, Underwood and Remington portables at $45.00. We will dust, oil, clean type, furnish and install new ribbon on your machine for $1.00. We buy, sell, rent and repair all makes.
QUICK SERVICE TYPEWRITER CO.
16 Peachtree Arcade. Phone WA. 1618.

Coal, Wood and Fuel 56

THE FULL-TON COAL CO.
COAL THAT SATISFIES
SERVICE THAT PLEASES.
WE fill Fulton county relief orders promptly. Ask us about what we give you absolutely FREE. MAin 1262.

KENTUCKY block, $7; egg, $6.75; 3 large bags, $1. Lang-Rampley Co., WA. 2552.

Household Goods 59

COMPLETE furnishings of Druid Hills 8-room home, consisting of living, dining, 4 bedrooms, kitchen and porch furniture, including Chickering piano. Call all week, 630 Page Ave., DE. 3505.

HIGH-GRADE living, dining, bedroom suites, rugs, radio, refrigerator, gas, oil, wood stoves, machine, antiques, 10 rooms. Old Steiner home, 294 Whitehall. MA. 6899.

SACRIFICE beautiful imported oriental rug and furniture. 904 Ponce de Leon, Apt. 9.

SEE CATHCART—For transfer and storage household goods. 134 Houston. WA. 7721.

Musical Merchandise 62

SAXOPHONES, trumpets, clarinets, trombones, drums, guitars, mandolins, ukeleles, bugles.
EVERYTHING MUSICAL—LOWEST PRICES
Ritter Music Co., 54 Auburn Ave.

Plants and Flowers 64

PANSIES for Christmas to the flower lover. 25c doz., $1.50 100, mixed, sep. colors; also perennials. 184 Lakeview, N. E., CH. 3373.

Wanted to Buy 66

WILL PAY CASH.
BEDROOM suites, Living Room Suites and any good housefurnishings.
BASS FURNITURE CO.
MA. 5123

GOOD USED FURNITURE AND RUGS BOUGHT FOR CASH
Call Us Before Selling.
CENTRAL AUCTION COMPANY.
132 Whitehall Street.

TYPEWRITER—State age, make, price, where seen. Reply at once. J-468, Constitution.

WANTED—Used Curtis or Globe hoist of at least 6,000 pounds capacity. Box 955, Savannah, Ga.

Highest Prices Paid for men's suits, shoes, hats. MA. 9966

CASH for anything that goes in the home. JA. 0311.

SPOT CASH FOR USED FURNITURE. 157 WHITEHALL. MA. 3830.

Clothing Cash. Men's, women's, children's used clothes, shoes. MA. 0413.

HIGHEST prices paid for clean newspapers, magazines, books. 610 Means. HE. 4341.

Rooms and Board

Rooms With Board 67

928 Peachtree Room with connecting bath, for couple or 2 young men; 2 meals; steam heat, continuous hot water; garage. HE. 5178.

BUSINESS people seeking rooms with board have difficulty in finding suitable places. By listing your available rooms in this column, quick results can be obtained. Phone WAlnut 6565 for an ad-taker.

206 Ponce de Leon Redecorated, heated rooms. Bus. people, conv., hot water. Reasonable.

785 Piedmont AVE., N. E. — Refined surroundings. Delicious meals; conv. car, bus; bus. people. MA. 5588.

699 Piedmont, for 2, delightful room, connecting or private bath, 2 or 3, excellent meals; garage. WA. 6935.

TWO business people, cozy room, private bath, attractive menu, steam heat, reas. Garage. 53 Eighth St., N. E. HE. 5656.

918 Peachtree, large room, 10 windows, 2 radiators., conn. bath, priv. ent. gentlemen, also single room. HE. 2564.

Rooms and Board

Rooms With Board 67

BEST SECTION, attractive room, heat, private home, delicious meals, no objection to child; reasonable. HE. 3084-W.

808 PIEDMONT—2 excellent rms., pri. bath, separately or suite; large rm., 3 gents. HE. 1302-M.

LARGE room, private bath, excellent meals, conveniences, reas. 166 Ponce de Leon.

1008 COLUMBIA—Well-heated rm., lavatory, single, double; excel. meals. HE. 2373.

$4 2 excellent meals; heated room; home cooking. Also apartment, 880 Juniper.

WEST END—Nice room, adjoining bath; heat; good meals; reasonable. RA. 3930.

91 14th N. E.—Heated room, bath; two adults; garage. HE. 1603-J.

1590 Peachtree Accommodate 3 or 4 Good meals. HE. 4125

896 Peachtree. Connecting bath, cont. hot water. Excellent meals. HE. 6590.

700 Penn Ave., room for 2 or 3 gentlemen, adjoining bath. MA. 8068.

46 LOMBARDY WAY—Home for couple, or gentleman. Reasonable. Owner. HE 3367

42 Peachtree Pl. Lovely room, twin beds, connecting bath. HE. 4792.

$5 Week Best room and board. Steam heat. 300 Ponce de Leon.

FIVE FIFTY-ONE Ponce de Leon Hotel. 551 Ponce de Leon Ave. JA. 5146.

Hotels 67-A

ROOMS $1.50 up; heat furnished; hot water. 203½ Whitehall St. WA. 8858.

Rooms For Rent

Rooms Furnished 68

ATTRACTIVE room, facing park, pri. home, garage, steam heat. 1396 Piedmont. HE. 0088-J.

Northwood Rooms and bath, $25 to $35 per month. HE. 1286.

86 11th, N. E. Single front room, steam heat; quiet home. HE. 0696.

826 Sherwood Rd. Steam heated 2nd fl. rm., bus. women, couple. HE. 2264.

P'tree Circle Cor. rm., adj. bath, pri. home, gentlemen. HE. 4477

75 HARRIS ST., N. E.—Steam-heated rooms, $2.50-$4. Apts., $4.50 up.

Housekeeping Rooms Furnished 69

890 W. P'TREE—Room, kitchenette, conn. bath; also bedrm. for couple. HE. 1058-M.

INMAN PK., 89 Spruce—Hskp. rooms complete; gas heating and cooking. $4.75.

74 5th, N. W.—Nice rm., kitchen privilege or meals if desired. HE. 8483-J.

BRICK home, bedrm., k'nette, liv. rm., heat, gas, lights, $5.25 wk. Adults. MA. 4761.

TWO lovely 2d floor rms., business women or couple; garage. DE. 1708-W.

Housekeeping Rooms Unfur. 70

496 HOLDERNESS, 3 newly-dec. rms., phone, hot water, lights fur. Adults. RA. 8587.

WOODLAND AV., S. E., 1121, 3 conn. rms., porches, pri. ents., heat, gar. MA. 7888.

H'keeping Rooms Fur. or Unfur. 70-A

N. S. 2 fur. rms., heat, gas; also half or whole bungalow. West End. RA. 7989.

Real Estate for Rent

Unfurnished Duplexes 73-A

319 ELMIRA PLACE, N. E.
8 ROOMS, tile bath, electric refrigerator, stove, garage, heat and water, $30. If you want something nice, phone owner. DE. 2620-J.

319 ELMIRA PLACE, N. E.
3 ROOMS, tile bath, electric refrigerator, stove, garage, heat and water, $30. If you want something nice, phone owner. DE. 2620-J.

790 PENN AVE., N. E.—Unusually beautiful 6-room duplex; steam heat, porch, electric ref. Will appeal to fastidious. Open for inspection. WA. 8146. JA. 0888.

BUCKHEAD SECT.—Desirable duplex, 6 rooms, Frigidaire, electric stove, separate furnaces; very reas. Mr. Wiggins, MA. 3100.

FOUR rooms and sun-parlor. Modern conveniences. Steam heat included. 2 blocks Peachtree Rd. Reas. CH. 9977.

HAPEVILLE—3 rooms, near car line, all conveniences. $8. WA. 2450; WA. 4952.

Apartments Furnished 74

SPEND THE WINTER AT THE
COX-CARLTON
683 PEACHTREE.
COMPLETE hotel-apartment service. Meals. Maid service. Convenient and home-like. Rooms single or in suite, $30 and up.
RANKIN-WHITTEN
Exclusive Agents.
WA. 0636. JA. 4301

421 Boulevard LIVING RM., BEDRM., KITCHENETTE, BATH AND BREAKFAST NOOK. REASONABLY PRICED.

BEST LOCATION, 7 ROOMS, 3 BEDROOMS, 2 BATHS, FULLY EQUIPPED, 2 CARLINES. HE. 5948-J.

161 MERRITTS avenue, cor. Piedmont, 3 room furn. apt., steam heat. Reas. WA. 4095.

ST. ELMO APTS., 324 Forrest Ave.—2-3-4-5 rm. apts.; reas. Information premises.

THREE nicely furnished rooms, Arcola heat. Owner, $25. 1741 Gordon street.

Apartments Unfurnished 74-A

8 COLLIER Rd., 4 and 5 rooms.
2214 PEACHTREE Rd., 5 rooms.
2200 PEACHTREE Rd., 4 rooms.
1111 BRIARCLIFF Place, 5 rms., all buildings personally managed. Well kept.
G. G. SHIPP,
321 Grand Theater Bldg.
Office, WA. 8372. Home, BE. 1534.

Why not live in the Italian Villa? Unusually large rooms, living room, bedroom, dining room, kitchen, sleeping porch and open porch. Adults. Mrs. Martin B. Dunbar, HE. 1690.

WITHIN one block of Eleventh St., we can offer a choice of either 4 or 3-room units; electric refrigerators and garage furnished; rate reduced. 1073 West Peachtree, N. W. Adair Realty & Loan Company, Healey building, WA. 0100.

MOST DESIRABLE APARTMENTS IN CITY
Adair Realty & Loan Co.
Sales—Loans—Insurance

1783 PEACHTREE Rd. Huntington Apts. See these if you want the best.

198 PONCE DE LEON. Convenient location. Four and five rooms; reduced rates. BURDETT REALTY CO. WA 1011

872 BRIARCLIFF RD., N. E.—4 and 5-room apts., desirable location and low rentals
SAMUEL ROTHBERG WA. 2253

SEE OR CALL
ADAMS-CATES CO.
for a complete list of desirable apartments and houses. WAlnut 5477.

FOR BEST APARTMENT VALUES CALL
National Realty Management Company, Inc.
10 Ellis St., N. W. WA 2226

PEACHTREE road section. Choice of either four or five-room apartments with open porch. Steam heat, electric refrigerator and garage furnished. Rate reduced. 5 East Wesley avenue. Call WA. 0100.

FOR Atlanta's best list of high-type apartments see
Rankin-Whitten Realty Co.
141 Carnegie Way N. W. WA 0636

WITHIN short distance of Boys' High and Piedmont park, six-room second floor duplex with open porch. Separate furnace and garage. 359 Sixth St., N. E. WA. 0100.

570 BOULEVARD PLACE
4 ROOM, electric refrigerator, garage, $30.
DRAPER-OWENS CO.
Grant Bldg. Realtors WA. 3637

A CHOICE of either first or second floor 4-room, steam-heated apartment, 2-bedroom efficiency. Electric refrigeration and garage furnished. 633 Moreland Ave., N. E. Call WA. 0100.

NEAR corner of Oak and Lee street, West End, three rooms, one-half house. Separate entrance. Rate reasonable. 932 Oak, S. W. Call WA. 0100.

680 Elmwood Dr., steam heated bung. apt., with 1 or 2 bedrms., bath, elec. refrig., stove, garage. VE 2430.

HALF block off Ponce de Leon, 3 and 4-room steam-heated apartments, with open porches; electric refrigerators. Rates reduced. 685 Argonne. Call WA. 0100.

2, 4, 5 RMS., $27.50 to $55. 1308 Va., 1003 Piedmont, 219 12th. Carlisle-Hawkins. 801 Rhodes Haverty. WA. 7473.

116 E. NORTH AVE.—Large living room, 2 bedrooms, kitchen, bath, heat, hot water; reas.; references. Owner. HE. 4595.

181 14th St., between Peachtree and Piedmont, 5 rooms, upper, steam heat. $45 mo. HE. 0523-M.

247 N. Howard. 4-room apt., heat, water furnished. $25. WA. 4882.

Real Estate For Rent

Apartments Unfurnished 74-A

982 CRESCENT AVE., N. E.—3-ROOM APARTMENT. $21. WA. 5513.

A FOUR-ROOM APT. PRICED $35 MO. CALL WA. 2723.

Apartments Fur. or Unfur. 75

899 Barnett Pl., k'nette, breakfast room with 1, 2 or 3 additional rms. in pri. home, furn. or unfurn. Day, WA. 4006; evenings and Sundays, HE. 1011.

Houses for Rent, Furnished 77

IN BOULEVARD Park section, 6-room brick bungalow, completely furnished. Two baths. Gas heat. Immediate possession. 811 Brookridge drive, N. E. Call WA. 0100.

DECATUR—6-rm. brick, furnace, only $30. Vaughan, 5 rms., unfurn., $15. Owner, WA. 7900.

DECATUR—Pde. L. Ave., 5 rm. bungalow, immediate poss. Conveniences; $30. Owner. DE. 4356-J.

ATTRACTIVE North Side home, handsomely furnished, steam heat. Owner, HE. 6351-J.

MY LOVELY HOME, beautifully furnished. Immediate possession. Reas. HE. 2427.

Houses for Rent, Unfurnished 77-A

FOR RENT unfurnished, one of the beautiful homes of Atlanta, 1050 Springdale road. Four bedrooms, two baths, extra lavatory downstairs. Two-car garage, with complete servants' quarters. Extensive grounds and gardens. Gas stove and large electric refrigerator. Complete theater cooling system. Unusual value at $100. Exclusive listing. Adair Realty & Loan Co. WA. 0100.

IDEAL SIX-ROOM DUPLEX APARTMENT, STEAM HEAT, RIGHT AT PARK, STORES, CAR LINE AND SCHOOL; WORTH $75; WILL TAKE $40. CALL DE. 3458-W.

BEAUTIFUL 8-room two-story residence in Druid Hills. On very large lot. Has 2 baths, steam heat and has been occupied by owner up to short time ago. Rate reduced. 1645 Cornell road. Call WA. 0100.

IN ANSLEY Park. 11-room house with 3 baths. Excellent location. Will do necessary redecorating. Rate $50. Exclusive listing. 221 Peachtree circle. Call WA. 0100.

1115 Los Angeles N.E.—Lovely home, 4 bedrms., upstairs. Steam heat, 7-ft. elec. refrig., gas range, shades. Owner. References. $45. HE. 7920-J.

763 DIXIE AVE., N. E.—(Inman Park), nice 7-room home, very convenient, at reasonable rate. Mr. Stow, RA. 3474.

1223 W. PEACHTREE ST., near 15th St. 9 rms., 3 baths, $50. Sharp-Boylston Co., WA. 2930.

891 BARNETT PL., 6 rms., furnace; owner, WA. 4006; evenings, Sundays HE 1011.

BEAUTIFUL 6-room south side bungalow, garage, $15. E. L. Harling, WA. 5620.

1412 SYLVAN ROAD—5-rm. frame, furnace, garage. W. D. Beatie. WA. 2811.

RENT free to Jan., 6-room brick, 590 Glen Iris Drive. Reduced $30. MA. 0348.

591 PARKWAY DR., nice 8-room brick (4 bedrooms), garage, etc. MA. 4424.

MORNINGSIDE—New, 3 bedrms., daylight basement. Greatly reduced. WA 7991.

512 BOULEVARD PL., N. E.—7-room bungalow, furnace, $30. WA. 2114.

Wanted to Rent 81

COUPLE desires small, heated, furnished apt. or duplex in exclusive residential section. Address 1-108, Constitution.

Real Estate For Sale

Brokers in Real Estate R

J. R. NUTTING & CO., 1001 Ga. Sav. Bk. Bldg. WA. 0156. Sales and rents.

Farms and Lands for Sale 83

ESTATE—Must sell 55 acres rich land, 2 houses, barns, north Fulton; woods, branch, lights available, paved road to property. Special. $3,500. Terms. J. J. Hemperley, WA. 7310.

Houses for Sale 84

North Side.

NEAR PIEDMONT PARK—8-rm., 2-sty. frame, excellent condition. $4,500; $500 cash, 2 negro houses rent $10 each. Mr. Reybold, WA. 1513.

J. H. Ewing & Sons, Realtors
$8,750 E. ROCK SPRINGS ROAD. 8-room new brick bungalow. WA. 5570.

East Point.

EAST CLEVELAND AVE.—6-room brick, large lot, $2,500; $250 cash; $25 a month. No loan. O. M. Haire & Son, CA. 1411; nights, CA. 1553.

Miscellaneous.

"Nothing Like It"
$2,950—A PEACH OF A HOME; 3 bedrooms, fur. heat, near car, school and stores. No loan, $350 cash, bal. easy. Call Mr. Head, HE. 6231 or WA. 3111.
Haas, Howell & Dodd

Investment Properties 84-A

$6,500, 3-STORY brick building and duplex on Auburn Ave. A. Graves.

Lots for Sale 85

FINE elevated wooded lot block off Peachtree, Brookwood section; bargain price $24 a front foot. Adams-Cates Co., WA 5477.

Suburban—For Sale 87

ON ROSWELL road 6 miles out, very attractive colonial 5-room cottage, also 2-car garage and 3-room apartment above, every modern convenience, water, bath, electric stove and refrigerator. Situated in a nice grove of trees containing 9 acres with a beautiful stone entrance. With good cash payment can make very attractive price and terms. Mr. Anderson, HE. 8259-R or WA. 7991.

15 ACRES—Good five-room house, concrete basement, Delco light and water system; two-story garage and barn; 75 fruit trees and branch; 490 ft. road front; one mile from car line $2,450. Terms. P. G. Fessenden. MA. 1434.

IDEAL farm, 78 acres, old estate, 2 houses, barn, garage, tool house, 2 springs, creek, branch, fruit, large oak grove, pasture, right at Dunwoody; sacrifice $4,500; terms. J. J. Hemperley, WA. 7310.

BEAUTIFUL home sites White Oak Hills, East Lake $100 and up WA. 2861.

To Exchange Real Estate 88

CLEAR VACANT LOT OR CLEAR NEGRO HOUSE RENTING FOR $8 MONTH TO TRADE FOR LIGHT LATE MODEL AUTO. McKINNON, WA. 1603. B. M. GRANT CO.

FINE HOME—STOVALL BOULEVARD; CONSIDER SOME TRADE. WA. 2534

Wanted—Real Estate 89

WE WANT LISTINGS AT PRESENT MARKET VALUE. HOMES, FARMS, INVESTMENTS, ACREAGE. SEE US IF YOU WANT TO BUY, SELL OR EXCHANGE. JOHN J. THOMPSON & CO., WA. 3935.

WILL BUY FOR CASH OR RENT SMALL HOUSE. CONVS. MA. 5029.

Auction Sales 90

AUCTION—ADAMSVILLE.
Thursday, Dec. 28, 10 A. M.
Howell Estate of 100 Lots.
Easy Terms Barbecue Lunch
JOHNSON AUCTION CO. WA. 7007.

MANY years of successful experience, with efficient, modern methods, assures the sale of your property.
HOLTSINGER AUCTION SYSTEM.
Mort. Guar. Bldg. MA. 9377

Classified Display

Beauty Aids

Oil
CROQUIGNOLE
Given by Croquignole Experts
$2.50
NO WAITING
Open From 7:30 A. M. to 8 P. M.
FRIDAY AND SATURDAY
RYCKELEY'S
TWO SHOPS
69½ Whitehall JA. 7087
1136 GORDON ST. RA. 0732

INCREASED BUYING SHOWN IN SURVEY

All Sections of Country Report Big Gains in Yule Business.

By the Associated Press.

The cash registers of the merchants in America's principal cities apparently are playing a happy pre-holiday tune of better business.

The Kellys, the Smiths and the Joneses and the others are laying their money on the counters for Christmas goods in larger numbers than they did a year ago, an unofficial survey revealed today, leaving retailers with the impression that there is a Santa Claus after all.

All sections of the country reported business "on the up and up." From Manhattan island on the east to the Pacific on the west, and from the northern states to the Gulf there was optimism. The gains as compared with last year ran from just a trifle to as high as 35 and 50 per cent.

True it is that the man with the dollars in many instances in going in for practical and useful gifts, but still, the survey revealed, he is buying.

Increase Shown.

Retail association executives in New York city said a definite increase over last year was shown. While exact figures for a comparison were not yet available, William J. Pedrick, president of the Fifth Avenue Association, said it looked like the best pre-Christmas season in several years, and Walter Hammitt, president of the New York Retail Dry Goods Association, remarked that "the public's improved feeling of optimism is reflected in increased buying."

Brisk Christmas shopping was also reported in Chicago, where State street merchants were optimistic that last year's sales would be topped.

The survey by sections showed:

EAST—The Albany (N. Y.) Chamber of Commerce heard that daily dollar receipts in retail stores were generally up, in some instances as high as 25 per cent. The Baltimore (Md.) chamber's informal survey indicated that business was better, some merchants describing sales as the best in three years. Many business houses in Philadelphia, including the large department stores, reported the greatest pre-Christmas business in their history, with parcel post workers far behind in their tasks. In Washington business was slow in getting started, but was gaining momentum daily. Pittsburgh (Pa.) department store sales were up 14 per cent, with an expected gross of $8,000,000 compared with $7,100,000 a year ago. New Jersey department store increases were averaging amout 15 per cent. Heavy Christmas buying was reported at Buffalo, N. Y.

MIDDLEWEST—Downtown streets in Milwaukee thronged with shoppers, and 7,000 sacks of going mail went out one day this week, compared with 6,121 a year ago. A survey of 23 Ohio cities showed that 22 of them were enjoying 10 to 25 per cent. During the first two weeks of December Indianapolis merchants reported a 20 per cent increase, while South Bend sales have registered 35 per cent over 1932. A 5 to 10 per cent jump in dollar volume over last year was estimated by Allan Hupp, head of the Associated Retailers Bureau in Omaha. Minneapolis looked for Christmas spending above $15,000,000, a material increase. Kansas City retailers reported sales gains of from 12 to 40 per cent, and some said the customers were using their credit to a greater extent. Unofficial estimates placed St. Louis business 10 per cent above 1932. Increased business was noted at Des Moines and other Iowa cities.

NEW ENGLAND—Increases ranging from 13 to 33 per cent in the volume of Christmas shopping were reported by merchants and Chambers of Commerce in Connecticut. One New Haven toy maker said shoppers were buying higher-grade toys than last year. Commissioner of Labor Beals for Maine said the factories and mills in his state were running ahead of 1932 although there had been some slackening since the first rush under the NRA.

A sharp increase in the mailing of Christmas cards and letters was noted at Boston.

SOUTH—"A great deal better" than last year, was the way the Atlanta, (Ga.) Merchants' Association reported pre-Christmas business. Other Georgia sources said business was picking up in the smaller towns, with increases in telephone installations and building permits. Memphis department stores said they were running 20 per cent ahead of a year ago, crediting the government's 10 per cent cotton loans for much of the advance. Knoxville, Chattanooga and Nashville, Tenn., saw substantial increases. "Substantially greater" sales were reported by New Orleans chain, retail and department stores, and a similar condition was recorded at Roanoke, Virginia.

"Christmas business is far ahead of last year, due to better cotton and tobacco prices," said Willard Dowell, secretary of the North Carolina Merchants' Association.

MOUNTAIN STATES—Ray H. Butler, secretary of the Utah Retailers' Association at Salt Lake City, said business there was 25 per cent above a year ago, with some southern Idaho cities gaining as much as 30 per cent. Reno, Nevada, merchants enjoyed an estimated 23 per cent jump in sales. Denver storekeepers were welcoming shoppers in greater numbers than for several years and Charles M. Reed, general manager of the Retail Credit Association, estimated the advance to be at least 25 per cent.

SOUTHWEST—Austin, Texas, stores reported they were doing the biggest Christmas business in years. The CWA was credited with putting spending money in the hands of 1,500 Austin families heretofore destitute. Oklahoma City store managers said increases ranged all the way from 10 to 50 per cent. Houston, Fort Worth and Dallas, Texas, merchants saw substantial gains. Albuquerque, N. M., merchants reported a pick-up in all lines.

PACIFIC COAST—The morale of the merchants was reported soaring in San Francisco, with 10 to 12 per cent jump on the dollar basis. The Portland, Ore., Retail Association said sales were "somewhat in excess" of last year, with a decided spurt this week. Twenty Sacramento, Cal., firms reported gains ranging from 3 to 35 per cent.

At Spokane, Wash., all types of merchants reported "great gains," some saying they were doing twice the business they did in 1932. Los Angeles sales were unreported but the postal business there was going ahead at a record pace.

U. S. SENATOR JOHNSON, ROOSEVELT CONFER

WASHINGTON, Dec. 21.—(AP)—President Roosevelt conferred over the luncheon table today with Senator Johnson, republican, California.

The Californian, upon leaving the conference of almost two hours, described it as "entirely social." Johnson, who supported Mr. Roosevelt in the presidential campaign, insisted today's meeting did not relate to legislative business or politics.

Cross Sections of Life In Gate City of South

4 WINNERS CLOSE JINGLES CONTEST

Four winning jingles are printed today as selected from the hundreds not published in the jingle contest sponsored by The Constitution and the Camp Fire Girls in their annual campaign to Light the Living Trees at Christmas time. They bring to a close the contest which started December 8. The four last winners will receive their sets of tree lights from the jingle editor on the fourth floor of The constitution building.

The winning jingles follow:

Lets light a living Christmas tree,
Make glad the hearts of all who see;
While thoughts of good friends everywhere
With Yuletide spirit fill the air.
—MRS. ANNE T. DYKES,
987 Highland View.

Like the Star of the East of the long ago,
Light a living tree so the world will know
That you worship still at the holy shrine
Of Him who said, "Let your light so shine."
—ANNE McFARLAND,
306 Maple Avenue.

We'll deck the living Christmas trees with colored lights to cheer
All along our city streets, shining far and near;
We'll ring the lofty church bells and tell again the story
Of the Christ Child in the manger, while the angels sing His glory.
—RHITA SCULLY,
1456 Morningside Drive.

We light a living Christmas tree
So those who pass may know
That joy and love still fills our hearts
For the Babe of long ago.
—MRS. S. G. JORDAN,
1344 Wayne Avenue.

Bob Hare, of 1050 Ponce de Leon avenue, Thursday reported to police that he was robbed of $22 and a watch by two young white men who accosted him near Briarcliff and Stillwood roads after his automobile ran out of gasoline. J. B. Joice, of 192 Pine street, N. E., reported that he was held up and robbed of a small amount of change by two negroes near Angier avenue and Bedford place.

Wiley Moore, new president of the Atlanta Chamber of Commerce, will speak on the chamber's plans for the year at the meeting of Atlanta post No. 1 of the American Legion at noon today at the Ansley hotel. Jimmy Wilson, chairman of the committee in charge of the meeting, will preside. Franklin Chalmers is commander of the post.

Paul A. Siple, of Erie, Pa., Boy Scout who accompanied Admiral Byrd's first Antarctic expedition of 1928-1930 and who is on the "Jacob Ruppert" for the second expedition, sailing as a senior biology scientist, has written a letter to Dr. James E. West, chief Scout executive, lauding Scout training, according to W. A. Dobson, Atlanta Scout executive, who has received a copy of the letter.

Smith-Pew Construction Company has been awarded a contract for the construction of two machine gun and wire cart sheds at Fort Benning for $47,693, it was announced Thursday by the war department.

Sunday school of the First Presbyterian church will conduct the introductory part of the program at the church Sunday. Introduction will include passages of scripture and great Christmas songs, in which the senior and junior choirs and the congregation will join. Dr. J. Sprole Lyons, the pastor, will speak on "The Perfect Gift."

Free Loan Association of Shearith Israel will hold a banquet at the Shearith Israel synagogue at 6:30 o'clock Sunday night, according to an announcement by its secretary, Louis Geffen. The association is unique in that it assists its needy members by lending them money without any payment of interest. It has been in existence for more than 15 years and has loaned thousands of dollars.

Burglars early Thursday morning broke into the Southern Tailors, 9 Auburn avenue, and took 23 suits of clothes and five suede jackets, according to reports.

Christmas plans at Grady hospital include religious services for the staff, decoration of the hospital and special Christmas trees for those seriously ill persons who are unable to go home for the holidays, it was said Thursday. Superintendent J. B. Franklin asked for contributions of holly and mistletoe.

George H. Brodnax, chief of the secret service, warned Christmas shoppers and the public generally to be on the lookout for counterfeit money. Denominations of $5, $10 and $20 were in general circulation all over the state, he said.

Annie Smith, alias Lucy Hardman, was bound over to the federal grand jury in bond of $500 on the charge of forging a government check intended for Mrs. Annie Smith, a neighbor, but not related to the defendant, by United States Commissioner E. S. Griffith Thursday. Because the woman had three small children he allowed her to go on her bond with her brother. She gave a Fair street address.

Darling Shops, of New York, a woman's wear chain organization, leased the two-story and basement building at 66 Whitehall street, it was announced Thursday by the Adams-Cates agency. The gross rental for the term will be $50,000. The lessees will open the store on February 15 and employ about 30 people.

Marvin P. Roane was awarded $750 damages by a jury in Judge Moore's division of superior court Thursday against the city of Atlanta in his suit for damages to his property caused by drainage as a result of grading and paving of Techwood Drive. Attorney G. N. Bynum represented the plaintiff.

Five new members of the bar were admitted Thursday as a result of the recent Fulton county examination. The successful applicants, out of a class of twelve, are: Max M. Cuba, councilman from the second ward; Joseph Fader Haas, son of Herbert Haas, Atlanta lawyer; Arthur Lawrence Kelly Jr., John Harris Boman Jr., and Frederic Blake. James V. Carmichael and J. Hugh Rogers, Lamar School of Law and Emory graduates, also were admitted.

C. H. Byers, who was injured in a shooting affray several days in which Ollie Taylor was killed, and who was released from a hospital Thursday, will face a charge of cheating and swindling before Judge Rosser today in connection with passing a check.

Judge E. D. Thomas, of Fulton superior court, issued an order Thursday dissolving a temporary injunction heretofore issued against the state highway department to restrain it from opening bids and awarding contracts for the further grading and paving of roadway between Jesup, Brunswick and Jacksonville, and denied petition for permanent injunction. The order was issued in a suit brought by T. R. Sawtell, who alleged that his property was damaged by overflow of water caused by improper fills. The plaintiff failed to appear to prosecute the suit.

Judge T. O. Hatchcock, of municical court, has been ill at his home for several days.

Fulton Tower's Christmas population is the smallest in six years, according to Chief Jailer Bob Holland, who attributes the small present population of 318 to a decrease in the sale of bootleg liquor. The prisoners will be served a dinner of a barbecued pork and dressing, pound-cake, apples, and oranges.

R. M. Bowen, of 53 East Lake drive, N. E., superintendent of the 10 Pryor Street building, Thursday requested The Constitution to state that he is not the R. M. Bowen who figured in a drunken driving case in Judge Jesse M. Wood's criminal court of Atlanta.

Glazener Primitive Baptist church will not have its baptisimal service as has been previously announced. The service is postponed until further notice.

More than 200 Georgia young people are expected to attend the third South-wide B. Y. P. U. conference at Nashville, Tenn., December 27 through 29, according to Edwin S. Preston, of Atlanta, state B. Y. P. U. secretary. Several Georgians are on the conference, including Dr. W. H. Knight, Dr. J. B. Lawrence, John D. Hoffman and Edwin S. Preston. Other speakers from the south include Dr. George W. Truett, Dr. M. E. Dodd, Dr. Frank Tripp, Dr. John L. Hill and Dr. Harold Tribble.

Sixtieth annual communication of East Point Lodge No. 288, F. & A. M., resulted in the election of the following officers: E. P. Smith, W. M.; S. W. Ramsey Jr., S. W.; George F. Sparks, J. W.; M. A. Dupress, treasurer; L. S. Upshaw, secretary; R. J. Finley S. D.; R. F. Johnson, J. D.; R. V. Brewer, S. S.; J. A. Pope, J. S.; W. M. Burdette, tyler, and N. P. Moore, chaplain.

A. D. Bronson, of 2254 Boulevard drive, reported to police late Thursday night that burglars stole a pistol, a watch, and a small amount of cash from his home.

Johnson E. McJenkin has been elected worshipful master of Morningside Lodge No. 295, F. & A. M. Other officers are H. L. Garvin, S. W.; E. E. Scarboro, J. W.; J. S. Barbazon, treasurer; J. B. Scarboro, secretary; Dr. F. C. Mims, S. D.; J. W. McCullough, J. D.; E. V. Tidwell, S. S.; M. S. Hayes, J. S., and R. E. King, tyler. Guy G. Lunsford, grand master, presided over the meeting.

Ernest E. Cunningham, who is critically ill at the Georgia Baptist hospital, was reported resting more comfortably Thursday at the hospital. He passed an easier day than he has had in nearly a week, since he suffered a stroke of paralysis.

Mr. and Mrs. M. W. Tift, of Albany, who were injured Tuesday in an accident near Joneseboro, Thursday were in "fair" condition at Piedmont hospital, it was reported. Mrs. Tift is suffering from a fracture of a rib, and her husband, chairman of the Dougherty county board of commissioners, has a fracture of the collar bone. Physicians said that they may be able to return home today or Saturday.

J. F. deJarnette, manager of the Henry Grady hotel, Thursday was elected president of the Atlanta Hotel Men's Association, succeeding Jake Abelson, proprietor of the Jefferson hotel, at a meeting at the Robert Fulton hotel. Stephen Styron was re-elected secretary. Other officers include Robert Carpenter, manager of the Imperial hotel, first vice president, and J. T. Wynn, manager of the Frances hotel, second vice president.

I. Glustrum, grocer at 479 McDaniel street, Thursday night was held up in his store by three negroes, two of whom were armed with pistols, and robbed of $10, according to police reports.

Men's Bible class of the Second-Ponce de Leon Baptist church will meet at 9:30 o'clock Sunday morning with White M. Smith, president, presiding, it was announced Thursday.

HOTEL HERE VICTIMIZED BY PAIR JAILED IN N. Y.

Arrest Thursday in New York of a man giving the name of H. Ame Babcock, formerly a wealthy shirt manufacturer of Chicago, and a woman who gave her name as Mrs. Lee Moore, formerly of Springfield, Ill., as fugitives from justice in Chicago, was followed by reports that the couple had visited Atlanta in connection with alleged check cashing operations on a four months' tour, according to dispatches.

Atlanta hotel protection officers said that complaint had been made that the couple cashed a check for $50 at one of the hotels here. Efforts to return them to Atlanta for prosecution will not be pushed, however, as a number of other charges are pending in Chicago and other cities, it was said. New York authorities were quoted as saying that the couple passed worthless checks at 26 hotels.

MRS. DUNN HEADS WOMEN DEMOCRATS

Mrs. William P. Dunn, former president of the Atlanta Woman's Club, has been elected president of the Woman's Democratic Club, it was announced Thursday following a meeting Wednesday afternoon at the Piedmont hotel. Mrs. Dunn succeeds Mrs. Stacey Earnest Hill, who was paid tribute by the members for her work.

Other officers are: Mrs. Ben Purse, first vice president; Mrs. J. E. Andrews, second vice president; Mrs. Fred Atkinson, recording secretary; Mrs. David Mitchell, corresponding secretary; Miss Idellah Bellah, treasurer; Miss Dorothy Moran, auditor, and Mrs. Z. V. Peterson, parliamentarian.

RUFFNER EXONERATED IN ALABAMA FATALITY

E. G. Ruffner, of 50 Argonne drive, southeastern district manager for the J. C. Penney Company, Thursday was exonerated of blame for the death of Bud Hill, 21, of Boyleston, Ala., who was struck down by Ruffner's car early Wednesday morning near Gadsden, Ala., according to Associated Press dispatches from Gadsden, which said that the coroner had declared the accident as unavoidable.

Mr. Ruffner said that the accident happened on a narrow bit of road at a hill and sharp curve, and that he had just passed a car going in the opposite direction, being blinded partly by the other car's lights. Hill was in a group of young men rollicking in the road while coming home from a dance, Mr. Ruffner said.

PADDING METHODS BARED BY BANKER

Loans Obtained From Large Guardian Depositors to Boost Resources Sheet.

WASHINGTON, Dec. 21.—(AP)—Huge temporary loans by such large depositors as the Ford Motor Company to build up the resources sheet of the Guardian Detroit Union Group, Inc., and show a highly satisfactory condition when bank reports were about to be made, were described today before the senate investigating committee.

The committee, inquiring into the Detroit banking collapse, was told by Robert O. Lord, who was president of the group, that funds were borrowed in order "to increase our deposits and to take us out of bills payable."

Questioned closely by Ferdinand Pecora, committee counsel, Lord agreed that it had been a practice to make requests of large holders such as the Ford company, but insisted the purpose was primarily to remove indebtedness.

Pecora sought to show these requests were made shortly before the regular call of the comptroller of the currency for a statement of condition of all banks, and before reports of condition were about to be made to the public.

Just previously Pecora read into the record a lengthy letter from the comptroller of the currency, written to the directors of the Guardian National Bank of Commerce, in which the comptroller criticized the bank's assets and particularly a repurchasing agreement involving $4,495,000 with the Guardian Union Company.

Criticism also was directed at real estate holdings. The comptroller said the agrregate of criticised and doubtful assets almost equalled the capital structure, and called attention to bond losses.

Lord told the committee that although the letter was received late in January it never was presented to the board of directors until after the state banking holiday was declared in February.

Pecora attacked the annual statement of the bank issued on December 31, 1929, and asked if seven banks included in the units listed as members of the holding company actually were in the group on that date.

He read the names of the Grand Rapids National bank, the Grand Rapids Trust Company, the Peoples National Bank of Jackson, the First National Bank & Trust Company of Kalamazoo, the City National Bank & Trust Company of Niles, the Capital National Bank of Lansing and the Second National bank of Saginaw, with total resources of $63,552,000.

Evidence was presented that the Guardian bank had loans of more than $4,000,000 to its directors outstanding in May, 1932, in addition to other loans of $3,338,000 for which the directors were guarantors.

100 NEEDY CHILDREN OF NORTH FULTON TO RECEIVE GIFTS

A hundred needy children of North Fulton county will receive toys, candy and fruits at the Christmas service to be held at 5 o'clock Sunday afternoon by Fulton county post No. 134, of the American Legion, on the lawn of St. Philip's pro-cathedral at Peachtree and Andrews drive. A forty-foot cedar tree, decorated and bearing an electrically-illuminated American flag, has been set up by the post.

The gifts will be distributed by Tubby Walton, who will act as Santa Claus. The toys given by members of the post have been reconditioned by the Buckhead fire department. A $40 electric train, also a gift, will be presented to the Scottish Rite Hospital. Miss Theresa Younger, superintendent, said Thursday that the children would not be able to attend, since they were quarantined for measles, but accepted the gift.

W. J. Davis is chairman of the committee in charge, assisted by Trammell Scott and Colonel Alec Conoley. M. M. O'Sullivan is in charge of the Santa Claus program.

The program will include organ music, amplified by a broadcasting attachment, carols, the lighting of the tree, distribution of toys, etc. Also on the program are Chaplain William S. Turner, Commander Elbert Tuttle, Bishop H. J. Mikell, and Dean Raimundo de Ovies.

EMPLOYMENT SHOWS BIG GAIN IN SOUTH

Unemployment in the southeast has decreased 50 per cent in comparison with March of this year, according to business survey results made public Thursday by the Atlanta office of Fenner, Beane & Ungerleider, investment house. In the middle west the decrease has been 30 per cent, in the middle south 50 per cent and in the southwest 65 per cent, the figures showed.

Total elimination of unemployment has been accomplished in many districts, it was said. The survey indicated that the movement in retail buying has definitely broken away from the stimulus supplied by expectation of price advances and is based solely on increased purchasing power. The 10-cent cotton loan plan has provided a sharp stimulus to trade in the south, it was said.

SEABURY HITS FARLEY FOR VISITING WALKER

NEW YORK, Dec. 21.—(AP)—Samuel Seabury said today that the recent Paris tea party of Postmaster-General James A. Farley and former Mayor John J. Walker was "a disgusting spectacle."

"It was not an edifying thing," said Seabury, who conducted the legislative inquiry that preceded Walker's resignation and voluntary exile, "to see the postmaster-general, a member of the cabinet of the president of the United States, make a pilgrimage to Mr. Walker and to hear that he had eulogized Walker in a Paris speech.

"Take this as you like it. I think it was a disgusting spectacle."

Farley and Walker have known each other for 20 years or more. They met in Paris December 8 and chatted over teacups.

LOANS ON DIAMONDS
Lowest Interest Rate in Georgia.
JEFFERSON LOAN SOCIETY
8 Auburn Ave. WA. 4786

WAR DEPARTMENT, Office of Constructing Quartermaster, Maxwell Field, Alabama. Sealed proposals will be received at this office until 10:00 A. M., C. S. T., January 4, 1934, and then publicly opened, for construction of Twenty-five (25) Officers' Quarters at Maxwell Field, Alabama. Prospective bidders may obtain plans and specifications upon deposit of certified check in amount of $45.00, made payable to the Treasurer of the United States.

WAR DEPARTMENT: Office of The Constructing Quartermaster, Fort Benning, Georgia. Sealed proposals will be received at this office until 10:00 A. M., C. S. T., January 3, 1934, and then publicly opened for construction of One (1) Ordnance Shop at this station. Plans and Specifications will be furnished upon deposit of certified check in amount $5.00 made payable to the Treasurer of the U. S. Information at the above address.

Couple Mark Anniversary In Residence for 57 Years

Still living in the home he built in Hapeville 64 years ago, J. L. Sims, Hapeville funeral director, and Mrs. Sims Thursday observed their fifty-seventh wedding anniversary with Mr. Sims, seriously ill of heart trouble, confined to his bed.

Mr. Sims is 81 years of age and his wife is 79. She formerly was Miss Mary Frances Brickell. They have three children, Homer Sims, Mrs. John Nisbet and Mrs. W. E. Campbell. Mr. Sims is a member of Hapeville Methodist church and a former mayor of Hapeville.

INCREASE IS SEEN BY EXPRESS AGENCY

Definite improvement in business conditions throughout the country, repeal of prohibition laws, and an increasing volume of rush orders from retailers who have been practicing "close buying," have given the transportation business of the nation a strong spurt, it was announced today by J. H. Butler, general manager of the Railway Express Agency.

As a result, the Railway Express advises early shipment of holiday gift packages destined for distant firesides, in order to ensure prompt delivery on Christmas Day.

Evidence of increased holiday shipping is given in the fact that two million special Christmas packages address labels have been distributed throughout the express system for the convenience of holiday shippers. A supply of these labels is available at all local offices.

In addition to the efficient service of rail express, the Air Express division will be of benefit to many persons who have put off buying Christmas gifts, as well as to the perennial last-minuter. The schedules of this super-swift transportation system have been so co-ordinated that air-express can be used to deliver Yuletide presents even to far points virtually at the eleventh hour.

M. ALLEN WHITE, 83, DIES IN PANTHERSVILLE

M. Allen White, widely known resident of DeKalb county and a prominent farmer, died Thursday morning at his residence in Panthersville. He was 83 years of age.

He is survived by five sons, J. A. White, of Decatur; A. C. White, of Jonesboro; C. E. White, and G. G. White, of Decatur, and N. N. White, of Akron, Ohio; five daughters, Mrs. J. A. Hayden, of Atlanta; Mrs. B. E. Phillips, of East Point, Mrs. L. L. Edge, of Decatur; Mrs. M. P. Reed, of Akron, and Mrs. G. C. Guinn, of Lithonia; one brother, John White, of Rex, Ga., and 31 grandchildren and 11 great-grandchildren.

Funeral rites will be held at 11:30 o'clock this morning at the Panthersville Presbyterian church, the Rev. William South officiating and interment will be in Masters' cemetery. A. S. Turner is in charge.

MORTUARY

JOSEPH EDDLEMAN.

The funeral of Joseph Eddleman, 65, former Atlantan, who died Tuesday in New York, will be held at the Yorkville Memorial chapel in New York city today. Mr. Eddleman was formerly in the shoe business here and had many friends and relatives in Atlanta.

MISS MARY KATE LAMBERT.

Last rites for Miss Mary Kate Lambert, 27, who shot and killed herself Wednesday morning at her home on Washington street in College Park, were conducted Thursday afternoon at the College Park Christian church, the Rev. W. G. Carter officiating, and burial was in the College Park cemetery. Miss Lambert was said to depressed over continued ill health and and committed suicide by firing a charge from a shotgun in her chest. She died at Grady hospital.

MRS. LUCY SNEAD.

The body of Mrs. Lucy Snead, 71, of 114 Walton street, who died Monday, will be taken this morning to Macon, Ga., for funeral services and interment, with the J. Austin Dillon Company in charge.

MRS. GEORGE McKEE.

Mrs. George McKee, 59, former resident of Atlanta, died Wednesday at her home in Great Neck, Long Island, New York, and the body will be brought here at 4 o'clock this afternoon for funeral services at 2 o'clock Saturday afternoon at the chapel of the J. Austin Dillon Company. The Rev. H. C. Hale will officiate and interment will be in Master's cemetery. Mrs. McKee is survived by her husband; a son, Howard; a daughter, Mrs. Jesse Bartlett; two sisters, Mrs. W. H. Clark and Mrs. Frank Smith, and a brother, C. A. Smith, of Atlanta. She had resided in New York for 14 years.

JOEL S. CHAFIN.

The funeral of Joel S. Chafin, 72, of 634 Evans street, S. W., was held Thursday at the Peachtree chapel of Brandon-Bond-Condon Company and the body was taken Thursday night to Fitzgerald, Ga., for interment today. He died Wednesday.

MRS. G. T. POPE.

Mrs. G. T. Pope, 60 years of age, of 317 East Oxford avenue, College Park, died unexpectedly Thursday night at the home of a friend whom she was visiting. Mrs. Pope suffered a stroke and died within a short time. She had been in ill health for several weeks. Surviving are her husband; three sisters, Mrs. J. T. Lowe, of College Park; Mrs. A. G. Shankle, of Acworth, and Mrs. C. D. Atkinson, of DeRidder, La., and two brothers, J. A. Ficklen, of Jacksonville, Ala., and W. B. Ficklen, of Oklahoma. Funeral arrangements will be announced by H. M. Patterson & Son.

MRS. J. A. GOSS.

Mrs. J. A. Goss, 73 years of age, died Thursday night at her residence at 3537 Lang avenue, Hapeville, following an extended illness. Arrangements for the funeral will be announced by Harold H. Sims, funeral director.

Lodge Notices

The regular convocation of Mount Horeb Chapter No. 155, R. A. M., will be held in W. D. Luckie temple on this (Friday) evening at 7:30 o'clock. Annual reports of committees and election of officers for 1934. All duly qualified companions are cordially invited to attend.
M. A. MASON, H. P.
C. C. CHAMBERLAIN, Sec.

The regular Communication of Piedmont Lodge No. 447, F. & A. M., will be held in Masonic Temple this (Friday) evening at 7:30 o'clock. All Master Masons duly qualified are fraternally invited to meet with us.
H. EUGENE CRAIG, W. M.
H. M. WOOD, Sec.

A called communication of Inman Lodge No. 637, F. & A. M., will be held in the lodge rooms at Inman Yards at 7:30 o'clock, this Friday evening, December 22, 1933. A public installation of officers will be held. Deputy Grand Master Eugene D. Thomas will be the installing officer, assisted by Worshipful Brother Edgar E. Pomeroy. An address will be made by Worshipful Brother Virtyn B. Moore of Bolton Lodge No. 416. Refreshments will be served. Visiting brethren cordially and fraternally invited. By order of
WM. L. MILLWOOD, W. M.
JAMES C. MORRIS, Sec.

Albert Howell ••• Arthur Heyman ••• Mark Bolding
HOWELL, HEYMAN, BOLDING
Hugh Howell ••• Herman Heyman ••• W. P. Bloodworth ••• Allen Post
LAWYERS
906 TO 420 CONNALLY BLDG. ATLANTA, GA.

No Rain in Sight, Today To Be Fair

Fair and warmer weather today, with no immediate prospect of rain, was forecast by the weather bureau Thursday. A temperature range of 38 to 58 was expected.

Thursday's temperature was between 39 and 55, with clear skies.

The bureau would not attempt to forecast conditions for the rest of the week beyond saying that there was no present prospect of rain. Moderately colder conditions prevailed over the eastern area of the country.

VOLSTEAD VIOLATOR SEEKS HIS FREEDOM

The first appeal in this district following the federal court of appeals ruling that the repeal of prohibition nullified sentences passed on offenders for violation of the Volstead act since December 6, was filed in the federal court here Thursday.

The appeal was taken by Milton J. Montifue who was sentenced to the penitentiary here for violation of the Volstead act in the eastern district of Louisiana. He set forth that his sentence was nullified when repeal nullified the Volstead act.

Funeral Notices

GOSS—Mrs. Sylar Goss passed away at a private sanitarium Thursday, December 21, in her 73rd year. Remains were removed to the Funeral Home of Harold H. Sims. Funeral arrangements will be announced later.

BURKES—The friends and relatives of Mr. and Mrs. Hubert Burkes, Hubert Burkes Jr., Mr. and Mrs. W. R. Whitaker, of Ellenwood, Ga., and Mr. and Mrs. I. M. Burkes, of Forest Park, Ga., are invited to attend the funeral of James Russell Burkes at Tanners church, Ellenwood, Ga., today, December 22, at 2 o'clock. G. P. McMullen in charge.

POPE—Died, Mrs. G. T. Pope, 317 East Oxford avenue, College Park, Ga., December 21, 1933. She is survived by her husband; sisters, Mrs. A. G. Shankle, Acworth, Ga.; Mrs. J. T. Lowe, College Park, Ga.; Mrs. C. D. Atkinson, DeRidder, La.; brothers, Mr. J. A. Ficklen, Jacksonville, Ala., and Mr. W. B. Ficklen, Oklahoma. Funeral arrangements will be announced later. H. M. Patterson & Son.

GERSHCOW—The friends of Mr. and Mrs. E. Gershcow, Mr. and Mrs. Jake Hirsch, Misses Lena, Ida and Sarah Gershcow, Mr. and Mrs. L. Kuniansky, Mr. and Mrs. W. Kuniansky, Mr. and Mrs. Jake Kuniansky, Mr. and Mrs. I. Kuniansky, Mr. and Mrs. Max Kuniansky are invited to attend the funeral of Mrs. E. Gershcow this (Friday) afternoon at 2 o'clock from the chapel of Sam Greenberg & Co., 274 Ivy street, Rabbi Harry Epstein officiating. Interment, Greenwood cemetery.

LAWRENCE—The friends and relatives of Major General Robert de Trevile Lawrence, Mr. and Mrs. McDonald Lawrence, Marietta; Mr. and Mrs. Samuel Lawrence, of Raleigh, N. C.; Rev. James D. Lawrence, Americus, Ga.; Mr. John de Trevile Lawrence, Atlanta, Ga., are invited to attend the funeral of Major General Robert de Trevile Lawrence Saturday morning, December 23, at 11 o'clock from St. James Episcopal church, Rev. Charles E. Wood officiating. Interment in St. James cemetery. The following named gentlemen will please serve as pallbearers and meet at the residence, 827 Whitlock avenut, at 10:30 a. m.: Messrs. Ed Massey, Charlie Brown, Jack Brumby, Walter Schilling, Howell Trezevant and Boland Brumby. All veterans of the Georgia division are especially invited to attend. Mayes Ward & Company, Marietta, Ga.

WATTS—The friends and relatives of Mr. and Mrs. E. M. Watts, Mr. Robert Watts, Mr. and Mrs. M. L. Simmons, Crawford, Ga.; Mr. and Mrs. H. E. Simmons, Comer, Ga.; Mr. and Mrs. Lee Simmons, Council Bluffs, Iowa; Mr. Edwin Cunningham, Royston, Ga.; Mr. and Mrs. B. F. Daniel, Bowman, Ga.; Mr. and Mrs. A. J. Watts and Mr. Arthur Watts, Atlanta, are invited to attend the funeral services of Mrs. E. M. Watts Saturday afternoon at 1:30 o'clock at Sylvester church. Rev. J. W. Lietch and Rev. Robert Smith will officiate. Interment in Sylvester cemetery. The following gentlemen will serve as pallbearers and meet at the residence, 1538 Glennwood avenue, S. E., at 12:45 o'clock: Mr. H. D. Lifsey, Mr. J. W. Williams, Rev. J. L. King, Mr. Perry Sprayberry, Mr. S. G. Wiley and Mr. Grady Vaughn. A. S. Turner, funeral director.

McHENRY—The friends and relatives of Mr. and Mrs. B. T. McHenry, Mr. and Mrs. T. B. McHenry, Miami, Fla.; Mr. and Mrs. H. J. McHenry, Mr. and Mrs. A. S. McHenry, Lanett, Ala.; Mr. J. C. McHenry, Mr. and Mrs. J. M. Webster, Thunderbolt, Ga.; Mr. and Mrs. E. E. Horry, Ridgeland, S. C.; Mr. and Mrs. J. W. Bussey, Deland, Fla.; Mr. and Mrs. L. L. Howard, South Jacksonville, Fla.; Mr. and Mrs. D. R. Howard and Mr. and Mrs. T. S. Howard, Savannah, Ga., are invited to attend the funeral of Mrs. B. T. McHenry this (Friday) afternoon, December 22, 1933, at 3 o'clock, at Spring Hill. Rev. M. A. Cooper will officiate. Interment Greenwood cemetery. The following gentlemen will serve as pallbearers and please meet at Spring Hill at 2:45 o'clock: Mr. C. P. Bowles, Mr. A. C. Bellamy, Mr. C. C. Langford, Mr. Dan V. Allen, Mr. Will Waldrip and Mr. H. P. Jack. H. M. Patterson & Son.

WHITE—The friends and relatives of Mr. M. Allen White, Panthersville, Ga.; Mr. J. A. White, Decatur; Mr. and Mrs. A. C. White, Jonesboro, Ga.; Mr. C. E. White, Mr. N. N. White, Akron, Ohio; Mr. and Mrs. G. C. White, Decatur; Mr. and Mrs. J. A. Hayden, Atlanta; Mrs. B. E. Phillips, East Point, Ga.; Mrs. M. P. Reed, Akron, Ohio; Mr. and Mrs. L. L. Edge, Decatur; Mr. and Mrs. G. C. Guinn, Lithonia, Ga.; Mr. John White, Rex, Ga.; Mr. A. D. Pace, Atlanta, and Mrs. Meadie White, Ellenwood, Ga., are invited to attend the funeral services of Mr. M. Allen White this (Friday) morning at 11:30 o'clock at Panthersville Presbyterian church. Rev. William South and Rev. Rauschenberg will officiate. The following gentlemen will serve as pallbearers: Mr. R. L. Mathis, Mr. T. D. Moore, Mr. C. O. Mitchell, Mr. William Stanfield, Mr. J. R. Parker and Mr. J. H. Richardson. Interment in Masters' cemetery. A. S. Turner, funeral director.

PEACHTREE CHAPEL
Brandon-Bond-Condon
FUNERAL DIRECTORS
AMBULANCE HEmlock 6001

(COLORED.)

RAKESTRAW—Mr. Anderson Rakestraw died at his residence, 786 Hubbard street, December 21. Funeral announced later. Sellers Bros.

Kirkwood Man Recognizes as His Davis Story in 1886 Constitution

The Constitution's story Thursday morning concerning two 1886 copies of the paper elicited comments from many citizens of Atlanta who remember when these editions, as well as others of that era, were published.

Dr. Alfred Iverson Branham, of Kirkwood, a member of The Constitution staff when the papers were printed, recognized the story of Jefferson Davis' arrival in Atlanta and that of the unveiling of the statue of Benjamin Harvey Hill as his own copy.

"At that time," said Dr. Branham, "The Constitution, which started as a daily paper in 1868, was issued both daily and weekly. The story of Davis and the unveiling was assigned by Henry Grady to the city editor, Josiah Carter, grandfather of H. A. Carter, writer of the present column, 'In Georgia Fields and Streams,' and me." Dr. Branham was then "general utility man in the news and editorial departments." He wrote most of the column started by Henry Grady called "Constitutionals."

"Davis arrived in the city about 11 o'clock that morning," Dr. Branham continued. "We met his train under the Broad street bridge and followed his carriage on foot to the junction of Peachtree and West Peachtree, where the unveiling of the statue was to take place. There Carter and I separated and I covered the exercises from the stand."

An 1879 edition of The Constitution was brought to the office Thursday morning by Josiah H. Hardwick, president of the Atlanta Coin Collectors' Club, and collector of stamps, coins and old papers. The paper was composed of four wide pages, the first of which contained in full the revised homestead act of Georgia. The act was passed in the old capitol on the site of the present Western Union building at Forsyth and Marietta streets. Mr. Hardwick's father, who saved that edition of The Constitution, was a justice of the peace at that time.

Other papers in Mr. Hardwick's collection include an 1866 edition of the New Orleans Daily Picayune, an Augusta Herald dated 1800, a Georgia Weekly Telegraph (Macon) of 1861 and a Philadelphia Public Ledger dated 1836.

FIVE MEN INJURED IN SHIP EXPLOSION

MOBILE, Ala., Dec. 21.—(AP)—An explosion aboard the steamer Exford, undergoing repairs at the Alabama state docks here, resulted in injuries to five workmen today.

An acetylene tank being used in repair work on the vessel's deck, exploded but the cause of the blast was not immediately determined.

The injured, all of Mobile, were taken to a hospital here.

Don't TRUST AN OLD TRUSS!
Oldest Truss Department in Atlanta
Light, Airy Fitting Rooms, Medical Expert in Attendance. Elastic Stockings—Trusses.
JACOBS PHARMACY CO.
WHITEHALL AT ALABAMA ST.

In Rogers Markets

Fresh Dressed
Southern Mansion TURKEYS

The very finest, fat, plump turkeys that money can buy—guaranteed to be satisfactory in every way.

LB. **20c**

Fresh Dressed 3 to 4-Lb. Average **HENS** LB. **17c**

Long Island **DUCKS** LB. **19c**

Hams:
SWIFT'S PREMIUM, 16 to 18-lb. avg., half or whole ..... lb. 15c
CUDAHY'S PURITAN, 8 to 12-lb. avg., half or whole ..... lb. 15c
SWIFT'S GA. PEANUT, 8 to 12-lb. avg., whole only ..... lb. 15c
FRESH PORK HAMS, half or whole ..... lb. 15c

Bacon:
SWIFT'S PREMIUM, sliced, very fine and flavorful ..... lb. 25c
SOUTHERN MANSION, our own private brand and good ..... lb. 25c
MARKET SLICED, rindless and very tasty ..... lb. 19c

Oysters:
EXTRA SELECTS, finest for frying or cocktails ..... pint 29c
EXTRA STANDARDS, you'll need these for dressing ..... pint 20c

Chuck Roast *Meaty Cuts, Tender Beef* . LB. **14c**
Prime Rib Roast *Choicest of the Carcass* . LB. **18c**
Lamb Legs *From Spring Lamb* . . . . LB. **17c**
Hormel's Sausage *U. S. Govt. Inspected* . LB. **25c**

Fresh Sea Foods
Fresh Caught, Red Fin **Croakers** LB. **6c**
Fancy Louisiana—Cooked **Shrimp** ½ LB. **19c**
Spanish **Mackerel** LB. **12c**
Dressed Red **Snapper** LB. **18c**
Speckled **Trout** LB. **18c**
Sea Bass **Steaks** LB. **21c**

Fresh Fruits & Vegetables

Sweet Juicy Florida
Oranges 3 DOZ. 25c

Extra Fancy Pineapple **ORANGES** DOZ. **15c**
Extra Fancy Pineapple **ORANGES** BUSHEL BASKET **$1.25**

Grapefruit *Juicy Medium Size* **2** FOR **5c**
Grapefruit *Juicy Large Size* **2** FOR **9c**
Lettuce *Fresh Crisp Iceberg* HEAD **6c**
Celery *Calif. Fresh Crisp Tall Stalk* STALK **7c**
Carrots *Fresh California* BUNCH **6c**
Cranberries *Butmor—Late Howes* LB. **10c**
Cocoanuts *Fresh—Medium Size* EACH **5c**
Cocoanuts *Fresh—Large Size* EACH **7½c**
Yams *Kiln-Dried Porto Rican* . **5** LBS. **15c**

Fancy Spitzenberg
Apples Medium Size DOZ. **17c**

Spitzenberg or Staymen Winesap **APPLES** DOZ. **23c**
Extra Large Delicious **APPLES** DOZ. **37c**
Box of Any Size Spitzenberg or Winesap Apples $2.25

Eat! Drink! Be Merrie! It's Christmas Time

City Employees! We Gladly Accept Coca-Cola Scrip
★

ROGERS QUALITY FOOD SHOPS

Rogers Stores Open Late Friday & Saturday!

Fancy London
Layer Raisins 3 LBS. 25c

Campbell's Tomato Juice ..... CAN **5c**
Lovely-Jel Gelatin Dessert ..... **2** PKGS. **9c**
Wesson Oil, for Making Mayonnaise ..... PINT CAN **17c**
Full Pack Red Ripe Tomatoes ..... **3** NO. 2 CANS **19c**

Lucky Strike
Cigarettes CARTON Tax Paid **$1.15**

Campbell's Assorted Soups ..... **3** CANS **25c**
Libby's or Del Monte Fruit Salad ..... NO. 2 CAN **21c**
Phillips Tomato Soup ..... **2** CANS **9c**
Phillip's Pork and Beans ..... **3** 16-OZ. CANS **13c**

Cloverbloom—Full Cream
Butter POUND **19c**

Dr. Phillip's Grapefruit Hearts ..... NO. 2 CAN **11c**
Canova Coffee, Vacum Packed ..... LB. CAN **25c**
Sunshine Gift Assortment Cookies ..... **2** PKGS. **32c**
Sunshine Juvenile Assortment Cookies ..... **3** PKGS. **12c**

Sunshine—Fresh Flaky
Krispy Crackers LB. BOX **15c**

Best Foods Mayonnaise or Relish ..... 8-OZ. JAR **12c**
Rio Grande Stuffed Olives ..... 8-OZ. JAR **12½c**
Heinz Fig, Date or Plum Puddings ..... EACH **33c**
Comet White Uncoated Rice ..... 12-OZ. PKG. **6c**

Del Monte—Hawaiian Sliced
Pineapple NO. 2½ CAN **17c**

Libby's or Del Monte Dessert Peaches ..... NO. 2½ CAN **15c**
Del Monte Crushed Pineapple ..... NO. 2 CAN **13c**
Libby's Sweet Pickled Peaches ..... NO. 2½ CAN **25c**
American Sweet Pickled Peaches ..... 25-OZ. JAR **17c**

Phillip's—Delicious
Vegetable Soup CAN **5c**

Crisco, with Baking Pan Free ..... 3-LB. CAN **55c**
Echo-Dry Ginger Ale ..... **3** BOTTLES **25c**
Del Monte Asparagus Tips ..... PICNIC CAN **12½c**
Merita's Famous Fruit Cake ..... 2-LB. SIZE **$1.55**

American Brand
Dill Pickles 2 25-OZ. JARS **25c**

Stokely's Finest Tiny Peas ..... NO. 2 CAN **17c**
Stokely's Finest Corn or Tomatoes ..... **3** NO. 2 CANS **25c**
Circus Plain or Self-Rising Flour ..... 24-LB. BAG **89c**
Rogers No. 37 Plain or Self-Rising Flour ..... 24-LB. BAG **99c**

"Balanced" for Better Baking
Pillsbury's Flour 24-LB. BAG **$1.07**

Finest Quality **CANDIES**
Cellophane Bags **Assorted Hard Candies** *Lb. Bag* **15c**

Chocolate **Bon Bons** LB. **15c**
Cocoanut **Bon Bons** LB. **15c**
Crystallized **Jellies** LB. **12½c**
Chocolate **Drops** LB. **12½c**
Dixie **Mix Candy** LB. **15c**
Southern **Mix Candy** LB. **10c**
Chocolate Peanut **Clusters** LB. **19c**
Finest Quality **Stick Candy** 2-LB. BOX **20c**

Fresh New Crop **NUTS**

California **Emerald No. 1 Walnuts** *Lb.* **23c**

Calif. Soft Shell **Almonds** LB. **23c**
Fancy **Brazil Nuts** LB. **15c**
Finest Quality **Mixed Nuts** LB. **15c**
Calif. Baby English **Walnuts** LB. **19c**
Nonpareil—Shelled **Almonds** ½-LB. **25c**
Shelled **Pecans** ½-LB. **30c**
Diamond Shelled **Walnuts** 3-OZ. CAN **17c**

Popular Christmas **GOODIES**

Dromedary **Cranberry Sauce** *Tall Can* **15c**

Fresh Shredded **Cocoanut** LB. **21c**
Fresh New Pack **Mince Meat** LB. **19c**
Valley Brand **Raisins** PKG. **5c**
Camel Brand **Dates** PKG. **15c**
Glace New Crop **Pineapple** LB. **39c**
Glace New Crop **Lemon Peel** LB. **27c**
Glace New Crop **Orange Peel** LB. **27c**
Fancy Torilli **Citron** LB. **27c**
Glace New Crop **Cherries** LB. **45c**

---shop and save with the crowds at **ROGERS!**